©CLB 189142 APR 10 1933

Two free tickets to Loew's Fox Theater presented with each paid-in-advance order for seven or more insertions of a Post want ad. . . . On the screen, "Sailor's Luck." "The Desert Song" on the stage.

The Washington Post.

Today—Fair, cooler.
Tomorrow—Fair, warmer.
Moderate westerly winds.
Yesterday—High, 72; low, 52. 1932—High, 62; low, 44.
Details on back page.

NO. 20,749. ENTERED AS SECOND CLASS MATTER, POSTOFFICE, WASHINGTON, D. C. WASHINGTON: FRIDAY, APRIL 7, 1933. COPYRIGHT, 1933, BY THE WASHINGTON POST CO. THREE CENTS.

D. C. TAX QUIZ WILL INCLUDE VARIED PHASES

Palmisano Named Head of Subcommittee to Make Inquiry.

WILL TAKE UP ONLY EMERGENCY STEPS

Rents, Securities Sale and Many Other Problems to Be Considered.

The House District Committee's District taxation study, ordered last week by Chairman Mary T. Norton, yesterday was expanded to include rents, evictions, sale of securities, mortgage foreclosures, real estate financing and fiscal relations between the Federal and District governments.

A subcommittee headed by Representative Vincent L. Palmisano (Democrat), Maryland, was appointed to make the investigation at a special meeting of the committee yesterday. A resolution will be offered in the House next week authorizing the subcommittee to subpena witnesses.

Close cooperation between the House and Senate District committees was urged on the group by Senator William H. King (Democrat), Utah, chairman of the Senate group. Following his talk, Representative Palmisano said he is considering the possibilities of joint sessions with a Senate District subcommittee named by Senator King to study fiscal relations.

Only Emergency Measures.

As outlined by Chairman Mary T. Norton of the House District Committee, the plan is to delay action on any of the measures growing out of the special subcommittee until Congress meets in its regular session. Only emergency measures connected with the District's program will come before the group this session.

Representative Ernest W. Gibson (Republican), Vermont, appeared before the committee to urge rent and real estate legislation. Representative Gale H. Stalker (Republican), Vermont, asked that the local banking situation be made a part of the study. Representative Wright Patman (Democrat), Texas, attacked what he called "the real estate racket" in Washington.

Will Begin Soon.

The subcommittee study will begin shortly and extend through the

Continued on Page 2, Column 6.

Policeman Beaten; Attacker Subdued

Pudge in Serious Condition After Being Struck by Own Baton.

Private L. J. Pudge, a rookie policeman attached to the Fourth Precinct, was beaten with his own baton and seriously injured late last night by a man identified as Clarence Price, 35, no fixed address, who he had arrested for being drunk and disorderly.

The attack occurred at Twelfth and I streets southeast, when the policeman started to call his station to send the potrol wagon. Witnesses said the man struck the policeman and then grabbed his revolver.

The policeman was rescued by Howard Redlich, 725 Twelfth street southeast, a taxicab driver, who wrested the gun from the man and with the help of bystanders subdued him.

Pudge was taken to Providence Hospital, where eight stitches were taken in his scalp. His condition was serious. His assailant was taken to the Fourth Precinct Station, but later transferred to Gallinger Hospital.

POST Ads Pull

104 3d st ne.—7 r. and b...$35.00
707 Conduit rd. nw.—6 r., b. 40.00
0 Randolph pl. nw.—6 r., b. 40.00
H. L. COLEMAN,
Met. 8338. 1416 G st. nw.

. . . and gain another exclusive advertiser . . .

. . . Will use The Post exclusively from now on . . . Mr. Coleman, advertising the above houses in another paper without results, rented two of them through his advertisement in The Post.

For Results Use
Washington Post
WANT ADS
Phone National 4205

5 Bank Bandits Obtain $8,000, Knock Down Depositor and Flee

Post Staff Photo.

Bandits hold up Washington Mechanics Savings Bank at Eighth and G streets southeast. Upper, Miss Helen Hayre, customer who fainted during hold-up; lower, police examining abandoned car believed to have belonged to robbers. Left inset, Abraham Levy, customer who gave alarm. Right inset, Hugh McDonald, taxicab driver, who chased robbers.

AKRON'S WRECKAGE IS BELIEVED FOUND

Boats Mark 2 Spots at Sea as Congressional Inquiry Suddenly Begins.

By HARRIS B. HULL.

As Coast Guard and naval vessels reported yesterday that they had found two spots on the Atlantic under which the tangled mass of wreckage of the Akron might rest on the floor of the ocean, the first of the congressional investigating committees unexpectedly swung into action here, summoning into its presence Lieut. Comdr. Herbert V. Wiley, only surviving officer, and heard him give his report of more than 2,000 words concerning the greatest of American air disasters.

Searchers on the scene based their contention that they have found the grave of the once mighty queen of American skies on the appearance at the surface of oil in two places and the recovery of more wreckage than has heretofore been picked up.

The two oil spots were more than 20 miles apart off Barnegat Light (New Jersey) and their discovery tends to confirm the theory that following the first crash into the water, parts of the Akron free ballooned crazily away or drifted in the mighty storm for some time before settling to a watery grave with members of the crew trapped in the superstructure and fabric.

Pending the arrival of the submarine rescue ship Falcon, especially equipped for underseas work, officers and men standing by the points at sea were unable to do more than mark them for future salvage attempts.

Meanwhile here the House Naval Affairs Committee listened to Wiley's

Continued on Page 4, Column 5.

Dickinson Nominated To Be Commerce Aid

(Associated Press.)

President Roosevelt today nominated John Dickinson, of Pennsylvania, to be Assistant Secretary of Commerce.

Dickinson, a former law partner of Senator McAdoo (Democrat), California), is a professor of law at the University of Pennsylvania. He was associated with McAdoo in Los Angeles from 1922 to 1925. Dickinson is the author of several works on law and economics. His home is in Philadelphia.

'Old Ironsides' Guarded From Bombing Peril

San Francisco, April 6 (A.P.).—A police guard was established about the U. S. S. Constitution by Chief of Police William J. Quinn today after he received information from "a reliable citizen" that a time bomb had been planted on the ancient frigate.

Fifty officers searched the vessel and the waters about it at a pier here without finding a trace of an infernal machine.

Quartet Cows Employes of Mechanics Savings Branch.

Warns Against Releasing Gas; Two Pursuing Autos Distanced.

Big city bandits made their semi-annual foray to Washington yesterday and departed with $8,000, scooped up in the armed hold-up of the Washington Mechanics Savings Bank branch at Eighth and G streets southeast.

Working with precision, four hold-up men cowed four bank employes and several customers with machine guns and sawed-off shotguns, making their getaway in a car with a fifth man at the wheel, parked at the side of the bank. The car was later found abandoned at Thirteenth and D streets northeast.

Bank employes were given no opportunity to press any of the 15 levers which would release a flood of tear gas into the building by the gunmen, whose first words on entering the bank were "Get to hell away from that gas!"

One of the bank's depositors was knocked down by the butt of a machine gun when he inadvertently was slow in obeying a command from one of the men. A woman fainted after she had been forced to stand against the wall.

The Mechanics Savings has suffered several times from holdups in the past two years, and the gas was installed some time ago in time to frustrate robbery of the Connecticut avenue branch in October.

The four bank clerks were forced

Continued on Page 3, Column 5.

Court Rules L. & N. Must Accept Beer

Kentucky Appeals Bench Sustains Writ to Force Intrastate Shipment.

Frankfort, Ky., April 6 (A.P.).—The Kentucky Court of Appeals this afternoon sustained an injunction requiring the Louisville & Nashville Railroad to take an intrastate shipment of the new 3.2 per cent beer.

The court did not rule on whether 3.2 per cent beer is legal, remanding that issue for determination on its merits at a later date.

The injunction was obtained recently in Jefferson Circuit Court at Louisville by the Falls City Ice & Beverage Co. after the railroad refused to accept a shipment of the new brew to Henderson, Ky., on the grounds it was not sufficiently advised as to whether the beer was legal.

Accused Judge Starts Here to Prepare Defense

San Francisco, April 6 (A.P.).—Federal District Judge Harold Louderback, facing impeachment proceedings before the United States Senate, left here tonight for Washington to prepare his defense.

VACATIONS WITH PAY ASSURED EMPLOYES

Legislative Furlough Refund Is Ordered in Ruling of McCarl.

A refund on legislative furloughs deducted from the salaries of Federal employes was ordered by Comptroller General McCarl in a ruling on the new economy act submitted to the Civil Service Commission late yesterday.

McCarl's ruling assured Government employes of vacations with pay and held that deductions of more than 18 days' furlough from employes' salaries must be paid in cash on April 15, providing they have not been absent. Eighteen days' pay was the maximum deductable at the time the old economy act was replaced by the new.

Legislative furloughs deducted from pay envelopes, but which employes have been unable to take, may be used up between now and July 1, McCarl ruled.

Under the new economy act, 15 days' leave with pay was authorized. This began to accrue on April 1, McCarl declared, thereby assuring employes a summer vacation. By December 31, he ruled, 11¼ days will have accrued.

Future deductions in salaries for administrative furloughs, McCarl said, must be made at the reduced scale of pay instead of the prevailing rate before the 15 per cent cut. Thus will employes placed on administrative furlough lose less pay.

Those who failed to take entitled leave before July 1, 1932, will be forced to lose it, the McCarl ruling stated. The new 15 days' annual leave, under his ruling, may be allowed to accumulate from year to year and be taken all at once.

ECONOMIC TALK HERE EXPANDED TO INCLUDE ALL

Anglo-American Parley Will Be Forerunner of Others.

FORMAL INVITATION EXTENDED M'DONALD

U. S. Will Gladly Hear Debt Plea of France; Terms of Bid Are Held Up.

By HAROLD J. T. HORAN.

President Roosevelt yesterday formally invited British Prime Minister Ramsay MacDonald to a conversation at the White House for the purpose of bringing "realistic action" to the economic and disarmament discussions. The Anglo-American conversations, however, will be subsequently expanded to permit seriatim conferences between the President and France, Japan, Italy, Germany and Canada.

Italian Ambassador Augusto Rosso called at the State Department yesterday and was informed that the United States will gladly receive any delegation or any representations that Italy wished to make with regard to her debt to this country.

Similar information was conveyed to French Ambassador Paul Claudel during his final interview with the President.

Will Receive Delegation.

The President informed him that this country will gladly receive a French delegation, but the exact terms of the French invitation are being held up pending some clarification on the French intentions of paying the deferred debt installment due last December 15. However, preparations for sending the French delegation here are proceeding through the French Embassy, where Jules Henry will function as charge d'affaires until the arrival Tuesday of the new ambassador, Lefebvre de La Boulaye. The chief of the French delegation in all probability will be former Premier Edouard Herriot, and the two financial experts, Charles Rist, regent of the Banque de France, and Jean Parmentier, financial and economic authority in Paris.

Felt as Great Aid.

These important parleys between the President, Secretary of State Cordell Hull and the outstanding statesmen of the great powers will constitute the preconference that had been under discussion for some time. The President felt, and in this he was cordially seconded by his Secretary of State, that the world economic conference would be immeasureably aided by a preliminary series of discussions of this character. Accordingly, the President's invitation for Mr. MacDonald was handed the British Ambassador yesterday morning. Within a few hours the reply was received here and handed to the President. The interchange of amenities between the

Continued on Page 9, Column 2.

Seven Persons Killed Before Elephant Idol

Villupuram, Madras, India, April 6 (A.P.).—Police said today that they had discovered evidence of the sacrifice of seven human lives before the clay idol of an elephont here.

The victims were a man and his wife and their five children. About the bodies were broken coconuts and other offerings. There was evidence that all the victims had consented to the sacrifice. Police believe the father killed the others, then committed suicide. Poverty was believed to be behind the tragedy.

Missing "Scottsboro" Girl Returns and Denies Attack

Ruby Bates Dramatically Appears Before Startled Alabama Court; Tells of Talking With Dr. Fosdick in New York and Birmingham Rector.

Decatur, Ala., April 6 (A.P.).—Ruby Bates, the missing witness of the Scottsboro case, came into a startled courtroom today and denied that she was ever assaulted by eight Negroes who are on trial for attacking her and another white girl.

"No, sir," said Ruby when Samuel S. Leibowitz, of New York, chief of defense counsel, asked: "Were you attacked aboard the freight train that afternoon?"

The girl—missing since February 27—appeared just as the defense prepared to rest its case in behalf of Heywood Patterson, 19-year-old Chattanooga Negro, and the first defendant to face retrial here.

She said she had been in New York, where she met Dr. Harry Emerson Fosdick, pastor of the Riverside Baptist Church. She told the minister her story, she testified, and he sent her to Birmingham to see Dr. Charles Clingman, rector of the Episcopal Church of the Advent.

And then she came here and told from the stand a dramatic story, sordid but gripping, of her adventures.

Ruby testified against the Negroes in their first trial at Scottsboro. She said then she was assaulted.

"I told it because I was excited," she said today.

Mrs. Victoria Price, who says she was

Continued on Page 3, Column 3.

CAPITAL CELEBRATES BEER'S RETURN AFTER 16 YEARS OF DROUGHT

Permit Unit Swamped By Beer Applications

150 Temporary Licenses Granted as Board Toils Overtime; Many Requests Rejected Because Improperly Made Out.

While Washingtonians eagerly awaited the stroke of midnight which signalized the return of beer to the District, the Beverage Permits Board last night still was busy scrutinizing the requests for licenses to serve the beverage.

Swamped by applications from operators of restaurants, clubs, delicatessens, groceries and a variety of other business establishments, the board worked feverishly yesterday from early morning until after midnight. On the previous night it was in session until 2:30 a. m.

The office of Superintendent of Licenses Wade H. Coombs, as well as that of the tax assessor, which was assisting in the work, was likewise overrun with applicants from early morning until well into the night.

Despite this zealousness on the part of District officials, the progress of actually issuing temporary permits was of necessity slow. Five out of six applications have been improperly filled in and are returned.

At midnight approximately 150 temporary permits had been approved, the great majority allowing on-sale trade or beer over the counter.

It also was estimated that between 1,200 and 1,500 applications had been filed, and awaited action by the board.

Earlier in the day the District Commissioners modified a previous regulation prohibiting the sale of beer within a radius of 200 feet of churches or schools. This change was made after Bert L. Olmsted, proprietor of the Olmsted Grill on G street, near Fourteenth street, had complained that the regulation barred his restaurant because of its proximity to a church.

Continued on Page 2, Column 4.

FORT WASHINGTON TO TRAIN JOBLESS

Work of Enlisting 500 Men in Reforestation Army Will Begin Today.

The 500 Washington men in the first division of the reforestation army will be trained at Fort Washington, Md., according to orders issued yesterday by the commander of this corps area.

Other nearby Army camps will also harbor members of the Army while they are trained for their work in the forests. Fort Meade, Md., will house 2,500 men from Philadelphia, while a draft of 300 from Baltimore will go to Fort Humphreys. The remainder of Baltimore's quota of 1,000 will be sent to Forts Howard and Holabird.

The Washington men who will go in the first draft have not yet been selected. Yesterday eligible men were chosen from the records of the Emergency Relief Council. Today workers for the council will go to these men's homes to ask them if they want to enlist. If they do, they will be sent to an Army recruiting station for a physical examination, and it is hoped that some of them will be ready tonight to go to camp.

Before the men are admitted to the camps, they will be vaccinated and inoculated against typhoid. In the camps they will be kept for two weeks, with regular exercises and instructions in forestry. At the end of this period they will be sent to work camps in the forests.

The jobless men must take an enlistment oath before they are admitted to the reforestation army. They swear to obey orders and to take care of and return Government property at the end of their six-month enlistment. Failure to obey orders will result in expulsion from the army, and cessation of the pay of $1 per day and board.

4 Children Burned To Death in Sleep

9 Other Persons Are Unhurt; Woman Is Injured as Flames Spread.

Mount Hope, W. Va., April 6 (A.P.).—Fire today burned to death four children as they slept in a mine town rooming house at Laurel Creek.

Neighbors said the blaze swept through the dwelling so quickly that before they could reach the house it was enveloped in flames.

Eight boarders and William Adkins, owner of the home, escaped injury. Adkin's wife, however, was burned seriously and three of their children and a grandchild were burned to death.

The children were Basil, 18; Jimmie, 12, and Francis, 7, Adkins' children, and Ruth Dunlaw, a grandchild.

Four New Earthquakes Reported in California

Pasadena, Calif., April 6 (A.P.).—Four new earth tremors, none of which did any damage, were reported today by the Carnegie Institution Seismological Laboratory.

FIVE-DAY WEEK BILL PASSED BY SENATE

Vote Is 53 to 30; House Expected to Modify Employment Plan.

(Associated Press.)

By a margin of 23 votes the Senate yesterday passed and sent to the House one of the most drastic legislative attempts ever made to overcome machine age unemployment problems—a bill limiting labor in manufacturing industries to five days a week and six hours a day.

The measure, sponsored by Senator Black (Democrat), Alabama, and approved, 53 to 30, would take effect 30 days after enactment and remain in operation for two years.

Democratic leaders would not predict what President Roosevelt's attitude might be, but they did expect the measure to be modified in the house, if taken up there, probably to make the work week 36 hours.

Mr. Roosevelt was reported to be withholding any decision on the legislation pending further study of the form in which it passed the Senate.

The modification to 36 hours was proposed yesterday by Senator Robinson, of Arkansas, the Democratic leader, but it was beaten, 48 to 40, with 35 Democrats, 12 Republicans and one Farmer-Labor voting against it.

Robinson had predicted the 36-hour week would be acceptable to the President.

The House can not take up the measure until next week, as it recessed yesterday until Monday. Speaker Rainey has said the House would not consider it unless it were made part of the President's emergency program, but Senator Black, who has conferred with Mr. Roosevelt on the subject, is confident that body will take it up.

Advocates of the bill argued it would put 6,000,000 jobless back into employment on a share-work basis and that it would be upheld by the Supreme Court despite the 5-to-4 decision of that tribunal holding the child labor law unconstitutional.

Opponents claimed it was "glaringly unconstitutional" and would

Continued on Page 3, Column 6.

Vienna Weapon Search Bares Secret Arsenals

Vienna, April 6 (A.P.).—Searching the city for weapons which they believed to have been secreted by Socialists, police reported the discovery today in various public buildings of three machine guns, 133 rifles, 800 hand grenades and 12,000 rounds of machine gun ammunition.

According to Wiener Journal, 400 incendiary bombs and several flame throwers also were seized.

34 in School Overcome By Escaping Coal Gas

Reading, Pa., April 6 (A.P.).—Thirty pupils and four teachers were made ill by coal gas escaping from a defective flue in a Douglass Township school today.

Children fell from their seats and Mrs. Elizabeth Stephens fell down stairs while going for help. Physicians said the victims would recover without serious effects.

Flow Begins Soon Following Midnight Bell.

WHITE HOUSE SERVED FIRST

Press Club Is Next and Restaurants Fall in Line.

The clocks in Washington struck 12 last night, releasing a steady stream of amber, malt liquor—in multitudinous bottles and squat kegs—to begin the task of assuaging the city's 16-year-old thirst for real beer.

To waiting bumpers at the National Press Club, at hotels, restaurants and night clubs the first consignments were rushed out and the cry of "Prosit!" was echoing a few moments after midnight.

Soon other restaurants and places granted "On sale" permits received their shipments. Some establishments had sent their own trucks to expedite delivery. Dispensing of beer in bottles and by cases of bottles got under way quickly and private homes quickly fell in with the refrain of gurgling liquid.

Baltimore Brands Arrive.

By 2 o'clock trucks began to roll in from Baltimore with consignments of that city's lager. The foam from this was still being blown off early this morning.

Defying heavy intermittent showers, throngs were in the downtown section cheering the return of the alcoholic beverage. Automobile traffic was heavy and there was a din of horns mixed with the glad shouts of pedestrians and those who flocked about those places open and with permits to sell beer.

The first truckload of beer was delivered to the White House at 12:05 a. m., and was cheered by crowds as it proceeded through the streets from the Abner-Drury brewery.

"Happy Days," Is Refrain.

Two motorcycle policemen cleared a path and with news cameras' flashlights booming with a staccato drumming, the van moved along.

A string orchestra sat in the back of the truck strumming "Happy Days Are Here Again."

On the tail gate of the truck a marine stood post as the vehicle pulled up at the west entrance to the White House. On the side of the truck was a banner declaring:

"Here's to you—President Roosevelt. The Nation's first real beer in years."

Two gaily decorated bottles of beer—one light and one dark—and two cases of the same were the cargo

Continued on Page 2, Column 3.

Notre Dame President Is Given Final Rites

South Bend, Ind., April 6 (A.P.).—The Rev. Charles L. O'Donnell, C. S. C., president of the University of Notre Dame, was administered the last rites of the Catholic Church tonight in St. Joseph's Hospital, where he has been seriously ill with a throat infection.

Berlin Holds District Man on Drug Charges

Berlin, April 6 (A.P.).—Sylvester Szlofany, 32, who said he lived in Washington, D. C., was arrested by police today on a charge of attempting to buy narcotics.

Michael Baida, a Brazilian, was arrested on the same charge.

Summary of Inside Pages

Pages.
2—Woodruff to Take Grant's Post.
Women Vets Claim 40 States.
States Drinking Legal Beer.
3—4 Face Jury at Marlboro Today.
President Reviews Parade.
4—The Federal Diary.
Cummings Pushes Cuts.
Senate Unit Backs Bonds Bill.
5—Hitler Plans New Religion.
6—Editorials.
7—Society.
8—Women's Features.
9—Herbert N. Straus Dead.
Dr. Wilbur C. Bell Expires.
10-11—Financial News.
12—About the Showshops.
News of the Suburbs.
13-14—Sports.
15—The Post Comics.
Radio Programs.
16-17—Classified Advertisements.
18—Stockholders Back Bank Plan.
Citizens Protest Budget Cut.
Senate Unit Today Studies Cuts.
The Once Over.
Mrs. Norton in Clash.

19 STATES AND D. C. GET LEGAL 3.2 BEER

More Than Half of Population of Country Is Affected by Change.

New York, April 6 (A.P.).—It was "new beer's eve" tonight for more than half the population of the United States.

In nineteen States, scattered across the map, and in the District of Columbia—with a combined population of about 70,000,000—the moment after midnight was the hour when 3.2 per cent brew could legally be transported and sold.

The States in which the sale of 3.2 brew is permitted are: Arizona, California, Colorado, Delaware, Illinois, Indiana, Kentucky, Maryland, Minnesota, Missouri, Montana, Nevada, New Jersey, New York, Ohio, Oregon, Pennsylvania, Washington and Wisconsin.

In seven other States beer can be sold after these dates: April 13, Louisiana; May 1, Vermont and North Carolina; May 18, Wyoming; June 9, West Virginia; June 30, Maine; July 1, North Dakota.

"Watch Night Parties."

The States in which no plans have been made or completed for the sale are: Alabama, Arkansas, Connecticut, Florida, Georgia, Idaho, Iowa, Kansas, Massachusetts, Michigan, Mississippi, Nebraska, New Hampshire, New Mexico, Oklahoma, Rhode Island, South Carolina, South Dakota, Tennessee, Texas, Utah and Virginia.

In some of these States beer bills had been defeated; in others they are pending.

Long before the hands of clocks turned toward midnight revelers in cities from New York to faraway Washington State began gathering for "beer balls" and "watch night parties."

On all sides, as the festivities began, the note of "no untoward celebrations," "no rowdyism," was sounded.

The admonition came from officials, from organizations, and from brewers themselves.

New York Waits Until 6.

In every one of the 19 States it was a day and night of feverish activity for many.

Brewery forces were working at top speed, and from all sections came reports that they would be unable to supply the immediate demand.

Licensing clerks here and in many other cities found long, serpentine lines at their windows when they came to work—and they grew in length throughout the day.

Trucks and freight cars were lined up in brewery yards, waiting the signal that would start them off with their liquid cargoes.

But even in the 19 States, there were spots where the foaming brew flowed in a trickle, if at all.

In New York City, where 400,000 barrels of beer were ready to roll out of breweries, Jacob Ruppert, head of the United States Brewers Association, said none would move until 6 a. m.

But plans for New York parties went on, with the expectation that beer imported from other localities would take care of immediate wants.

Smith Gets First Case.

California brewers joined in the 6 a. m. plan.

In Oregon the hour was set at 8 a. m.

Hotel men and club managers in Milwaukee, a city famous around the world for its brews, decided to keep the spigots closed until 7 a. m.

A Broadway dance hall offered free beer to all patrons.

A Broadway theater decided to serve near-beer between the first and second acts, and 3.2 brew between the second and third acts—"just to see if you can tell the difference."

The name of Alfred E. Smith, long a foe of prohibtion, was tacked onto the first two cases of beer loaded onto a truck at Ruppert's own brewery.

Philadelphia police had all days off canceled and men working day shifts were ordered back to 10 p. m. to handle the anticipated "holiday traffic."

And while attention was concentrated on the foamy malt beverage, wine growers in upper New York State set to work dealcoholizing thousands of gallons of age-mellowed wines so they could come within the 3.2 ruling.

Missouri Brewers Set to Start Spigot

214,000 Cases Ready for Distribution at Dawn of Legalized Beer.

St. Louis, April 6 (A.P.).—Missouri's three licensed breweries had 214,000 cases of newly legalized 3.2 per cent beer ready for distribution one minute after the stroke of midnight tonight.

In the city of St. Louis, known as one of the "beer capitals" of the United States, two breweries were in readiness to release 114,000 cases of 24 bottles each, while a St. Joseph, Mo., firm announced arrangements to expedite 100,000 cases from loading docks at the zero hour of 12:01 a. m.

At one of the largest breweries here three locomotives with eighteen cars attached to each, champed and puffed impatiently waiting to draw their amber cargo out of the city to every State in which the sale of beer was legal. In addition hundreds of trucks were gathered at the brewery loading docks waiting for their consignments.

Nevada Beer Tax Cannot Be Levied

City and County Fees Are Permitted but State's Hands Are Tied.

Reno, Nev., April 6 (A.P.).—Sale of beer in Nevada will add no revenue to the State treasury. Under a ruling of the Attorney General today the State is powerless to collect a license from dealers in the newly legalized brew.

Grey Mashburn, attorney general, filed an opinion in which he ruled that a licensing act passed in 1915 had been repealed by the Nevada prohibition law, which was enacted three years later.

Cities and counties, however, may impose a tax under a law enacted by the recent Legislature.

Women Repealists Say 40 States Wet; Victory in Year

Prohibition Reform Leaders Warn Contest Will Be Close in Five Commonwealths; Virginia Listed in Doubtful Column With Georgia.

Convinced that prohibition will be a matter of history within a year, leading women antidrys last night went home from their annual conclave to throw their strength behind the sweeping repeal movement.

Forty State chairmen of the Women's Organization for National Prohibition Reform reported to the concluding session of the organization that 40 States will, in their opinion, ratify the repeal amendment within a year.

Thirty-five of the State leaders for prohibition reform were confident of early ratification by their respective Commonwealths while five expect approval of the repeal amendment after stiff battles.

Out of eight States not reported from, three—Nevada, Louisiana and South Dakota—were considered by women antidry chieftains to be safely in the wet lists, thus assuring ratification if the five not reported from or the five in doubt do not ratify.

The five States expected to be prohibition battlegrounds are Virginia, Georgia, New Hampshire, Nebraska and North Dakota. Offensives have already been begun against dry positions in these States, State chairmen declared.

The antidry State chairmen were enthusiastic about repeal approval possibilities in numerous once sternly dry commonwealths. Wet victories in State Legislatures, they cited, as omens of success for the antiprohibition forces.

Formerly arid States where repeal movements are gaining steady strength were said to be Alabama, Tennessee, Texas, South Carolina, Maine, Vermont, Ohio, Indiana and Oregon.

A resolution, regarded as significant of the women wets' singleness of purpose, was adopted declaring that the organization "shall not contribute to anyone running for political office nor accept from such candidate financial assistance in any form during their respective campaigns."

Enactment of laws for the promotion of temperance was advocated in another resolution adopted while other resolutions approved contained working principles of the organization.

BEER FLOWS IN WASHINGTON AFTER DROUGHT OF 16 YEARS

Continued from Page 1.

dropped off at the White House as news cameras again boomed and flashes flared.

The President and the White House in general were abed. The beer is to be consumed today by newspapermen who cover the White House.

Quickly getting under way again, the truck next sped to the National Press Club Building at Fourteenth and F streets northwest. A dozen cases and six halves were hustled up by brawny helpers to the top floor quarters of the club.

John Boyle, veteran newspaperman and oldest charter member of the newspaperman's club, lifted up the first stein of real beer. As the fluid gurgled into the bumper and the foam brimmed its edges, a ripple of long-repressed delight came from the crowded tap-room.

Night Club Made Happy.

The next destination of the beer-freighted, tune-laden van was a much-frequented night club. There a gay assemblage saw the cases and kegs lugged in and burst into a cheer. A member of Congress got the first glass.

By this time other trucks, those of the brewery and specially hired conveyances, had begun to spread beer over the city.

Scuffles occurred at a half-dozen wholesale beer sellers. Many had come to lug home a case for an immediate celebration and as the trucks pulled up they pushed and elbowed each other freely.

An E street sea food establishment had housed a waiting throng of beer-thirsty Washingtonians for nearly an hour when the welcome word, "The beer's here!" was passed around. Early in the morning kegs were being tapped and the musical splash of lager kept up against the dawn.

Beer Ball Fails to Pull.

Almost all places with "on sale" licenses remained open to purvey their supplies. At many establishments, however, the consignments were quickly exhausted.

Beer from Baltimore in heavy quantities is expected today. Milwaukee, peer of beer cities, is expected to be represented here by large supplies of its vaunted product some time early in the week. St. Louis and Pittsburgh beer is expected by tomorrow.

A steel case of beer from Pittsburgh, accompanied by a large container of pickled herring and a 4-pound pretzel, will arrive this morning via Pennsylvania air lines as a gift to President Roosevelt.

The "beer inaugural ball" at the Washington Auditorium attracted only a score of couples and they were flanked by more policemen, white-bosomed waiters, newspaper reporters and hat check girls than their own number.

District Attorney Rover's edict to police to ban beer service at the Auditorium ball evidently put a quietus on the affair. Promoters of the intended soiree shook their heads sadly as they walked around the prospective scene of a formal welcome to beer.

A five-case consignment of Baltimore beer arrived at the White House at 1 o'clock sharp. It was a present from the Gunther Brewing Co., of the neighboring city, and the cases were gaily decorated. The beer was rushed to the White House from Baltimore in a high-powered touring car, accompanied by officials of the brewing company.

Cummings Forbids Rum Entrapments

Attorney General Dashes Hopes of All Dry Offenders Held.

(Associated Press.)

On the eve of legal beer's return, Attorney General Cummings signalized the exit of entrapment of prohibition law violators by Federal dry agents.

Along with this, however, went the squelching of hope in some quarters that there would be a general exit from Federal prisons of convicts who would not have been sent there under the new beer-wine legislation effective at midnight.

Ending the hope of some Federal convicts that they might soon be released from prison, Cummings said it was virtually impossible to determine those who were convicted solely of beer violations and the alcoholic content of the beer they trafficked in.

Women Dry Chiefs To Plan Campaign

Heads of Larger Organizations Will Meet Here Next Wednesday.

(Associated Press.)

Representatives of the larger national organizations of women favorable to retention of the eighteenth amendment will assemble here next week for their tenth annual convention and map plans for their fight for prohibition.

The sessions, which will begin Wednesday and last through Friday, will be under the leadership of Mrs. Henry W. Peabody, general chairman of the Women's National Committee for Law Enforcement.

The speakers will include Senator Sheppard (Democrat), Texas, co-author of the eighteenth amendment; Senator Capper (Republican), Kansas; Mrs. Harvey W. Wiley, president of the Federation of Women's Clubs; Mrs. William T. Bannerman, of the National Congress of Parents and Teachers; Mrs. Morris Liebert, of the International Order of King's Daughters; Mrs. William E. Gell, former president of the Federation of Women Boards of Foreign Missions; Mrs. Ella Boole, president of the Women's Christian Temperance Union, and Mrs. Jessie Nicholson, president National Woman's Democratic Law Enforcement League; Mrs. William L. Darby, National Council of Federated Church Women; Mrs. William Hanson, of the Supporters of the Eighteenth Amendment, and Mrs. William Tilton, president of the Society for Education Against Alcohol.

Roosevelt Considers Philippine Situation

(Associated Press.)

President Roosevelt gave attention to the Philippine Islands yesterday in two significant conferences, but there was every indication last night that he is putting this question aside during the domestic emergency.

It was believed the two White House conferences related to the agitation for modification of the independence legislation enacted by the last session of Congress. It appears the President is going to stand on that bill, at least for the present.

Akron Memorial Rites At Cathedral Sunday

Special memorial services for the 73 officers and men who died aboard the Akron will be held in the Great Choir of Washington Cathedral at 4 p. m. Sunday, it was announced yesterday.

Secretary of the Navy Swanson will attend.

Fraud Case Facts Coming to Capital

Prosecutor Will Confer on Alleged Attempt to Mulct Government.

Cambridge, Mass., April 6. (A.P.).—District Attorney Warren L. Bishop, of Middlesex County, tonight left for Washington to confer with President Roosevelt and two Cabinet members concerning the cases of four men under indictment in the Durkee investment scheme investigation.

The scheme allegedly involved the sale of stock in a plan to recover $300,000,000 from the United States Government. The prosecution alleged persons operating the scheme represented that $64,000,000 had been deposited by Charles Durkee, once Governor of Utah, as a guarantee for the completion of a transcontinental railroad, and that they planned to recover this sum with interest.

Bishop said he had appointments with Secretary of the Treasury Woodin and Attorney General Cummings and that he expected to arrange a meeting with the President on arrival. Bishop said it was his purpose to clinch the Government's case through the examination of records.

University of Manitoba Accountant Sentenced

Winnipeg, Man., April 6 (A.P.).—Alexander Ramsay Ross, former accountant for the University of Manitoba, was sentenced to three years in Stony Mountain Penitentiary today in Manitoba Police Court.

He pleaded guilty to the theft of $14,279 of university funds between October, 1931, and March of this year.

MISSING ALABAMA WITNESS APPEARS

Continued from Page 1.

with Ruby and was attacked as they hoboed on a freight train, was in the courtroom when the girl entered. She has testified against Patterson.

Through a long cross-examination in which, at times, she was obviously flustered and hesitated on some questions, she reiterated that she was not attacked.

"I can't remember," she replied to several questions propounded by Attorney General Thomas E. Knight, jr., particularly as to the surname of a woman for whom she said she worked while in New York. "Marguerite is all I remember," she said.

WOODRUFF TO TAKE GRANT'S PARK POST

To Assume Office Not Later Than June 30 After Duty at Fort Leavenworth.

Col. James A. Woodruff, U. S. Engineers, will succeed Lieut. Col. U. S. Grant 3d as director of the office of Public Buildings and Public Parks, it was revealed in Army orders published yesterday.

Col. Grant will go to the Army War College for a course of instruction starting in the middle of the summer. Col. Woodruff will come here "not later than June 30, 1933," and will familiarize himself with his work in the office under Col. Grant's supervision before taking over the administration of the parks system. At present Col. Woodruff is completing a tour of duty at Fort Leavenworth, Kans., as assistant commandant of the Command and General Staff School there.

When Col. Grant leaves his post he will have completed a seven years' assignment. Recognized as one of the Army's foremost military engineers, Col. Grant was retained here far beyond the usual four-year tour of duty so that the Government might take advantage of his exceptional training in the construction of the Arlington Memorial Bridge and other features of the local beautification program.

A native of Montana, Col. Woodruff was graduated from the Military Academy at West Point in 1899. He was commissioned to the Corps of Engineers and served in New York City, at West Point and in the Philippines.

He later went to Vicksburg, Miss., where he served on duty in connection with the engineering work in the Mississippi River. In 1912 he came here as assistant to the Chief of Engineers and also completed a course of study at the Army War College. He went abroad during the war, later serving at Engineer posts throughout the country and in Panama. In August, 1928, he returned to the Command and General Staff School as assistant commandant and director, upon which duty he remains at present.

Col. Woodruff has been awarded the Distinguished Service Medal for "organizing and commanding the Tenth Forestry Engineers with marked ability."

Koyama to Stay In Tokyo Cabinet

Emperor Orders Justice Minister to Remain When He Resigns.

Tokyo (Friday), April 7 (A.P.).—Matsukichi Koyama, minister of justice, tendered his resignation today, but when Premier Saito submitted it to the throne the emperor pronounced it unnecessary and commanded the cabinet minister to remain in office.

Ostensibly in offering to resign Mr Koyama accepted responsibility for recently discovered instances of Communist belief among judicial officials.

The action of the emperor caused him to withdraw his resignation and it was believed this averted any possibility of a cabinet crisis. Political experts for some of the Japanese newspapers had predicted that the withdrawal of the finance minister might lead to the early resignation of the entire cabinet.

Conscience-Smitten Man Wanted Here Gives Up

Special to The Washington Post.

Brooklyn, N. Y., April 6.—Ralph Kilgour, 38, of 1740 D street southeast, Washington, D. C., was arraigned today before Magistrate Frederick Hughes in Bridge Plaza Court on a charge of being a fugitive from justice. He was held without bail for action of the Washington authorities.

According to police here, he surrendered to them last night and explained that his conscience bothered him. The police communicated with Washington and were informed the man was wanted there on a charge of grand larceny.

Swanson Pleased At Building Plans

Secretary Says Navy Will Be Glad to Secure $230,000,000.

(Associated Press.)

Secretary Swanson advised members of the House Naval Committee yesterday that the department would be "very glad" to have $230,000,000 appropriated for ship construction. Such a building program has been advocated by Representative Vinson, chairman of the committee. The Secretary discussed the proposed authorization with the committee at the Navy Department.

The committee submitted a general plan that the money be used to construct 20 destroyers, 4 submarines, 4 6-inch gun cruisers and two aircraft carriers.

The Secretary withheld judgment, however, on details of the plan, pending a consultation with the naval board which determines ship construction policy.

BEER APPLICATIONS SWAMP OFFICIALS

Continued from Page 1.

Under the modification any restaurant operating at the time of the passage of the regulation is permitted to obtain a license to sell beer if closer than 200 feet to a church. The regulation holds, however, as to public, private and parochial schools.

Dr. Luther H. Reichelderfer, chairman of the Board of Commissioners, stated that District officials will not tolerate any evasions of the District beer act today and that every seller of beer must have a proper municipal license.

Corporation Counsel William W. Bride turned over almost his entire staff to aid his principal assistant, Vernon E. West, and other members of the Beverage Permits Board.

Mr. Bride last night pointed out that the fact that an application has been rejected tonight should not be taken as any reflection on the applicant. In all probability it means that the application blank was not properly filled out. A large majority of the applications were found to give incomplete information or were improperly executed.

IN GRANT'S POST

COL. JAMES A. WOODRUFF.

PEACE PLAN BEATEN BY FRENCH CHAMBER

Daladier's Warning of Peril of War in Pact Wins Confidence Vote.

Paris, April 6 (A.P.).—The Chamber of Deputies gave Premier Daladier's government a smashing vote of confidence, 430 to 107, today, indorsing his rejection of a four-power directorate in Europe as containing possibilities for war.

The premier insists that any collaboration by the powers must be within the framework of the League of Nations.

In discussing the European peace plan proposed by Premier Mussolini, the premier placed on the same level as the league covenant the Kellogg-Briand pact and the Locarno agreement guaranteeing Franco-German frontiers.

War Peril in Peace Guise.

The plan advocated by Premier Mussolini, he told the Chamber, brings the danger of war in the guise of peace. He appeared to object particularly to Signor Mussolini's proposals for revising certain European boundaries established by the post-war treaties.

"It is essential to make a new armaments race impossible," he said, "but does not this plan risk leading us into war under the flag of peace?

"The French government can not adhere to a directorate which would impose its will upon the rest of the world."

As for France, he said, emphasizing similar statements issued during the past few days, the League of Nations covenant and its supplementary pacts are sufficient guarantees of peace.

Applauds Davis' Return.

He had nothing but praise for the sincerity of Premier Mussolini and Prime Minister MacDonald of Great Britain, whose government has proposed certain modifications of the Mussolini plan, but he insisted the four big powers of Europe can cooperate to their mutual advantage under existing agreements.

The British plan for world disarmament as proposed recently at Geneva by Mr. MacDonald is an acceptable basis for discussion, the premier said.

He expressed his pleasure at the return of Norman H. Davis as the representative of President Roosevelt, and declared that any proposals Mr. Davis would make would be examined attentively.

Foreign Minister Paul-Boncour outlined the government's disarmament policy at today's session, calling for progressive reduction of armaments on condition that no other nation be permitted to rearm, and for permanent control and suppression of private manufacture and trade in arms.

23 1-3 Per Cent Cut In U. S. Pay Alleged

Dolan Informs McCarl of Unjust Results of New Economy Act.

(Associated Press.)

A protest that many Federal employes face salary reductions as high as 23 1-3 per cent in some cases for April, May and June, was sent to Comptroller General McCarl yesterday by Thomas F. Dolan, of Boston, president of the United National Association of Postoffice Clerks.

Dolan, in a telegram to McCarl, said the situation was "obviously very unjust and unintentional" and resulted from the new economy legislation which substituted direct pay cuts for the furlough system.

He said many workers already had been subjected to the pay reductions for from eighteen to fourteen furlough days covering April, May and June.

"Regardless of whether they actually had the time off for these deductions," Dolan wired, "the effect will be that, in conjunction with the prevailing 15 per cent wage reduction, they are to be penalized to the extent of 23 1-3 per cent for the months of April, May and June. This is obviously very unjust and unintentional. Your early and favorable ruling in this regard is anxiously awaited."

Harriman Indicted For False Entries

$1,661,170 Is Involved in Charges; Banker Said to Be Gravely Ill.

New York, April 6 (A.P.).—Joseph W. Harriman was indicted by a Federal grand jury today on charges of making 14 false entries involving $1,661,170, in the accounts of the Harriman National Bank & Trust Co., which he founded in 1912.

United States Attorney George Z. Medalie announced he would expedite the trial to the utmost and sought to have the 67-year-old banker arraigned tomorrow. Harriman is said to be suffering from coronary thrombosis, a grave heart ailment, however, and it was not certain whether the arraignment would be held tomorrow.

Emil Schlesinger, counsel for a depositors' protective committee, today asserted that the New York Clearing House Association had been aware of the bank's condition since last July and had committed itself to guarantee the depositors in full.

RATE CUT EXTENSION ASKED BY SOUTHERN

Application Asks Power to Slash Fares on One Day's Notice.

(Associated Press.)

The Southern Railway yesterday sought permission to extend its 1½ cent per mile passenger fare experiment.

An application was filed seeking the approval of the Interstate Commerce Commission to reduce fares on one day's notice on lines west of Bristol and Chattanooga in Tennessee, and Birmingham and Mobile in Alabama, including the Chattanooga-Atlanta line. Along with it was a group of supplemental applications seeking a six-month extension of similar experiments being made in North Carolina, Virginia and Tennessee. They were taken under consideration by the commission immediately.

The company also asked permission to put into effect in some sections of its line round-trip excursion rates of one and one-ninth fare. These tickets would be sold on the basis of the present fare of 3.6 cents per mile.

Last month the Louisville & Nashville Railroad Co., which competes in many sections of the South with the Southern Railway, obtained permission to put into effect a 2-cent-per-mile coach fare and to do away with Pullman surcharges.

Both roads have asked the commission to modify its order requiring the 3.6-cent fare in Illinois so they may apply the reduced rates there.

The Southern's experiment does not affect Pullman or parlor-car fares in any way. These will remain at 3.6 cents per mile together with the 50 per cent surcharge on Pullman tickets.

The plan is aimed entirely at bus transportation. The tickets will be good only on day coaches. Children between the ages of 5 and 12 years will be carried at the rate of ½ cent per mile. Those under 5 years will be carried free and the usual amount of baggage will be allowed.

Louisiana Quits 150 State Dry Cases

Section Must Wait Until Thursday for Beer, but Celebrates.

New Orleans, April 6 (A.P.).—Although Louisiana will have to wait until April 13 to join other States in sale and consumption of legal beer, local authorities today contributed to the national modification celebration by quashing approximately 150 State prohibition violation cases in which affidavits antedated State repeal action.

District Attorney Eugene Stanley moved for the quashes and judges of the criminal district courts immediately authorized destruction of evidence in the cases, many based on home brew manufacture and sale.

A special Legislature last month repealed the State prohibition law to permit beer and wine sales, but the repeal does not become effective until April 13.

Beer Return Boosts Heavy Horse Market

Clarksburg, W. Va., April 6 (A.P.). The activity of brewers in the States where the sale of beer becomes legal tomorrow has created a demand for heavy draft horses in the central West Virginia territory.

Horse buyers have been in this section during the last week looking over available stock. One is reported to have sold at $160. This is much higher than the market has been in the last year. Brewers say horses are cheaper on short hauls than motor equipment.

DISTRICT TAX STUDY SUBGROUP IS NAMED

Continued from Page 1.

rest of this session and the summer.

Serving with Representative Palmisano on the subcommittee will be Representatives Randolph, West Virginia; Patmon, Kennedy, Maryland; Mrs. Jenckes, Indiana, and O'Brien, of Illinois (Democrats), and Representatives Burnham, of California, and Stalker, of Vermont (Republicans). Additional Republican members will be named later.

Yesterday in Congress

April 6, 1933.

SENATE.

Met at noon and recessed at 5:25 p. m. until noon Friday.

Passed Black 30-hour work week bill, after defeating Robinson and other amendments.

Foreign Relations Committee named subcommittee to redraft House censorship bill.

Senator Trammell (Democrat), of Florida, introduced a Navy building bill.

HOUSE.

Met at noon and adjourned at 2:30 p. m. until noon Monday.

Listened to speeches of several members.

Military Affairs Committee continued inquiry into Air Corps.

Agriculture Committee considered farm relief legislation.

The Speaker and others predicted adjournment soon.

TODAY IN CONGRESS

SENATE.

Military Affairs Committee will meet in executive session at 11 a. m. in committee room, Capitol, Senate floor, northwest corner, to consider routine business.

Banking and Currency Committee will meet in open session at 10 a. m. in committee room, 301 Senate Office Building, to consider securities bill.

District Committee will meet in executive session at 10:30 a. m. in committee room, Capitol, Senate floor, east side, to consider District appropriations.

HOUSE.

Not in session. Meets Monday.

Military Affairs Committee will meet in open session at 10:30 a. m. in committee room, 451 House Office Building, to consider Army Air Corps.

Agriculture and Interstate Commerce Committees may meet to consider farm and securities legislation.

Hickey-Freeman CUSTOMIZED CLOTHES

SCOTS GUARD GREY

When a new suit colour, designed for alert young men, wins favor with the more conservative group as well, we know you will want to see it. Such is the instant appeal of Scots Guard Grey.

$60

Goldheim's

Apparel for Gentlemen...Established 1875

1409 H STREET, N.W. NATIONAL 1409

SPECIAL NOTICES

ANNUAL MEETING OF STOCKHOLDERS. Washington Permanent Building Association, will be held at the office, 629 F street northwest, MAY 3, 1933, at 3:30 p. m., for election of officers and directors. Polls open from 10 a. m. to 2 p. m. HERMANN H. BERGMANN, Secretary.

I WILL NOT BE RESPONSIBLE FOR ANY debts contracted by any one other than myself. ROBERT C. SMITH, 1822 P st. nw.

BOYD UNIVERSITY BUSINESS NA. 1140 Be a Private Secretary or Junior Accountant and earn big money. Courses 2-9 mos. Best position obtained.

MENS WEAR WEST SINCE 1905

DOBBS HATS $5, $7 and $10

Sidney West, Inc. 14th & G Sts. EUGENE C. GOTT, President.

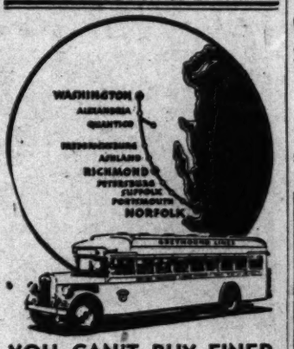

YOU CAN'T BUY FINER BUS SERVICE THAN THIS

Crack through schedules north and south, to every city on route shown above, with direct Greyhound service to all other points in America. First Class coaches, reclining chairs, healthful heat, new low fares effective right now.

	Running Time Hrs. Min.	One Way Fare
Norfolk	7 15	$4.80
Richmond	3 30	3.00
Fredericksburg	1 55	1.50
Petersburg	4 50	3.50
Portsmouth	7 ..	4.80
Suffolk	6 30	4.80
Waverly	5 28	4.20
Bohemia	5 2	3.75

UNION BUS DEPOT
1336 New York Ave. N.W.
Phone Metropolitan 1512

LOOK FOR THIS DOG ON YOUR BUS' SIDE

RICHMOND GREYHOUND Lines

PETRO NOKOL OIL BURNERS SAVE MONEY

Automatic Heating Corp. 1719 Conn. Ave. North 0627

Union Trust Company

South-West Corner 15th and H Streets North-West

Interest Paid on Checking and Savings Accounts

ORD PRESTON, President

The Friendly Shop

DRESSES Authentic copies of Paris models, $5.95 to $16.50.

COATS Gorgeous Coats of latest fashions, $10.50 to $39.50.

SUITS Smartest group of Suits in Washington, $10 to $29.50.

★ Breslau ★ 1109 F St.

REDUCED FARE

$1.00 ROUND TRIP TO BALTIMORE

Every Saturday and Sunday. Good Returning Till Last Train Sunday Night.

W. B. & A. E. R. R.

12th St. & New York Ave. N.W.

RENT THE VACANT ROOMS with a POST WANT AD

Brunswick welcomes the new deal!

Write or wire for catalog showing complete line of new modern designs. You will find styles and prices to meet your requirements. Priced as low as $160.00 F.O.B. MUSKEGON, MICHIGAN (COUNTER COOLER WORKBOARD UNIT ADDITIONAL)

● As the largest manufacturers of bar fixtures before prohibition we present a complete new line of service equipment at record low prices. Modern design is combined with modern electrical refrigeration.

We offer a service for the design and layout of special installations. Special fixtures made to order. Write for catalog.

● We have available a complete line of ice and mechanical dispensing units for under counter or remote storage of bottled and barrelled beer. Write for catalog.

THE BRUNSWICK-BALKE-COLLENDER CO.

General Offices: 623-633 S. Wabash Ave., Chicago, Illinois

Branch Offices: 789-799 Seventh Avenue, New York, N. Y.

Branches in Principal Cities of the United States and Canada

ESTRANGED HUSBAND FINDS FAMILY SLAIN

Man Blamed for Separation Recovering From Gas in House of Tragedy.

Grand Rapids, Mich., April 6 (A.P.).—A husband returning to his home with high hopes of a reconciliation today found the wife he left two days ago and their two children slain and the man whom he blamed for the estrangement unconscious in a gas-filled kitchen.

The wife, Mrs. Mattie Sue Bengert, 28, was strangled in her bed, and a son, Carl L. Bengert, jr., 8, was similarly slain and the body placed in an automobile in the yard. The other child, 3-month-old Thalbert Allen, was dead in the kitchen oven, with all gas jets turned on.

The man, Henry B. Bedford, 43, principal of Turner Public School here, lay across two chairs in the kitchen, unconscious from the gas fumes.

When he regained consciousness tonight, Bedford was taken to detention hospital and handcuffed to a cot. Police postponed questioning him, but he told others that he believed he had been drugged; that some one else must have committed the slayings and that the slayer must have placed him on the chairs before the gas stove to incriminate him.

Police did not comment on that theory. Previously they had said they found nothing to contradict the theory of Bengert that his wife and children had been slain by Bedford, who then attempted to kill himself.

Bengert, a cabinetmaker, told police of difficulties which had developed and increased after Bedford went to board in his home two years ago. Bedford was the owner of the house, he said, and moved in as a boarder with his tenants after he was divorced.

The husband said that he had accused Bedford of making love to Mrs. Bengert and that on Tuesday there was a bitter quarrel which ended with Bedford ordering him out of the house. Mrs. Bengert, he said, refused to move out with him, accusing him of being "foolishly jealous." Bengert then left and remained with relatives until today.

This morning, Bengert said, he received a message from his wife asking him to return at 1:30 p. m. He kept the appointment, only to find his family dead.

Georgian Faces Chair For Attacking Woman

Lexington, Ga., April 6 (A.P.).—John Downer, Elbert County Negro, was found guilty by a jury in Oglethorpe Superior Court here today of assaulting a white woman about two years ago.

His electrocution was set for April 28.

DIED

ALBAUGH—On Wednesday, April 5, 1933, at Sibley Hospital, HENRY L., beloved husband of Eva L. Albaugh, and son of Mr. and Mrs. C. H. Albaugh.
Funeral services at his late residence, 2753 Fourth street northeast, on Saturday, April 8, at 2 p. m. Relatives and friends are invited.

BEEHAN—On Thursday, April 6, 1933, at her residence, 4400 Illinois avenue northwest, MARGARET V., beloved daughter of the late Patrick and Ann Beehan.
Funeral from the above residence on Monday, April 10, at 9:30 a. m. Requiem mass at St. Gabriel's Church at 10 a. m. Relatives and friends invited to attend. Interment New Bedford, Mass.

BOTELER—Passed away on Monday, April 3, 1933, at Emergency Hospital, ELMER SMITH, son of Clifton S. and V. Boteler, of Berwyn, Md., and brother of Robert F. Boteler, Mrs. Elsie Huffer, Mrs. Florence Corbin and Mrs. Edna Corbin.
Funeral from the W. W. Chambers Co. funeral home, 1400 Chapin street northwest, on Friday, April 7, at 2 p. m. Relatives and friends invited. Interment at Glenwood Cemetery.

BROWNE—Suddenly, on Wednesday, April 5, 1933, at Emergency Hospital, ARTHUR, beloved husband of Mrs. Jane Walter Browne.
Funeral from his late residence, 2204 Wyoming avenue northwest, on Friday, April 7, at 2 p. m. Interment in Rock Creek Cemetery.

CHAMBERLAIN—On Wednesday, April 5, 1933, at Garfield Hospital, OLIVER H., beloved husband of Katherine Plugge Chamberlain.
Funeral services at the S. H. Hines Co. funeral home, 2901 Fourteenth street northwest, on Friday, April 7, at 2 p. m. Interment at Rock Creek Cemetery.

COOK—On Wednesday, April 5, 1933, at her residence, 5516 Thirteenth street northwest, MARGARET, beloved wife of the late William J. Cook.
Funeral from W. L. Speare Co., 1009 H street northwest, on Saturday, April 8, at 2 p. m. Interment (private) in Rock Creek Cemetery.

COTTER—On Tuesday, April 4, 1933, at her residence, 1120 Michigan avenue northeast, MARGARET A., beloved wife of the late James J. Cotter.
Funeral on Friday, April 7, at 10 a. m. Requiem high mass at St. Anthony's Church. Relatives and friends invited.

DAVENPORT—On Wednesday, April 5, 1933, at Homeopathic Hospital, JAMES C. DAVENPORT. He is survived by his wife, Martha N. Davenport, and two daughters, Martha Lynn and Alice Nell.
Funeral services will be held at the family residence, 3416 Thirty-second street northwest, on Thursday, April 6, at 8 p. m. Interment at Cave Springs, Ga., on Saturday, April 8.

DONNELL—On Thursday, April 6, 1933, at her residence, 218 Addison avenue, Virginia Highlands, Va., DELLA J., beloved wife of the late Nathaniel Donnell.
Funeral from the W. W. Chambers Co., 1400 Chapin street northwest, on Saturday, April 8, at 2 p. m. Interment Tamworth, N. H.

EICHHOLZ—Suddenly, on Wednesday, April 5, 1933, at his residence, 2525 Twelfth street northwest, WILLIAM, beloved husband of May H. Eichholz.
Funeral from the W. W. Chambers Co. funeral home, 1400 Chapin street northwest, on Friday, April 7, at 2 p. m. Interment Cedar Hill Cemetery. Funeral private.

KELLAM—On Wednesday, April 5, 1933, at his residence, 1628 Monroe street northwest, LUCIUS J. E., beloved husband of Nancy E. Kellam, and father of Florence P. Kellam, Mrs. Mattie S. Simmons, of Washington, D. C., Mrs. M. Grace Woodhouse, of Norfolk, Va.; John Kellam, of Buffalo, N. Y., and Elmer J. Kellam, of Yakima, Wash. He is also survived by four grandchildren.
Funeral services at the W. W. Chambers Co. funeral home, 1400 Chapin street northwest, on Thursday, April 6, at 9:30 a. m., thence to the Shrine of the Sacred Heart, where mass will be offered at 10 a. m. for the repose of his soul. Relatives and friends are invited. Interment Saturday, April 8, at Norfolk, Va.

FUNERAL DIRECTORS

THOS. S. SERGEON
1011 7TH ST. NW. Telephone Nati. 1090.

JAMES T. RYAN
317 PA. AVE. S.E. Atlantic 1700.

ESTABLISHED 1876.
JOHN R. WRIGHT CO.
1337 10th st. nw. Phone North 0047.

J. WILLIAM LEE'S SONS CO.
FUNERAL DIRECTORS.
CREMATORIUM
4th st. and Mass. ave. ne. Lincoln 5200.

CHAS. S. ZURHORST
301 EAST CAPITOL ST. LINCOLN 0372

Frank Geier's Sons Co.
1113 SEVENTH ST. N.W. Telephone
Modern Chapel NATIONAL 2473.

FUNERAL DESIGNS

GEO. C. SHAFFER 900 14TH ST. NW.
Expressive Floral Emblems. Phone
Moderate prices. Open eve. & Sun. Nat. 0106

GUDE BROS. CO., Florists
1212 F STREET. National 4278.
APPROPRIATE FUNERAL DESIGNS.

VIEWS ALONG ROUTE OF ARMY DAY PARADE

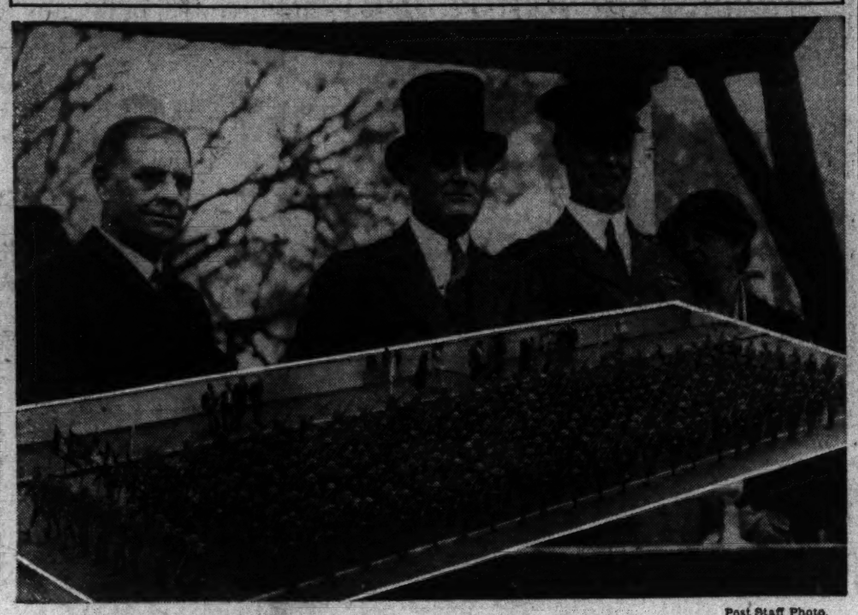

Post Staff Photo.

Military forces stage annual Army Day parade. Upper, official reveiwing party in stand on Constitution avenue. Left to right—Secretary of War Dern, President Roosevelt, Gen. J. R. Delafield, president, Military Order of the World War, and Mrs. Roosevelt. Inset—The 121st Engineers of the local National Guard in their Pershing Square formation.

QUARTET FACE JURY AT MARLBORO TODAY

Coroner's Panel to Pass on Fate of Suspects in Martin Murder.

A coroner's jury meeting in Upper Marlboro, Md., at 4 p. m. today will decide whether or not murder charges will be placed against three men and a woman now held in connection with the brutal slaying of Charles W. Martin, 32-year-old railroad employe, of Tuxedo, Md.

While three suspects, Oscar Brady, 28, of Bright Seat, Md.; Henry Fleming, a farmer, of Tuxedo, and Mrs. Mary Dawson, 32, also of Tuxedo, remained in the Hyattsville, Md., jail on open charges, County Policemen W. E. Clifton and Ralph Brown early yesterday arrested a third man said to have been implicated by Brady. He is Edward Smith, 19, an employe of Providence Hospital. He was taken from his home at 511 Sixth street southeast.

Although Brady is alleged to have confessed his part in the slaying, police admitted they were not certain as to roles the others played. All, however, will face the coroner's jury today.

Prince Georges County authorities indicated a swift trial would be given Brady on the basis of his alleged confession. His apprehension and subsequent admissions are credited to Officer Clifton.

Had it not been for Clifton's keen observation, the crime might have gone unsolved, police said. In talking to Brady shortly after Martin's body was found in his mired automobile in Fairmont Heights, Clifton noticed a spot of blood on his ear, it is said.

DIED

MALONEY—On Thursday, April 6, 1933, at the Sacred Heart Home, Hyattsville, Md., ANNIE, beloved daughter of the late Michael and Margaret Maloney.
Funeral from the Sacred Heart Chapel on Saturday, April 8, at 9 a. m. Relatives and friends invited. Interment Mount Olivet Cemetery.

MONETTE—On Thursday, April 6, 1933, at her residence, 1109 Chicago street southeast, JOSIE THEOLINE FORSETH, the beloved wife of Daniel Monette and sister of Mrs. Alice Griffith and Mrs. O. Formoe.
Funeral from the W. W. Chambers Co. funeral home, 1400 Chapin street northwest, on Saturday, April 8, at 8:15 a. m., thence to St. Teresa Church, where mass will be offered at 9 a. m. for the repose of her soul. Relatives and friends are invited. Interment Arlington National Cemetery.

MURPHY—On Thursday, April 6, 1933, WILLIAM J., beloved husband of the late Margaret H. Murphy and father of Al R. Murphy.
Funeral from the W. W. Chambers Co. funeral home, 1400 Chapin street northwest, on Saturday, April 8, at 8:30 a. m., thence to St. Aloysius Church, where mass will be offered at 9 a. m. for the repose of his soul. Relatives and friends are invited. Interment Mount Olivet Cemetery.

PARENT—On Wednesday, April 5, 1933, at her residence, 217 Franklin avenue, College Park, Md., MARY L., the beloved wife of the late Joseph J. Parent, and mother of Mrs. Harry E. Burton, of College Park, Md., and Edward F. Parent, of Washington, D. C.
Remains resting at the W. W. Chambers Co. funeral home, 1400 Chapin street northwest. Funeral from the Church of the Holy Redeemer, Berwyn, Md., on Friday, April 7, at 10 a. m. Relatives and friends are invited. Interment Mount Olivet Cemetery.

PIERRO—On Wednesday, April 5, 1933, at her residence, 68 C street northwest, ELENA DI, beloved wife of Vincenzo Pierro and mother of Mrs. Stella Caporaletti, Domenico Pierro and Mrs. Rose Arcinprete.
Funeral from her late residence on Saturday, April 8, at 8:30 a. m.; thence to Holy Rosary Church, Third and F streets northwest, where mass will be offered at 9 a. m. Relatives and friends are invited. Interment at St. Mary's Cemetery.

ROAKES—On Tuesday, April 4, 1933, at Naval Hospital, OLIN W., beloved husband of Rella M. Roakes, and father of Helen M. and Rella Winn Roakes, in his sixty-second year.
Funeral services at his late residence, 3419 Twentieth street northeast, on Friday, April 7, at 1:30 p. m., followed by interment at Arlington National Cemetery. Friends and relatives invited. Please omit flowers.

ROLLINS—On Thursday, April 6, 1933, at Emergency Hospital, DAVID F. ROLLINS, of Colonial Beach, Va.
Services will be held at Zurhorst's funeral parlors, 301 East Capitol street, on Friday, April 7, at 6:45 p. m. Interment at Oak Grove, Va., Sunday afternoon, April 9. (Colonial Beach, Va., paper, please copy.)

RYAN—On Wednesday, April 5, 1933, at her residence, 7 Central avenue, Cottage City, Md., BESSIE VIRGINIA, beloved wife of Edgar Ryan and mother of Edward, Samuel and Elizabeth Ryan.
Funeral from the W. W. Chambers Co. funeral home, 1400 Chapin street northwest, on Saturday, April 8, at 10:30 a. m. Interment in Culpeper, Va.

SCHNEIDER—On Wednesday, April 5, 1933, JOHN P., beloved husband of the late Carolina Schneider (nee Imhoff).
Funeral from his late residence, 723 Webster street northwest, Friday, April 7, at 2 p. m. Relatives and friends invited. Interment Prospect Hill Cemetery.

SCHNEIDER—A special communication of the New Jerusalem Lodge, No. 9, F. A. A. M., will be held at the Masonic Temple, Thirteenth street and New York avenue northwest, on Friday, April 7, 1933, at 1 p. m., for the purpose of attending the funeral of Brother J. F. SCHNEIDER. By order of JOHN C. SCHUTRUMPF, Worshipful Master.

SIMPSON—On Wednesday, April 5, 1933, at her residence, 1510 Park road northwest, SARAH FRANCES, the beloved wife of the late Arthur E. Simpson and mother of Arthur L. Simpson.
Funeral from the above residence on Friday, April 7, at 8:30 a. m., thence to Sacred Heart Church, where mass will be offered at 9 a. m. for the repose of her soul. Relatives and friends are invited. Interment in Cedar Hill Cemetery. Services by W. W. Chambers Co.

WALLACE—Suddenly, on Thursday, April 6, 1933, at her residence, Wardman Park Hotel, MARGARET WALLACE. Body resting at the parlors of Almus R. Spears, 1629 Connecticut avenue northwest. Notice of funeral later.

Famous "Post March" Featured in Parade

While passing The Washington Post Building yesterday nearly all the bands in the parade played "The Washington Post March," composed by John Philip Sousa in the early days of the century. Those which honored The Post were the Third Cavalry Mounted Band, the Marine Band, the Navy Band, the 121st Engineers, the band of the Twenty-ninth Division, the Washington Gas Light Co. Band and the District Fire Department Band.

Other music for the parade was furnished by the Army Band, which alone played the "Franklin D. Roosevelt March," by Secretary Woodin, as it passed the reviewing stand. Orders were issued that only the first band in the line should play the composition dedicated to and named for the President.

JUDD COUNSEL ASKS NEW TRIAL FOR RUTH

Second Motion Filed With Judge Who Pronounced Death Sentence.

Phoenix, Ariz., April 6 (A.P.).—Her plea for another reprieve from the gallows summarily rejected by the Arizona Board of Pardons and Paroles, counsel for Winnie Ruth Judd filed a second motion tonight for a new trial.

The action filed with the clerk of Superior Judge Howard C. Speakman's court, asked that the judgment and sentence of death and a previous order denying a new trial in the "trunk murder" case be set aside.

As presented by O. V. Willson, of Mrs. Judd's counsel, the document was placed on Judge Speakman's regular law and motion calendar for next Monday.

Four affidavits filed with the motion attempted corroboration of charges of Mrs. Judd's attorneys that the jury which found her guilty of murder of Agnes Anne Leroi, and named death on the gallows as the penalty, was involved in "a deal" to "make her talk" and disclose complicity of other persons, who, it is alleged, some members of the jury felt were involved.

Judge Speakman presided over Mrs. Judd's trial and pronounced the death sentence. He recently dismissed a second murder information against Mrs. Judd, charging slaying of Miss Hedwig Samuelson.

Accident Kills Brewer After Five Days' Work

Newark, N. J., April 6 (A.P.).—The first brewery fatality in New Jersey occurred today when Charles Heller, 42, was killed at the Kreuger Brewery.

Employed only five days in the brewery's "washing room," Heller's task was to drive bungs into freshly cleaned barrels as they reached him on an endless belt. He dropped his hammer and, in trying to recover it, was struck on the head by one of the barrels.

A Complete Funeral for $75.00

or even LESS. The $75 funeral includes: Casket, any color; plate engraved with name, No. 1 outside pine case, embalming by competent men, washing, dressing and shaving, if necessary; advertising of notices, hearse, 2 Cadillac limousines, rugs, chairs, scarf for the door, removing from hospital or home and all necessary services that are so well known at the DEAL FUNERAL HOME. NO EXTRAS.

Deal Funeral Home
LINCOLN 8200

DOCTORS
Recommend
AMBULANCES
By
The GREATER Chambers Co.
Clean, Fresh and SANITARY
Charges Lowest in City
$4.00 ANY PLACE IN D. C.
VERY LOW RATES ON LONG DISTANCE CALLS
Call COl. 0432

STATES TO RECRUIT CONSERVATION MEN

Protests in Congress Lead to Decision; Relief Units Plan Criticized.

(Associated Press.)

Criticism and protests from members of Congress and others contributed to a decision last night to place the task of selecting members of the conservation corps in the hands of State employment officials.

Robert Fechner, director of the Roosevelt conservation project, said the Labor Department will depend on the State agencies to recruit men after selection of the first contingent of 25,000 who will begin entering conditioning army camps today. Each State will be asked ultimately to supply a quota in proportion of its population.

"The Labor Department will consult with the State official having the administration of unemployment relief in the respective States, and will arrange for the selection of men from the lists of applicants for work and for other assistance, which already exist in every State of the Union," Fechner said in a statement.

In selecting the first contingent numerous agencies, including city relief organizations, were authorized to contribute quotas. Four organizations in Baltimore were invited to enlist men. Many members of Congress took exception to this system on grounds that State organizations were best fitted to decide which men should go.

Fechner announced the enrollment would continue with the selection of unmarried men, from 18 to 25 years old, who are willing to allot from $22 to $25 of their $30 monthly wage to dependent relatives.

Insanity Pleaded In Cult Sacrifice

Alienists to Examine Man Accused of Slaying His Mother.

Inez, Ky., April 6 (A.P.).—A weird ceremony among Kentucky mountaineers, in which an aged woman was allegedly offered up as a human sacrifice, was claimed by the defense at the start of a murder and conspiracy trial here today to have been due to the insanity of John H. Mills, 33, leader of the small cult and son of the slain woman.

Mrs. Lucinda Mills, 67, the victim, known as "Aunt Lucindy" to most of the population of this isolated hill county, was the mother or mother-in-law of eight of the defendants and the grandmother of the ninth.

When the trial was called counsel for Mills obtained an agreement from Commonwealth Attorney J. B. Clark that two mental specialists be brought here from Lexington to examine him. The trial was postponed until tomorrow to permit that being done.

Cleveland Banker Held To Be Probable Suicide

Cleveland, April 6 (A.P.).—Ernest A. Frame, former vice president of the closed Standard Trust Bank, "probably committed suicide due to his connection with the bank," Coroner A. J. Pearse said in his verdict today. He added, however, that it could not be definitely determined whether it was a case of suicide or accidental death.

Frame, a former resident of Moose Jaw, Saskatchewan, was found dead of carbon monoxide gas in his garage at the rear of his home, March 31. Police said they believed death was accidental.

Vessel Saves Man Adrift in Atlantic

Floridian in Disabled Boat Rescued 60 Miles Out From Fort Pierce.

Fort Lauderdale, Fla., April 6 (A.P.).—Feeble crise for help, heard by officers on the bridge of the steamship Commercial Pioneer early today, resulted in the rescue of Richard Thompson, Stuart, Fla., from his disabled motorboat. The rescue was effected in the Atlantic about 60 miles due east of Fort Pierce, the master of the Commercial Pioneer radioed the Coast Guard base here.

The calls for assistance were heard shortly after 4 a. m., as the vessel proceeded up the coast toward Philadelphia. It was 5:30 a. m. before Thompson's craft was located by the ship's searchlight and he was taken aboard.

The Commercial Pioneer's message said Thompson would be taken to Philadelphia. His boat was left adrift, the Coast Guard was informed. The message did not say how long Thompson had been adrift.

PRESIDENT REVIEWS ARMY DAY PARADE

Capital's Military Pageant Is One of Similar Displays All Over Nation.

Under lowering skies, representatives of the country's armed forces marched yesterday, the sixteenth anniversary of our entry into the World War, in the annual Army Day parade.

From the Peace Monument the detachments tramped along Pennsylvania avenue, down Fifteenth street, and swung into Constitution avenue to parade before President Roosevelt in the reviewing stand at Sixteenth street. Washington's pageant was one of numerous similar celebrations throughout the country, in which the Army reminded the Nation of its readiness.

In the line which swung along Constitution avenue, 82 military and patriotic units were represented. Maj. Gen. Paul B. Malone, commander of the Third Corps Area, was marshal of the parade. Gen. Malone was also the chief speaker last night at a dinner of the Military Order of the World War at the Mayflower. The order sponsored yesterday's celebration.

Only one casualty was reported from the parade. Miss Ann Morrison, 18, of 1425 Buchanan street northwest, was kicked by an Army horse while standing in the crowd watching the President depart after the parade. She was treated at Emergency Hospital for bruises of the right thigh and allowed to go to her home.

With the President in the reviewing stand were Mrs. Roosevelt, Col. Marvin H. McIntyre, secretary to the President; Secretary of War George H. Dern, Maj. Gen. John Ross Delafield, president of the military order; Gen. Douglas MacArthur, chief of staff of the Army; Maj. Gen. Ben Fuller, commandant of the Marine Corps, and Admiral William V. Pratt, chief of Naval Operations. Josephus Daniels, newly-appointed Ambassador to Mexico, was also present as a special guest of the President.

In addition to representatives of the Army, Navy and Marine Corps, delegates from various patriotic organizations were also in the parade. Members of the Army and Navy Legion, holders of the Medal of Honor, or the Distinguished Service Cross were likewise included in the line of march.

CAR OF BANK BANDITS YIELDS FINGERPRINTS

Continued from Page 1.

to stand against the wall by the men who vaulted the counters and stuffed currency and change into their pockets and into leather bags.

Immediately on securing a preliminary report of the robbery, police flashed descriptions to the principal cities of the East. The escape was made in a car bearing New Jersey license plates.

The bandits' conversation was limited to orders to the clerks and customers both of which were enjoined to "don't move" and "get the hell away from that gas."

Evidently the gunmen timed the holdup with the Army Day parade, knowing the police would be concentrated in the downtown section of the city.

Pursued by Taxi.

As the men ran out of the bank to their car, which was waiting, motor running, with a driver, they were seen by several persons, including Hugh McDonald, a taxi cab driver; Harry Liverette, of 1910 Naylor road, and Bernard Tomlinson, a street car motorman.

McDonald followed their car in his cab, he told police, chasing them at a 50 to 60-mile-an-hour pace to Bladensburg road and Mount Olivet road, where they outdistanced him.

Charles V. Dessez, of 1823 Massachusetts avenue southeast, entered the bank to make a deposit during the robbery. He was ordered at gun point to the rear of the structure.

Insurance Covers Loss.

As soon as the quartet left the bank to rejoin their confederate he ran to the window and saw them entering the car. He ran out, jumped into his car with Liverette and gave chase, but lost them in traffic.

Abraham Levy, of 510 Eighth street southeast, was making a deposit when the men came to the bank. One of them struck him with the butt of a machine gun, knocking him down. When they ran out, he ran to the street shouting "Police! Police!"

The employes in the bank were John A. Hummer, teller; J. C. Williams, teller; D. L. Miller, bookkeeper, and B. M. Grant, assistant cashier. Frank Weaver, teller, was at lunch.

A. S. Offutt, vice president, said the loss was covered by insurance.

Connection Theory Scouted.

Police disclaimed the idea that the holdup men were the same as those who secured $14,000 in January of last year at the bank's East Capitol street branch, and $9,000 in June at the Georgia avenue branch.

Authorities secured indentification of four men alleged to have been in these robberies. The men, identified by employes, pled guilty to robbery charges in New York City in January, for which they are serving sentences.

However, police said there was a similarity between the four who entered the bank yesterday and the men who were driven out of the Connecticut avenue branch last October by tear gas released by a teller.

Bank officials could not give the exact amount of the money secured in yesterday's robbery, but said that it was "almost" $8,000.

Fingerprints Are Found.

Miss Helen Hayre fainted when the men ordered her to the back of the room. She was revived, but later collapsed again and was removed to Casualty Hospital for treatment. She lives at 320 Ninth street southeast.

Other customers in the bank were Mr. and Mrs. William O'Brien, of 1351 Maryland avenue northeast.

Detectives, headed by Lieut. John Fowler, brought pictures of known bank robbers to the clerks to identify. Two men resembled pictures police had, it was said.

Fingerprints were found on one counter of the bank and on the handles of the doors of the car.

About two months ago Detective Sergts. F. O. Brass and Floyd A. Truscott completed a survey of all the banks in the city, making recommendations for the frustration of holdup gangs.

19 FISHERMEN LOST AS 8 BOATS FOUNDER

Sudden Storm Hits Salmon Fleet, Scattering 90 Craft Over Sea.

Hoquiam, Wash., April 6 (A.P.).—Fishermen estimated today that 19 men drowned and eight boats were sunk in a spring squall that struck the salmon fleet of more than 100 craft at the Grays Harbor Bar yesterday.

The gale scattered boats in many directions, every skipper making for what he considered the safest haven. Approximately 80 made port safely and some 40 were still out at sea today, many believed helpless because of lack of fuel.

The Coast Guard cutters Red Wing and Snohomish, and two life-saving boats from the Westport Coast Guard Patrol cruised the scene seeking survivors and bodies, and thousands of spectators lined the beaches, searching the wreckage and scanning the sea.

Hope of Coast Guardsmen was that some fishermen now missing would be found on craft tossing helplessly at sea.

Oscar A. Hauro, picked up by the Westport life-saving crew, saw his son, Emil, go down after breakers had repelled fifteen attempts of the rescuers to reach the boy.

The same crew rescued William Lappalainen just as his small boat was about to be dashed on the south spit.

Reports still unconfirmed were that the big troller Ellen, of Westport, carrying Wayne Wade, Victor Bjornson and D. L. Beatty, had foundered.

Two Buildings Left In Honduran Port

Fire Wipes Out Tela Trade District; Incendiary Probe Started.

Tegucigalpa, Honduras, April 6 (A.P.).—A warehouse and a bank are all that is left of the business section of Tela, the north coast fruit port, after yesterday's $1,000,000 fire.

Strong wind and a shortage of water made it impossible to control the flames. The two-story hotel Balderach went first, and in twenty minutes the whole business section of five blocks was burning like paper.

There have been several arrests and an investigation is in progress.

Roosevelt Estate To Get More Trees

Work of Planting 36,000 at Hyde Park Begins Next Monday.

Syracuse, N. Y., April 6 (A.P.).—President Roosevelt's private reforestation enterprise on his estate at Hyde Park will advance this summer with the planting of 36,000 trees, it was announced today by the New York State College of Forestry at Syracuse University.

The work will begin next Monday. The plan calls for the planting of trees of fifteen different species.

Reforestation and management of the forest lands at Hyde Park was initiated under a cooperative arrangement between President (then governor) Roosevelt and the college in 1929, whereby the college furnishes the trees and supervises the work while Mr. Roosevelt provides the land and labor.

Window Is Destroyed By Battling Pheasant

Aberdeen, Wash., April 6 (A.P.).—Window-jousting robins, who never destroy their enemies, were given the "bird" here today by a pheasant.

It seems he became annoyed by his image as reflected in a window pane at the home of Michael Novak. The family was at breakfast. With a drumming roar, the big pheasant took off, "crashed" his enemy, the window-pane bird, showered glass into the Novak oatmeal and flew out before the family recovered.

Mormons Elevate J. Reuben Clark

Former Envoy Is Added to First Presidency at 103d Meeting.

Salt Lake City, April 6 (A.P.).—J. Reuben Clark, former United States Ambassador to Mexico, was added to the first presidency of the Latter Day Saints Church at its 103d annual conference in the Mormon Tabernacle here today. His appointment, announced by President Heber J. Grant, whose second counselor he becomes, was sustained by the uplifted hands of upwards of 6,000 members of the church.

Mr. Clark succeeds the late Charles W. Nibley. With President Grant and the first counselor, Anthony W. Ivins, he constitutes the highest authority in the church.

Members of the church were exhorted by President Grant and by former United States Senator Reed Smoot, one of the council of twelve apostles, to a stricter observance of the tenets of their creed.

5-DAY WEEK BILL PASSED BY SENATE

Continued from Page 1.

result in increased unemployment, confusion and discrimination.

As finally passed, after many exemptions were added, the measure would bar from interstate commerce under penalty of $200 fine or three months in prison, or both, any article "produced or manufactured in any mine, quarry, mill, cannery, workshop, factory or manufacturing establishment situated in the United States, in which any person was employed to work more than five days in any week or more than six hours in any day."

The Secretary of Labor would be given discretionary power to exempt any industries where "special conditions" made it impossible to adopt the drastically reduced work week.

It would not affect farms or railroads.

JULIUS GARFINCKEL & CO.
F STREET AT FOURTEENTH

Today, There Will Be Extraordinary Buying in This Store . . . We Are Showing for the First Time

GLORIOUS
DRESSES . . . COATS . . . SUITS
ENSEMBLES . . . HATS . . . SHOES
AND GREENBRIER SPORTSWEAR

AT PRICES SO ASTONISHINGLY MODERATE
THEY WILL INDEED AMAZE YOU

The unusually clever styles, the high quality of these goods will be a revelation in value . . . By all means see them today without fail . . .

For Women, Misses and Juniors.
Third, Fourth and Sixth Floors.

Genuine Cultured PEARL NECKLACES . . .

The Japanese have developed a method of inoculating pearl oysters so that they will produce beautiful natural pearls—as they occasionally do as a result of accident. By this method they are able to increase production and find pearls without extensive search and thus reduce cost . . . We are now offering beautiful necklaces of these genuine pearls—

IN TWO SELECTED GROUPS

Lot No. 1 $27.50 Formerly $50 to $60
Lot No. 2 $35 Formerly $65 to $100

DIAMOND CLASPS
Genuine diamonds in pierced white-gold snaps.... $5.50

B. Harris & Co.
F Street at 11th
Jewelers and Diamond Merchants for Over Half a Century

OWING to the death of Arthur Browne, who, while not a member of the Firm was for many years associated with us, the office of Randall H. Hagner and Company will be closed on Friday, April 7th, after 1 p. m.

RANDALL H. HAGNER AND COMPANY, Inc.

JOBLESS PARADERS SCATTERED BY GAS

Illinois Police Use Strong-Arm Methods; 1,000 Are Routed in Disorder.

Ottawa, Ill., April 6 (A.P.).—Tear gas bombs and strong-arm action by State and county policemen sent unemployment protesters against relief systems, en route to the State Capital at Springfield, into rout on all fronts today.

More than 1,100 men, women and children—coughing and choking from the gas, left in disorder from a tourist park near Ottawa, where they had camped all night in ankle-deep mud after a procession 100 miles from Chicago.

Highway policemen and deputy sheriffs escorted them in small groups to their homes after helping push their cars out of the mud. The 24 hours they had spent in traveling by automobile and motor truck through rain and cold went for naught.

Thirty-six of them were under arrest in the county jail, including Karl Lockner, chairman of the Unemployed Council and leader of the motorcade.

Another delegation was halted by deputies at Pana, Ill., southeast of the capital, and turned back to their homes in southern Illinois. They offered no resistance, but county authorities made preparations to prevent their return. Their number was estimated at 600. Other parties were halted at various places, it was reported.

The motorcade, under Lockner's direction, left Chicago yesterday and added participants in half a dozen towns before reaching Ottawa, where the Rockford delegation joined.

Lockner had predicted 10,000 would join the parade, although the Springfield police had announced that none would be allowed to enter the city, even if force had to be used.

Nitti Is Liberated At Shooting Trial

Former Capone 'Enforcer' Freed of Assault on Detective.

Chicago, April 6 (A.P.).—Frank Nitti, former "enforcer" for Al Capone, was freed today of a charge of assault to kill in the wounding of Police Detective Harry Lang. Prosecutors immediately moved ahead with plans to prosecute Lang for perjury, charging he changed testimony between the time he appeared before the grand jury and the opening of Nitti's trial.

Nitti, dark and dapper, smiled broadly and swaggered out of the courtroom after Judge Rudolph F. Desort directed the jury to find him not guilty. He spent weeks in a hospital recovering from three bullet wounds after a raid on an office last December. Lang was wounded while searching the place and at the time said Nitti shot him.

Nitti countered with an allegation that the raiding squad deliberately attempted to murder him as he stood with hands extended above his head. Another officer testified that Nitti was unarmed.

• WASHINGTON'S
• FINEST MEN'S
• WEAR STORE

STYLE is KING!

DRAB, patternless fabrics are OUT . . . America is looking UP . . . and the new Wales Plaids are IN . . . bright, cheerful, invigorating patterns, in the new spirit of the day!

The New Spring
HART SCHAFFNER & MARX
and Raleigh
SUITS AND TOPCOATS
are modestly priced
$25
$30 $35 $45
Charge Accounts Invited
RALEIGH HABERDASHER
1310 F Street

POST WANT ADS PAY.

CHARTER ASSURED YOUNG DEMOCRATS

Head of Bolting Group Is Told of Welcome by National Leader.

Assurance that it would be received into the fold of the Young Democrats Clubs of America was given the faction of the local organization which Wednesday bolted and set up its own organization because the club had refused to ratify the constitution of the national organization.

This assurance was received by Marvin Cox, head of the splitting group, from Tyre Taylor, of Raleigh, N. C., national president of the Young Democrats, who declared he would ask the national committee of the club for a charter.

Letter Added to Rift.

The split in the Young Democrats ranks was brought to a head by a letter written by Miss Elizabeth Wheeler, daughter of Senator Wheeler, to allied groups throughout the country, saying that the group here was opposed to the constitution which would place the Young Democrats under the guidance of Postmaster General Farley, chairman of the national Democratic committee.

In their number were: Radford Ross, son of Nellie Tayloe Ross, vice chairman of the Democratic national committee; Lyda Mae Francis, secretary to Mrs. Ross; Louise Falligant Gelleher, attorney, protege of Ruth Bryan Owen; Winfield Scott Magill, jr., Francis B. Taylor, jr., Ralph Lawrence, Homer Tatum and John Goodloe.

Attack Farley Aim.

Miss Wheeler said she was fighting to keep the youth movement from being dominated by older party heads. She said Farley wanted the Young Democrats to abandon conventions of their own, to submit their slate of officers and delegates to the approval of national committeemen.

"So the whole thing would eventually turn over to his control," she said, "he put a time limit of April 1 on ratification of the constitution containing these provisions, trying to rush the thing through, instead of waiting until our convention in June."

Cox, president of the new organization, "The Young Democratic Clubs of America, District of Columbia Division," said:

"It is self-evident that it is the duty of every young Democrat to support the administration first, last and all the time.

"Our first action is to ratify the national constitution of the Young Democratic Clubs of America."

Mrs. Frazier Tells Reasons for Killing

Blames Death of Mate's Secretary on Insanity; Describes Liaison.

Jacksonville, Fla., April 6 (A.P.).—In tones scarcely audible, Mrs. C. R. Frazier, wife of a former United States narcotic chief here, today told a Federal court jury trying her for murder that she deliberately shot and killed Miss Manona Murrell, her husband's secretary and alleged sweetheart, during a state of temporary insanity.

Having related at length an alleged love affair that grew between her husband and his 26-year-old secretary, culminating in alleged intimacies between them and the fatal shooting of the blonde divorcee, Mrs. Frazier said she shot the woman to prevent the breaking up of her home and was carried from the witness stand in a state of near-collapse.

Several times during her testimony, the frail little 80-pound mother of five children became exhausted, twice she collapsed.

The defendant said Miss Murrell had told her of the alleged intimacies with her husband and that Frazier had demanded a divorce so that he might marry the girl.

Police Are on Trial In Show Raid Suit

Captain in Los Angeles and Squad Are Defendants; 21 Plaintiffs.

Los Angeles, April 6 (A.P.).—A $226,000 damage suit against Capt. Deighton McDonald Jones and his police "purity squad" by members of a raided stage show cast went to trial today.

The suit grew out of two raids led by Jones on performances of the ancient Greek comedy, "Lysistrata," at the Carthay Circle Theater in January, 1932. Jones contended the play was "indecent."

Twenty-three actresses and actors, including Lysistrata herself—Nance O'Neil, well-known New York stage actress—were arrested in the raids. Twenty-one players are suing, charging false arrest and malicious prosecution. Of those arrested, some were acquitted and charges against the others were dismissed.

Tug Frees Spanish Vessel From Reef

Ship With 104 Passengers Undamaged and Is Off to Havana.

Miami, Fla., April 6 (A.P.).—The Spanish liner Marques de Comillas was Havana-bound again today, after being pulled free of Carysfort reef, on which she ran aground Tuesday night. Apparently undamaged, the vessel, carrying 104 passengers and a cargo of wines and preserves, proceeded under her own power.

She was pulled free of the reef, 40 miles south of Miami, about 6:30 a. m., the Coast Guard cutter Unalga reported. The tug Relief, from Key West, aided by the Unalga, got the Marques off the reef.

The Marques was out of Barcelona, Spain, for Havana and Mexican ports. She left New York with Havana-bound passengers April 1.

Oklahoma Income Tax Bill Passed by Senate

Oklahoma City, April 6 (A.P.).—The net income tax bill was passed by the State Senate today to become effective in 90 days.

One of Gov. W. H. Murray's measures, the bill provides a rate of 1 to 5 per cent on incomes of individuals and corporations with surtaxes up to 10 per cent on incomes above $10,000.

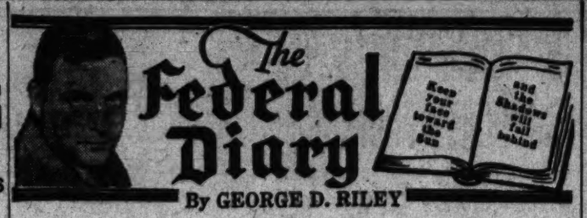

"CAN you see as far as Missouri in the crystal ball?" we asked Swarmi Fedd. "Yes, and farther," but it was Havv Fedd, Swarmi's half-brother, who answered. Swarmi was feverish—spring feverish—and was taking the day off. We must rely upon Havv to do the honors.

"Well, Mr. Havv, What do you see in Missouri?"

Swarmi had always sworn by his beard that Havv must never have a look-in on the ball of mystery and discernment. And if he reads this he may still wax wroth. But the Swarmi's beard has been cut recently, so there isn't as much beard to swear by.

"I see where Arthur Hyde is looking over G. O. P. machinery—seems to be farm machinery—wondering if it will stand the strain of a trip to Washington as senatorial nominee."

"You're sure you're not letting the cat out of the bag Havv?"

"No; it'll be no easy sailing after the wind is taken out of Artie's sails; all the cats will be free to hop, skip and jump from the bag."

"What do you see in Commerce?"

"I see furniture, and more furniture. It's being moved. It's on the fifth floor."

"Then they're finally starting the spring drive?"

"Not that exactly. They're getting ready for some changes in Julius Klein's old office. Seems an Assistant Secretary's about to be notified."

"What's doing at Interior?"

"I can see Henry S. Selden. He's back on the job. He's had a hard fight but he's won. And with springtime and nature's colors Henry's studying outdoor hues in his spare time for a purpose."

"The drouth at Agriculture, is it over?"

"And how! William T. Raine is back."

"What at Forest Service?"

"I can see the revolving door revolving."

"Yeah? Why?"

"Hundreds applying for reforestation jobs. And some one seems to say, 'Please tell them we have no jobs to offer just now. That will save wear and tear on the front door.'"

"But how did the door glass get broken?"

"The mail man tried a squeeze play with a lot of outgoing mail that wouldn't squeeze. Neither would the glass."

"And at Customs Bureau?"

"Ah, bravery knows no bounds. In fiscal administration I can see O. M. Williams, a handsome black-haired chap, who quietly took his little fiancee from Alexandria to Rockville, Md., last Saturday evening, April 1, first day of the 15 per cent pay cut, and they were married. Although married April Fool's Day, it was no April Fool joke—even if they did get married in the face of the much-discussed salary reduction.

"And I can see Miss Dorothy von Toerne and C. W. Simonson, both of Customs, who were attendants at the ceremony performed by a clergyman at Rockville. The bride is not in the Government service. The bridegroom attends Columbus Law School. A senior. Luck! They'll need it!

"What at Alien Property?"

"Ah, I can see an attorney leaving Washington for home, Oklahoma City. Yes, it is Marion Henderson, general counsel to the Alien Property Custodian and Special Assistant to the Attorney General. He will resume practice of law. But more details about the judge and the farewell party tomorrow."

"You have not mentioned Prohibition."

"Right! I can see Miss Frances Skelly working that same jig-saw puzzle from the Federal Diary contest. And she does it in 1:45 flat."

"That's marvelous, Havv. What about the boys and girls at Commerce? What're they doing or what's being done to them?"

"I can see and hear Commerce advising its personnel that annual leave started April 1 at the rate of one and one-quarter days per month through the calendar year. Listen closely, leave can be accumulated from one year to another. This will be the first annual leave Commerce employes have had in many of what you call moons."

"The Patent Office?"

"Ah, yes, the Patent Office. The bank holiday cut up di-does there. That Patent Gazette that's been carrying a list each week of perhaps a thousand patents. This week it only had 140. The shrinkage came when banks were closed and inventors were unable to pay the usual fee to defray expense of printing the patent. I can hear the commissioner, Thomas E. Robertson, explaining. But the commissioner is optimistic. Everything will right itself. We've all got more leisure to tinker and think and work up patents."

"Are those the bright lights of Broadway?"

"I should say not. They're only the lights in the windows at Agriculture, where they worked overtime."

"You don't say. Surely you can see more."

"Yes, surely. I can see Mrs. George H. Schoolmeester entertaining at bridge for Miss Glendoris Huffman, Agriculture; Mrs. T. J. Kastanek, Customs, and Miss Frances Skelly, Prohibition. I can see Miss Jessee Kunkel, Veterans Administration, and Miss Glendoris Huffman, they guests at dinner, with Miss Louise LaCombe, Federal Farm Board, joining them for bridge.

"You haven't overlooked Internal Revenue?"

"No, there is A. L. Duncan returning to work, after being confined to his home several days."

"Havv, you mentioned something about bravery a while ago. Does that still go?"

"More than ever. More brave folks. Congratulations showered upon Mrs. Julian Ninde, the former Miss Alice Waite, secretary to the chief, Loans and Accounts, Treasury. They're at home in East Falls Church, Va.

"What's this? More bravery! Richard C. Cady, Geological Survey, Interior, and Miss Beatrice Dunn. The wedding's this p. m., then away to New York."

"That youngster who sells magazines in Commerce. His face, so bright and hair so well groomed lately. What do you know?"

"Mrs. Honnora Irene McCarthy, economic research, knows that kids' faces can be cleaned. It's a pleasure. The lad didn't know exactly whether he ought to——"

"What at War Department?"

"I can see 'War Department Clerk' addressing a letter to the Federal Diary. It says 'Why don't you run some of those interesting things from Philip Ebert, G. A. O.?'"

"Do you know who wrote it?"

"Yes. Don't you?"

"What on the Hill?"

"Ah, I can see representatives and senators. Some write, some telephone, to Crop Production Loan. 'You will oblige if you can place this deserving and capable young man or young woman.'"

"Men of few words, eh?"

"Yeah, ever since March 4."

"What at Chemistry and Soils?"

"They're planning another big blowout at Arlington."

"What does the Federal Diary have in mind for an early date?"

"You don't want me to betray a confidence. Suppose you invite the readers to watch the column."

"Okeh, Havv, Abyssinia."

* * * *

"Scenes in the Grand Canyon," a film will be shown tomorrow evening at the card party-social of Commerce Department Branch, Union No. 2, N. F. F. E., at 710 Fourteenth street northwest, at 8 o'clock. Refreshments and prizes are listed.

Chairman Keenan reports the following are baking cakes for the occasion: Mrs. Harold Keenan, Mrs. E. A. Jutz, Mrs. J. W. Barrett, Miss Ellen Jenkins, and Miss Doris Bergthold.

Harold Keenan, chairman; E. A. Jutz, J. W. Barrett, R. N. Saxton, Miss Ellen Jenkins, Miss Doris Bergthold, Miss Clara A. Oman, Mrs. Flora B. Murphy, Harvey S. Clem, Mrs. Ethel M. Winfree, and Cyrus T. Bright are the committee in charge.

* * * *

Temporary officers were elected by Lodge 35, A. F. G. E., composed mainly of employes of the Department of the Interior, the election being held in that department: President, George A. Warren; vice president, Neil F. Stull; secretary, Miss Dorothy Dow; treasurer, Mrs. Lura E. Turley. Upon adoption of a constitution and by-laws, permanent officers will be chosen.

* * * *

In Agriculture:

W. F. Callander, in charge of crop and live stock estimates, spent two days in the division office at Albany, N. Y., and Harrisburg, Pa.

Wells A Sherman, in charge of fruits and vegetables division, addressed an inspectors' class at State College, Pa., on the bureau's service. He goes Saturday to address the Virginia State Dietetic Association, Richmond.

Roy C. Potts and T. W. Heitz, dairy and poultry division, are in New York and other Eastern markets conferring with trade leaders on Government grading of eggs and poultry and possible improvements in use of this service.

* * * *

President E. H. Bailey, Public Buildings and Public Parks Lodge, No. 11, A. F. G. E., tells us of plans for a dance April 27.

* * * *

Federal Employe Unionists, N. F. F. E.'s entry in the impending Departmental League race, announces signing of four famous Naval Hospital stars, since the Gobs will have no team this summer.

L. E. Davis, an outfielder who cavorted with the champion Tar nine of 1929, in the old Government loop, has joined the F. E. U. along with S. L. Westbrook, another fly-chaser. J. R. Roberts, second baseman, has signed, and along with him came Bill Whalen, who has just arrived in Washington with a record of having pitched 50 games in Navy contests in the tropics this winter.

It is reported the Unionists are seeking Bill Houck, catcher, but are rivalled by Government Printing Office, which seeks an experienced receiver. Today at 5, east Ellipse diamond, the Unionists will drill for their opening double-header Sunday with the Annapolis semipro team.

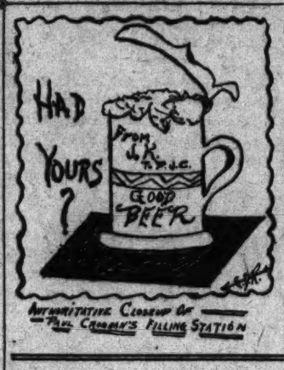

Ouster of Student In Rum Case Hit

William and Mary Group Holds Conference With Head of College.

Williamsburg, Va., April 6 (A.P.).—William and Mary College students carried to the administration today a protest against the removal from school of a member of the men's study body in whose room liquor allegedly was found.

The student, who later was charged with the possession of intoxicants, will be given a hearing at the Williamsburg courthouse tomorrow. He is under $500 bond.

After two meetings of the men's student government today a committee was appointed to confer with President J. A. C. Chandler in regard to the matter. The result of the conference with the college president was not disclosed.

Schall Accepts Offer Of Second Police Dog

(Associated Press.)

Blind Senator Thomas D. Schall, of Minnesota, whose faithful police dog guide, Lux, died while the senator was attending Senator Thomas J. Walsh's funeral in Montana, has accepted the offer of J. L. Sinykin, of Minneapolis, to replace Lux with a similarly trained animal. In a letter to Sinykin Schall expressed belief Lux died because of "his untamed temperamental nature mourning my absence."

"No other dog, I believe, can ever take his place in my affections," Schall said, "but the wonderful training Lux had at your kennels gives me reason to believe that in service, perhaps, what you have done with one dog you can undoubtedly do with another."

SENATE UNIT BACKS FOREIGN BONDS BILL

Measure Reported Would Bar Sale of Defaulters' Obligations in U. S.

(Associated Press.)

A Federal ban on loans to governments in default to America or its citizens was recommended to the Senate yesterday by its Judiciary Committee in a formal report on the Johnson bill while the administration's stringent securities bill forged ahead in congressional committees.

Passage of the Johnson bill, sponsored by the California Republican independent, which would prohibit sale in this country of obligations of defaulting governments, was urged by the Judiciary Committee as "a measure of simple justice for the protection of the American investor and the American people generally."

Before the Senate Banking Committee, Robert E. Healy, counsel for the Federal Trade Commission, cited commission disclosures in its public utilities investigation and advocated the administration bill to regulate domestic stock and bond issues.

Early Report Hoped For.

The House Interstate Commerce Committee considered the administration bill in executive session, with the hope it could be reported to the floor next week. The Senate committee continues its hearings today.

Johnson's bill, an aftermath of the Senate Finance Committee investigation of the flotation of foreign issues in the United States, was considered by the Judiciary Committee as justified by that inquiry and necessary "on behalf of the American people."

In the committee report, Chairman Ashurst said that the investigation was "so recent and its results so astonishing that apparently nothing more need be done in demonstrating the necessity for legislation upon the subject."

Designed as Admonition.

Senator Ashurst said the legislation was designed "to curb the rapacity of those engaged in the sale of foreign obligations, and as an admonition to governments able to pay, but which nevertheless repudiate their written engagements."

Mr. Healy suggested revisions in the administration securities bill, which puts the power largely in the hands of the Trade Commission.

His recommendations were based on evidence during the utility inquiry, in which he was a central figure, and which he said showed evasion of State stock laws. He reviewed evidence of watered stock, overcapitalization, alleged fraudulent practices of subsidiary holding companies and other utility corporation tactics.

Sabotage Is Hinted By Fiske in Crash

Quoted at Yale as Feeling Loss of Akron Due to Viciousness.

New Haven, Conn., April 6 (A.P.).—Rear Admiral Bradley A. Fiske, U. S. N., retired, was quoted in a Yale news interview today as saying "no explanation is available for the Akron disaster unless it is sabotage."

"I feel sure," he was quoted as saying, "that this (tragedy) came not as a flaw in any principles of dirigible construction, but, through some outside interference. I hope that more light will be shed on the case which came up during the construction, and I have an idea that a thorough investigation can not fail to show meddling of a more vicious nature.

"As horrible a disaster as this is," he said, "we can not call this tragedy an indictment of the Zeppelin in general—I think Admiral Moffett would admit that even now."

Better Meter Cab Markings Ordered

Keech, in Suggestion to P. U. C., Cites Confusion of Passengers.

Upon suggestion of People's Counsel Richmond B. Keech, the Public Utilities Commission yesterday decided to order taxicabs now operating with meters to identify the fact more clearly on the cabs.

In a memorandum to the commission, Mr. Keech pointed out that he had received numerous complaints from persons who had ridden in meter cabs under the impression that they were using the flat-rate or zone cabs.

This confusion, he pointed out, results from the fact that there are few meter cabs in operation and that the Black and White and Yellow Cab Co., although operating on the flat rate basis, has meters on all of its cabs.

Pinchot Loses Battle For R. F. C. Relief Loan

(United Press.)

A group of Pennsylvania legislative leaders headed by Gov. Gifford Pinchot last night lost their fight to obtain a $4,000,000 relief loan from the Reconstruction Finance Corporation.

After a two-hour conference with Fred C. Croxton, director on relief of the Finance Corporation, Pinchot departed announcing Pennsylvania would have to raise the money to care for her own distressed people.

Macon Will Make Flight Next Week

Goodyear-Zeppelin Officials Deny Plans for Testing Have Been Changed.

Akron, Ohio, April 6 (A.P.).—The U. S. S. Macon, sister ship of the ill-fated Akron, positively will make her maiden flight next week, officials of the Goodyear-Zeppelin Corporation said today.

The ship, built for the Navy, will be ready for her first flight Monday, but whether she will be flown depends on both the weather and the condition of the field. Goodyear officials said a definite date probably would be set after a study of weather forecasts tomorrow.

Capt. A. H. Dresel, skipper of the Macon, said he was ready to order the Macon up early next week, and that he had received no instructions from Washington changing these plans.

For an alert, responsive field, use Post Classified Ads for service, rentals or sales.

Public Schools May Yet Teach Odds on Gambling

States, in Throwing Off All Artificial Restraints, May Now Have to Educate People How to Enjoy Life, Even in Shooting Craps.

By WESTBROOK PEGLER.

It is a little early, perhaps, to propose the teaching of gambling odds in the public schools but it may come to this eventually as the States throw off more of the artificial restraints which they adopted in a spirit of piety during the ten years preceding and ten years immediately following the enactment of prohibition. Maine has sanctioned the new beer and even New Hampshire has approved horse-racing with gambling facilities, after which it would not be very surprising to hear that South Carolina had voted to establish craps as a varsity sport in the State university and all the public high schools.

There was a time not very long ago when horse-racing was not only illegal but prohibited in all the States except New York, Maryland, Kentucky and Louisiana. It was illegal, but not prohibited in Ohio and Florida where the horse-track promoters made private adjustments with the county prosecutors, sheriffs and other politicians and were permitted to violate the laws with the understanding that they would not do so to excess. This was an unsatisfactory arrangement, however, because inevitably unsympathetic citizens bobbed up, calling themselves leagues for one thing or another, and obtained court injunctions to restrain the horse people from violating the law even to a moderate degree. This made it necessary for the horse people to institute further court actions to have the injunctions set aside and confirm their right to break the laws. Further embarrassment arose from the fact that safe-crackers, pickpockets thought that they would be allowed to pursue their vocations also. This caused considerable unrest because a league for this or that can not very well enjoin a safe-cracker from blowing a safe unless he has signified his intention in advance. This he is not likely to do, safe cracking being a reticent trade.

Horse Racing and Gambling.

In order to clarify the situation, steps were taken in many States to abolish the laws against horse racing and gambling and there are now so many sites at which the horses may run and the citizens gamble on a legal basis that there is likely to occur a shortage of live stock to fill out the racing cards. It is possible also that there will be a shortage of money for gambling purposes, but this possibility is very remote. There seems to be money for gambling when there is no money for rent or groceries.

I do not know why the people wish to gamble and have been demanding the right to do so in many jurisdictions during the last few years, but that is their own business and they do not have to give any reasons. Perhaps it is because they feel that they might well be completely broke as the way they are, although that is a mere speculation. Whether they know it or not, however, the citizens are certain to wind up losers with the few exceptions of those novices who gamble once, happen to win and quit permanently. On the other hand, it is untrue that the race track promoters and bookmakers accumulate the bulk of the money in the course of time, because the majority of them wind up losers also. The promoters are exposed to the risk of fidgety public sentiment which does not stay fixed and the prosperous horse track of today becomes the abandoned and weed-grown wreck of tomorrow when a new Legislature or reform governor decides that the citizens do not know what is good for them and runs the horse crews over the State line. The bookmakers spend most of theirs away, and nobody can really say what becomes of the money.

In Los Angeles.

The plant at Agua Caliente, which for several years prospered on the loose wages of the Hollywood moving picture actors and California tourists, seems likely to become another example of the ephemerality of the magnificent horse park and money trap. Caliente ruined Tia Juana and now it is likely that racing will be sanctioned in Los Angeles, in which case there will be no reason for the customers to travel all the way to Caliente to contribute their funds. Jack Dempsey appeared briefly a couple of years ago as sponsor and ostensible promoter of another resort in Mexico which was to have done to Caliente what the Los Angeles track now threatens to do, but there was just one serious oversight in the plans for Dempsey's place. There was no road leading to it, so the project was abandoned.

Inasmuch as horse-race gambling is coming to be considered moral again and the end of the tendency is by no means yet, it is reasonable to contemplate a further relaxation of public sentiment which would permit of craps-shooting, poker, roulette and many other games of more or less chance, under State supervision and subject to State tax. There is a strong sentimental prejudice against the distinctly American game of craps, which I am unable to account for. It was the favorite diversion of the armed forces, which fact should give it good patriotic status and, if disorder and vulgarity be held against the sport, it may be said that it is certainly no more to be condemned on such ground than horse-race betting, which is attended by noisy rooting and thrives on money-lust. Moreover, it is the one American game which is known to more Americans of both sexes and of all social classes than any other. You may rattle a pair of bones in any given company of 10 or 12 American ladies and gents and find not more than one, if any, who is ignorant of the rules and terminology.

Square Shake for Craps.

If gambling is to be acknowledged as a decent practice in any form, then it were very arbitrary and, possibly unconstitutional, to legalize horse-gambling, with its calculated odds against the victim, and discountenance the American sport of craps, which offers a square shake, as the phrase goes, to any one with sufficient mental agility to follow the odds and lay the correct prices.

As to the teaching of gambling in the schools, it is my suggestion that children growing up to face the realities of horse-park speculation and possibly the hazards of the legalized craps table, should be taught the mathematical formulas which they will need to know. It may be of no practical value for the citizen of the next generation to know whether Andrew Jackson or Benjamin Franklin, if either, said "Give me liberty or give me death." But he, or she, has a right to be told how much the mutuels owe on a $5 ticket on a horse which pays $5.35 for $2 and the correct price to lay for or against Big Dick or Little Joe.

CUMMINGS PUSHES CUTS IN PERSONNEL

"Hundreds" Are Marked for Department of Justice Economy Drive.

Drastic slashes in the personnel of the Department of Justice will be made immediately, Attorney General Cummings said yesterday.

"There are a large number of people on the pay roll who have no business there and they will be eliminated as rapidly as I can get to them," Mr. Cummings said. "'I have put my hand to the plow and I won't turn back'," he quoted.

"This cutting won't leave many jobs to be given away, will it?" the Attorney General was asked.

"Yes, that's what's worrying the politicians," he said quickly.

He said that an estimate of "hundreds" to be released was "conservative." Already about 45 officials have been allowed to go, with an annual salary saving of about $200,000.

Assistant District Attorneys.

The heaviest cuts will be made in the ranks of the deputy marshals and the assistant district attorneys. Great savings are possible from the marshals' pay rolls, and "assistant district attorneys have been carried too far. Those who remain will have to work harder, but they can stand it." No study has been made of the number of Federal judges who can be dispensed with.

The 25 per cent cut in the appropriation for the Prohibition Bureau will result in distinct curtailment of this service. It is hoped that the return of beer will lessen the number of liquor law violators, with additional decreases in the number of men needed for enforcement and trial of offenders. Mr. Cummings could not estimate the additional work which might be thrown on the department through the prosecution of gold hoarders.

The plan for the consolidation of the Prohibition Bureau with the narcotic and industrial alcohol forces has been sent to Lewis Douglas, director of the budget, for study, it was learned yesterday. Officials of other departments concerned in the merger have been studying the plan with Mr. Douglas.

Problems of Consolidation.

The plan is expected to simplify, improve, make more efficient and make less expensive the operation of these separate bureaus, it was said. Whether or not the consolidation is carried through, it is expected that the Prohibition Bureau will be reorganized.

The study of the possibility of releasing Federal prisoners charged with possession of beer revealed that very few prisoners are being held for beer violations alone. For this reason there can be no wholesale releases, but individual cases will be considered where some great hardship is being worked on the prisoner. Release from padlock of premises used for beer violations will be treated individually also.

A "clean-up" in the Prohibition Bureau is under way, Mr. Cummings said, with the aim of eradicating all injustices in the service. Among these are the unbridled use of entrapment proceedings in apprehending liquor law violators, he went on. No definite orders to cease all entrapment will go out, however.

British Rulers Go to Windsor.

London, April 6 (A.P.).—The king and queen left Buckingham Palace today for Windsor Castle for the Easter holidays. They probably will return during the first week in May.

AKRON DEBRIS THOUGHT FOUND

Continued from Page 1.

version of the catastrophe in which he was miraculously washed out of a window and into the path of a passing German ship, while 73 of his comrades were pulled under the surface and to their deaths.

Couched in simple, direct wording, Wiley's report is a colorless masterpiece of direct fact reporting, a written symbol of the discipline displayed by the men as they faced death.

Characteristically listing himself simply as "a survivor, Lieut. Comdr. H. V. Wiley, U. S. N.," he wrote in part:

"Paragraph 1. The U. S. S. Akron was destroyed when she crashed on the sea 20 miles southeast of Barnegat Inlet Light at about 0080 (12:30 a. m.), 4 April, 1933. So far as known the only survivors are Lieut. Comdr. H. V. Wiley, U. S. N.; R. E. Deal, boatswain's mate, second class, U. S. N., and M. Erwin, metalsmith, second class, U. S. N. Except for slight bruises, the above named are ready for duty."

"Paragraph 2" of Wiley's report picks up the story of the last flight of the Leviathan of all airs from when she departed from Lakehurst at about 1030 (7:30 p. m.) 3 April, 1933, on a regularly scheduled flight.

He discloses that the ship took off with a ceiling of about 300 feet for Newport, R. I., but that because of unfavorable weather conditions it was decided to cruise inland for several hours. Later the course was changed to the east and the Akron proceeded to sea, where she was ultimately destroyed after a terrific battle with the elements. Then follows a detailed log of the flight and the weather encountered and the tense moments that followed until he ordered "Stand by for a crash" to a crew of the Nation's finest sailors of the air that included the greatest of all naval aviators, Rear Admiral William A. Moffett, America's leading disciple of lighter-than-air ships.

Other Outstanding Facts.

Other outstanding facts reported by Wiley are these statements:

"A wind gust of terrific intensity, short and sudden as a blow, struck the ship as she battled to stay up in the heart of a storm.

"As the ship was struck by this gust, the control rope of the lower vertical rudder gave way.

"Attempts to steer with the upper rudder failed, for that control, too, gave way.

"Girders buckled and gear tore loose amidships. This was reported by Richard E. Deal, enlisted man, who said he saw it as he left his bunk, answering the order for all hands to stand by. He saw control lines slack, but noticed no breaks.

"Practically Out of Control."

"The survivors believed this was after the gust, and also after," said Wiley, "the ship had begun its last descent, practically out of control."

Wiley, swept into the water after the crash, said he distinctly saw the big hulk, cracked in three places, lying on the water and drifting away rapidly.

Nowhere in the report was there the slightest suggestion that anything was amiss before the ship ran into the storm. Wiley minutely reported each development of the flight, from his vantage point in the control cabin.

This report, combined with radioed flashes from the fleet of vessels and aircraft searching for survivors, furnished so far the only clews for investigation.

Swanson Appoints Butler.

Meanwhile in a surprise move here Secretary Swanson signed naval orders directing Rear Admiral Henry V. Butler, commandant of the U. S. Navy Yard here, to head the special board of inquiry which will convene Monday at Lakehurst. He replaces Admiral W. W. Phelps, named yesterday to head the inquiring group, but whose health is understood to make it impossible for him to hold this post.

Commander Garland Fulton, head of the Navy's lighter than air division, was also removed from the make-up of the original board and Commander Sydney M. Kraus, named in his place. Commander Fulton's entire attention is demanded at Akron, for which city the lost ship was named and where on Monday, the Navy's new queen of the skies will first float from her dock. Thus on that day at almost the same hour the Navy will start the study of the tragedy off New Jersey and will put into the air the Macon, sistership of the ill-fated Akron, on its first trial flight.

Yesterday Wiley, accompanied by the two surviving enlisted men of the dirigible, laid their report on the desk of the Secretary of the Navy and then went to the White House, where at the request of President Roosevelt to "tell me all about it," they once again told their tragic stories.

Investigation Is Public.

Wiley, summoned later to the Capitol, found several investigating groups proposed and one ready for preliminary hearings. This one headed by Representative Vinson (Democrat), of Georgia, chairman of the powerful Naval Affairs Committee and close personal friend of Admiral Moffett, immediately received him and heard the report.

"We propose," said Mr. Vinson, "to investigate every phase of the accident as well as look into the military and commercial value of airships.

"It will be an open investigation from top to bottom with all witnesses under oath.

"If witnesses who know things will not appear voluntarily we will ask the House for authority to demand their presence by subpena."

May Bare Sabotage Stories.

Mr. Vinson added that he proposed to make public a special report the Justice Department had received on alleged sabotage activities on the Akron by Paul P. Kassay. That report was filed with the Justice Department two years ago, but has not been made public.

While Vinson's committee was taking this action it became known that some other House leaders were favoring the proposal by Representative McClintic (Democrat), of Oklahoma, for an investigation by a special committee.

McClintic was advised to appear before the House Rules Committee today on his plan. He said that Representative Byrns, the majority leader, and Chairman Crosser of the Democratic Steering Committee favored his proposal.

Two Funerals Today.

Today the funerals for two of the officers who lost their lives, one in the Akron and the other in the J-3 blimp, will be held in Arlington National Cemeteery.

Services for Lieut. Comdr. MacLellan, whose body is the only one on the Akron so far recovered, will be held at 1 p. m. with full military honors. Capt. Sydney K. Evans, Chaplain Corps of the Navy, will officiate.

Services for Lieut. Comdr. Cummins will be at 2:15 p. m., with Lieut. S. W. Salisbury, Chaplain Corps, officiating. Pallbearers for both of the drowned officers will be Lieut. Comdrs. E. D. Gibb, M. L. Lewis, A. T. Moen, H. S. Kendall, M. R. Browning and J. W. Fowler.

Plans for Memorial Rites.

Plans for a group memorial service for all of the officers were being discussed last night by Naval officials. In all probability these will be held in abeyance, however, until officials at the scene are sure that there is no chance of recovering any more bodies.

And as all hope fades for the other members of the crew of the Akron I am reminded of a quotation from a speech delivered by Admiral Moffett at the chistening exercises in August, 1931, of the ship that carried him to his death in the Atlantic. This speech was read to a group of his friends in his office prior to its delivery before he handed each of us a copy with his own marginal notes outlining the portions he considered important. I copy from the transcript of the speech which he handed to me.

A masterpiece of English writing, it is at this time a beautifully appropriate tribute to William A. Moffett, whose belief in the airship never faltered.

Products of Hundreds.

He said:

"In coming here today you are rendering honor to those, both living and dead, who have made this great airship possible. It is the product not of one man, nor group of men, but of hundreds, some of them great pioneers who believed in airships because they knew what they could do. And included in the group of pioneers, there have been some who gave their lives—not only our own countrymen, but brave men of other nations. In building this great ship the United States has honored their memory and in a way it is a monument to them and to their sacrifice—to our own Shenandoah and the ZR-2, the Dixmude and the R-101, and their gallant men. With this ship, and with others like her but larger, we will carry on and show ourselves worthy of their trust, and that their faith was not misplaced."

And now to the list of airships we sadly add the name Akron, and to the line of "great pioneers who believed in airships," even more sadly, we add the name of William A. Moffett and his men.

FROM SOUP TO NUTS

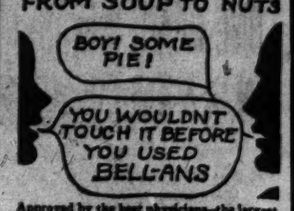

Approved by the best physicians—the largest selling digestive tablet in America—Bell-ans is perfectly harmless yet gives prompt relief even in severe cases. Six Bell-ans, Hot water, Sure Relief. Since 1897. Trial is proof—25c.

BELL-ANS FOR INDIGESTION

Camalier & Buckley

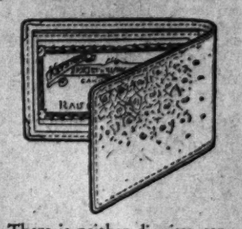

There is neither dignity, sentiment, nor common sense in old, dilapidated and dirty wares of any description. Particularly in a man's HIP CASE, when a new one as illustrated may be had made in Pig-Seal-Ostrich.

at 2.50

Others up to 25.00

"Jackknife" Cigarette Case does not break the Cigarette.

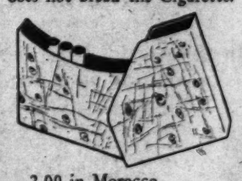

2.00 in Morocco
4.00 in Pig and Ostrich
7.50 in Alligator
For Ladies and Men

Camalier & Buckley
Fine Leatherware

1141 Connecticut Ave.
2 doors above The Mayflower

WAIT!

The GREATEST FORWARD STEP in the HISTORY of AUTOMATIC REFRIGERATION

Watch For . . . .

ANNOUNCEMENT NEXT WEEK

Missouri Senate Kills Luxuries Tax Measure

Jefferson City, Mo., April 6 (A.P.).—The luxury sales tax bill, which Gov. Guy B. Park has said was "absolutely essential" to shift some of the Missouri taxation burden from real estate, was killed today by the Senate ways and means committee. It was unofficially reported the vote was 5 to 3.

The bill, which has passed the House, provided for a tax of 1 per cent on approximately 100 "nonessential" articles, ranging from airplanes to toothpaste.

SAVE MONEY

GO by Short Line DE LUXE BUS

New convenience, comfort and economy. Deeply upholstered reclining chairs. Quick thru service. Careful drivers.

LOW RATES TO ALL POINTS

Short Line Busses take you right to hearts of all cities. Here are a few typical low rates:

To	One Way	Round Trip
NEW YORK	$5.50	$9.50
BOSTON	7.50	10.50
Richmond, Va.	2.00	3.00
Petersburg	3.50	5.25
Raleigh, N. C.	8.00	12.00
Jacksonville	20.00	30.00
CHICAGO	11.00	16.50
Los Angeles	27.50	54.00
Miami, Fla.	30.00	45.00

For rates to other points, schedules and ALL Bus information, inquire at ONLY Short Line Terminal in Washington—

633 F St. N. W.
OPPOSITE HECHT CO.
District 4224
THE Short Line

ONE DEAD, 3 INJURED IN HEADON COLLISION

Baltimorean in Accident at Beltsville Expires Here; Woman May Not Live.

A head-on collision between two automobiles on a straightaway stretch of the Baltimore boulevard at Beltsville, Md., yesterday afternoon resulted in the death of one man and serious injuries to three women. Andrew McGuire, 35, of Baltimore, succumbed in Casualty Hospital several hours after the accident. He suffered a fractured skull.

Both machines were demolished. The highway at the accident's scene is four lanes wide and straight.

The most seriously hurt was Mrs. Margaret McCabe, 40, of Baltimore, who was riding with McGuire. She suffered a fractured skull and internal injuries. Little hope is held for her recovery. Police said their car was driven by Miss Mary Burns, of Baltimore, and was occupied also by her brother, Frank Burns. They escaped serious injury.

The other machine was occupied by a mother and daughter of Upper Montclair, N. J. Miss Jean Sawyer, 18, was riding in the car driven by her mother, Mrs. Edith Sawyer. The former received concussion of the brain and a possible fracture of the skull, while Mrs. Sawyer suffered severe leg injuries and lacerations to her face.

Passing motorists and the Bladensburg Rescue Squad took the injured to the hospital. McGuire died several hours later.

V. F. W. Conclave To Be Bidden Here

Invitation to Hold 1934 Convention May Bring 50,000 Visitors.

The Veterans of Foreign Wars of the United States will be invited to hold their 1934 convention in Washington by the Washington Department Council of Administration of the organization. If the invitation is accepted more than 50,000 members and their friends will attend.

Decision to invite the organization to Washington was made following an address to the department council by Augustus Cumpert, of the Greater National Capital Committee of the Washington Board of Trade.

The invitation will be given by the Washington delegation attending the national convention in Milwaukee in August. The delegation will be appointed by O. W. Hollingsworth, department commander.

Lake Sailors Seek 12-Hour Day's End

Roosevelt Told Long Shift Is "Disgrace" to New Deal in Industry.

Cleveland, April 6 (A.P.).—Elimination of twelve-hour working days was asked by the Sailors Union of the Great Lakes today in letters sent to President Roosevelt and Federal and State officials. The letters, signed by C. M. Goshorn, acting secretary, asserted:

"Five thousand Great Lakes sailors, both union and nonunion, earnestly feel that the time has arrived for a 'new deal' in working hours on board bulk freight vessels. Exploitation of these sailors under the twelve-hour day is a disgrace to American industry and should be ended now. * * * The bulk-freight vessel owners of the Great Lakes are the last important group to cling to the obsolete two-watch system, or twelve-hour day."

The letters listed 22 steamship companies which Goshorn said employ the twelve-hour day.

Robinson Indicted In Bohn Kidnaping

2 Unnamed Persons Also Accused by Grand Jury at St. Paul.

St. Paul, Minn., April 6 (A.P.).—Three persons, including Ray Robinson, were indicted today on charges of kidnaping Haskell Bohn, of St. Paul. Robinson, in custody here, is expected to be arraigned tomorrow. The names of those indicted with Robinson were kept secret because they are not yet under arrest.

Mr. and Mrs. Verne Sankey have been named by Robinson as his accomplices in a confession he made last week when he was arrested at Rorketon, Manitoba.

Bohn was kidnaped from his home June 30 and released on payment of $12,000 ransom following a week's captivity. The ransom was paid by Bohn's father, wealthy St. Paul manufacturer.

Tugwell and Austin Confirmed by Senate

(Associated Press.)

The nomination of Rexford Guy Tugwell, of New York, as Assistant Secretary of Agriculture, was confirmed yesterday by the Senate.

The Senate also confirmed the nomination of William L. Austin, of Mississippi, as Director of the Census.

Cult Leader Gives Theory of Murder

Literal Interpretation of Symbolic Ritual to Flame, He Says.

Martinez, Calif., April 6 (A.P.).—Literal interpretation of a ritual intended as symbolic was blamed by C. E. Alfarara today for the cult burial alive of Mrs. Celina Novarro, 26.

Alfarara, grand recorder of the Filipino Order of Caballeros de Dimas-Alang, said four men and three women members of the order, indicted on murder charges for the alleged burial of Mrs. Novarro, accused by them of unfaithfulness in marriage, had mistakenly interpreted the ritual literally.

Meanwhile authorities continued to investigate reports that other missing persons at Merced, Monterey and San Francisco were victims of cult "justice."

Rent your spare room with a Post Classified Ad. Just phone National 6205.

German Sagas Held Basis Of Hitler's New Religion

Nazi Organ Says Plan Would Oust Old Testament and Substitute "Personalities From Nation's Spiritual, Philosophical and Artistic Life."

Berlin, April 6 (A.P.).—The religion of Germany under Hitler rule, as defined today by the Protestant Nazi "German Christian Movement," would oust the old testament and would erect in its stead the sagas and fairy tales of Germany and the leading personalities from German spiritual, philosophical and artistic life.

At their first national convention the members of this movement named a commission to amend German church life in conformity with Nazi ideas and "in a pure Aryan spirit."

The Nazi urge for a realignment of religious values was further stressed in an address by Alfred Rosenberg, new head of the foreign political division of the party, who declared that 2,000,000 German World War martyrs form a living mythology and a new religion for uncounted millions in the new Germany.

The supreme council of the Evangelical Church, disturbed by Nazi attempts to reorganize the Lutheran communion to coordinate it with Nazism, reminded Chancellor Adolf Hitler that he had promised not to touch the nation's independent ecclesiastical institutions.

The policy the Nazis will adopt toward the Catholics remained uncertain. Vice Chancellor Franz von Papen will discuss the situation with the Pope when he visits Vatican City within the next few days.

Observers holding the theory that the Nazis plan further to nationalize the church saw evidence to that effect in a press report that the government intends to abolish the church tax, substituting a "culture tax" in its place.

The "German Christians" adopted resolutions asking "equal fusion of the church with the Nazi movement in a pure Aryan spirit, equalization of organist and pastor, and the living language to the exclusion of the ancient, dismissal of the Old Testament basis and substitution of the German inheritance, instead of prophets, sagas and fairy tales to take the leading personalities from German spiritual, philosophical and artistic life."

Athlete Gets Year For Plot on Wife

Former Football Star Is Accused of Plan to Have Her Slain.

Los Angeles, April 6 (A.P.).—Gerald (Jerry) Craig, former college football player, was sentenced today to a year in the county jail on conviction of plotting to have his wife, Ethel, slain by thugs.

The State accused Craig of desiring the death of his wife so he might marry another woman, Ruth Shearer.

"I can not understand why a man of your intelligence could have conceived such a crime," Superior Judge William S. Baird told Craig.

Kansas to Raise Walls Against Fuel Bootlegger

Topeka, Kans., April 6 (A.P.).—A "tariff wall" is going up around Kansas May 1. There will be 34 ports of entry and exit, through which truck carriers of gasoline and other motor fuels will be required to enter and leave the State. It will be illegal to cross the Kansas borders elsewhere.

The new regulations are designed to prevent bootlegging of motor fuels and the consequent evasion of the State tax of 3 cents a gallon on gasoline.

Walter Edmund Roth Dies.

Georgetown, British Guiana, April 6 (A.P.).—Walter Edmund Roth, 72, internationally known anthropologist and curator of the British Guiana Museum, died today.

CATHOLICS CONDUCT HOLY HOUR SERVICES

University Shrine Ceremony in Obedience to Orders From Vatican.

The National Shrine of the Immaculate Conception at Catholic University was the scene of a special program last night in observance of the world-wide Holy Hour decree by Pope Pius XI.

The Right Rev. Mgr. James H. Ryan, rector of the University, and the Rev. Francis Augustine Walsh, regent of the ceremony, officiated.

After the entrance of the students and faculty of the university there was exposition of the most Blessed Sacrament. The university choir under the direction of Leo Behrendt sang the hymn, "Stabat Mater."

"While the patience of God is infinite there are indications sometimes that the sinful forgetfulness and ingratitude of the world almost try the Divine patience too far," declared the Very Rev. Joseph M. Sullivan, S. M., preaching at solemn Holy Hour exercises yesterday in Immaculate Seminary.

The services were in compliance with the order of Pope Pius XI that a Holy Hour be conducted in all Catholic Churches the first Thursday of April to open the Holy Year.

Father Sullivan urged his hearers to give frequent consideration to the love that prompted the death of Christ. The Blessed Sacrament was solemnly enthroned upon the altar throughout the services, which included the Litany of the Sacred Heart and Benediction. The Immaculate student body and Sisters of Providence sang the Holy Hour hymns.

Alaska Ready for Beer Due to Arrive Tuesday

Juneau, Alaska, April 6 (A.P.).—Alaska is all ready to drink legal beer, but merchants said today they could not fill the steins for the time being.

Several carloads of beer ordered from Seattle are not to arrive until next Tuesday. Pending action by the Territorial Legislature, merchants expect to sell beer without licenses.

First Eggs

Laid by Surinam Toad in Captivity Are Reported by Dr. Mann.

For the first time in zoological history, the Surinam toad has laid eggs while in captivity.

Several hundred have been laid by the reptile, Zoo attendants discovered yesterday morning. The eggs were placed in tiny pockets on the back of the toad by the mate after they were laid.

A skin now grows over the pouch. When the young toads are hatched they have to break through the skin. One of the king snakes and an iguana also have laid eggs, Dr. William M. Mann, director of the Zoo said.

Rubber Overproduction Compelled, Club Told

Rubber production can not be curtailed because the rubber trees dry up if they are not tapped daily, Ross W. Wilkes, local representative of the Goodyear Tire & Rubber Co., told his fellow Cosmopolitans at a meeting of the club at the Carlton Hotel yesterday. Mr. Wilkes illustrated his talk with a film showing the operation of rubber plantations in South America and the making of tires at Akron.

Present low tire prices are due to overproduction of rubber, Mr. Wilkes said, but there is nothing that can be done except to increase the market for rubber because of the peculiar action of the trees. It takes about seven years to develop a rubber tree and after it is once tapped it becomes worthless in a short time unless tapped regularly.

Hawaiian Legislature Considers Beer Measure

Honolulu, April 6 (A.P.).—A territorial beer bill, which is before the Hawaiian Legislature for regulation and taxation of the beverage is expected to be enacted in time to permit sales when the first shipment of beer arrives here from California Wednesday.

The measure would prohibit sales between midnight and 5 a. m. and in taverns. A proposal is pending to impose a tax of 4 cents a gallon.

NATIONAL SYMPHONY COMPLETES SEASON

Great Ovation Marks Close; Dr. Kindler Makes Plea for Subscriptions.

The National Symphony Orchestra of Washington gave its last concert this season yesterday afternoon in Constitution Hall.

At the close of the concert, when the orchestra gave a superb performance of the overture to Wagner's "Tannhauser," the applause burst like a bombshell from all over the house. Dr. Hans Kindler, conductor, passed around the orchestra and shook the hand of the head player in each section. Then he stepped upon the platform and motioned his men to rise, when they received the cheers and "bravos" which echoed and re-echoed through the hall. Dr. Kindler was perceptibly stunned with the ovation and as always, before accepting any of it for himself, he gave the signal for his players to rise and partake of it. He did this after the playing of each number.

Mrs. Roosevelt, who occupied the Presidential box, was among the first to applaud their work, and among the last to stop it. She did not leave her box until after the last appearance of the conductor and the door was shut behind him.

And this is the orchestra which Washington will lose if the necessary fund of $23,000 is not forthcoming to complete the quota for next season.

The program yesterday was not a long one. It opened with the overture to Weber's "Der Freischutz," which was followed with the Cesar Franck Symphony in D minor. The other two numbers were Saint-Saens' "Le Rouet d'Omphale" (symphonic poem), exquisitely played, and the overture to "Tannhauser."

The time taken up usually by an intermission was utilized by an effective and appealing little speech given by Dr. Kindler for the continuance of the orchestra next season.

Bomb Hurts 3 in Tax Office.

Havana, April 6 (A.P.).—A bomb exploded today in the Madrugada tax collection office, injuring a child, a watchman and a policeman.

Attorney

Busy on Beer Permit for Client Neglects Law on Parking.

His efforts in behalf of a client yesterday resulted in the arrest of Harry C. Weston, 44, Vienna, Va., an attorney with offices in the Woodward Building, for alleged gross disregard of parking regulations. Police said he left his car parked on two successive days in restricted space at the United States Chamber of Commerce.

Weston explained that he was so busy trying to get a beer permit for a client that he did not have time to find an unrestricted parking place.

Sistie and Buzzie To See Hunt Trials

Midway Is Arranged for White House Children at Bradley Farms.

The White House children, "Sistie" and "Buzzie" Dall, grandchildren of the President and Mrs. Roosevelt, will be among Washington boys and girls who will enjoy the midway arranged for them at the Riding and Hunt Club hunter trials at Bradley Farms tomorrow.

Ponies to ride, dogs to play with, a hurdy gurdy man, a Punch and Judy show and other attractions have been arranged by Mrs. Alex Hagner, young society matron, in charge of the children's part of the day, in cooperation with Mrs. J. Blaise de Sibour and Mrs. McCook Dunlop. The Roosevelt boys, home from school, also may attend.

The hunter trials and other attractions are being held in joint auspices with the Thrift Shop, all proceeds of the event going to it. Mrs. John R. Williams is general chairman of activities.

One Dies, Six Hurt in Car Crash.

Long Beach, Calif., April 6 (A.P.).—Mrs. Resi Englinger, 40, of New York City, was killed and six persons were injured in a motor car collision a half miles east of the Long Beach City limits today.

VANITY

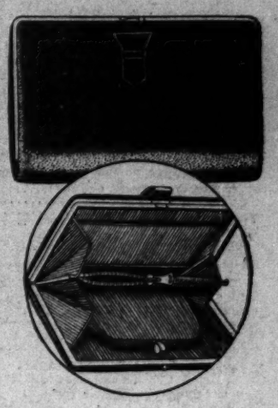

$2.95

Introducing one of this season's most popular handbag creations. The Vanity Bag. Fashioned in calf and patent leather. Fitted with inside zipper, attached change purse and mirror. In grey, beige, blue, black and brown.

BECKERS

1314 F Street N.W.

Post Want Ads Bring Results

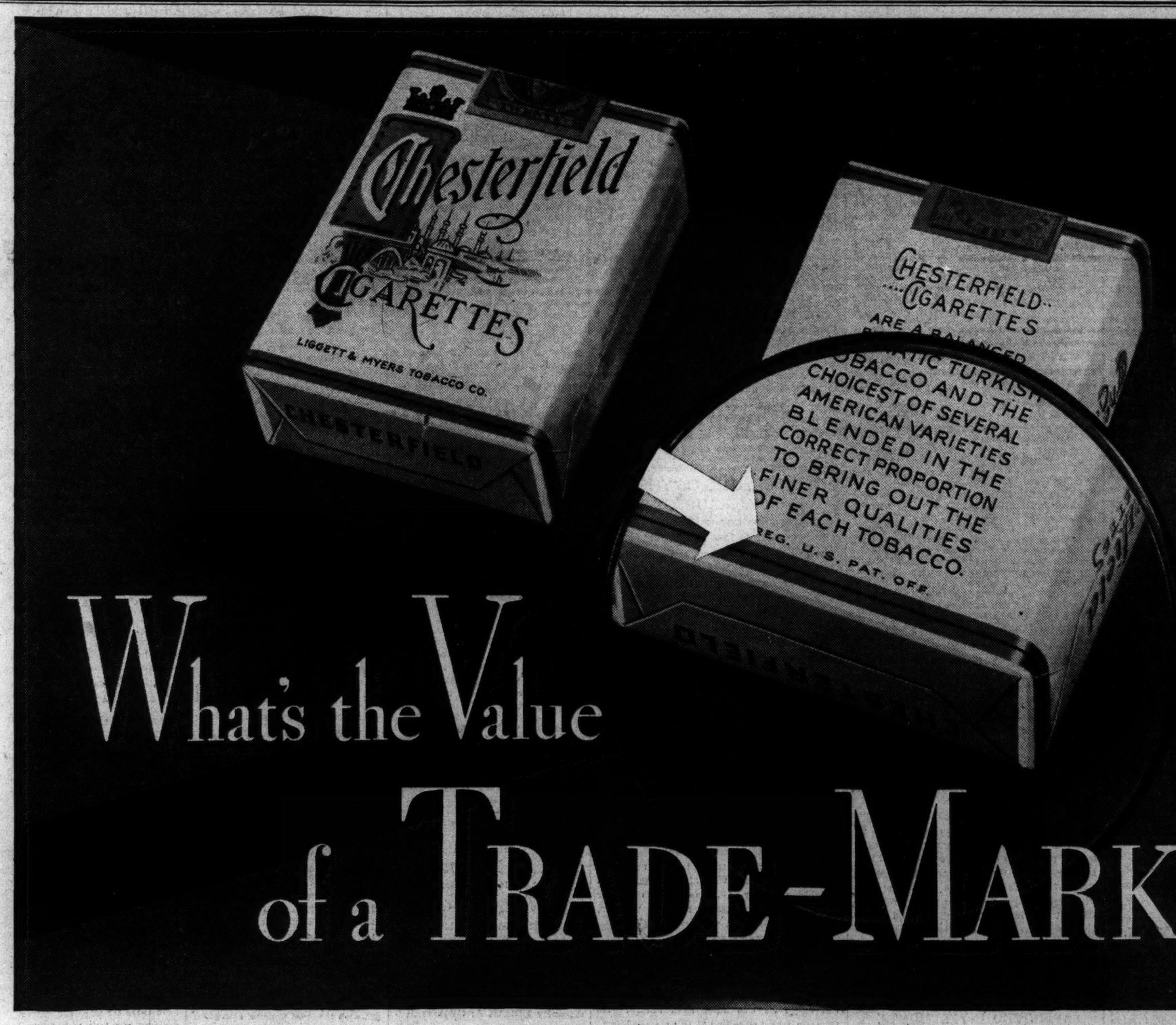

What's the Value of a TRADE-MARK?

TODAY the Chesterfield trade-mark is very valuable. Back of it is the good will of thousands—perhaps hundreds of thousands—of smokers.

Chesterfield cigarettes were first manufactured more than twenty-five years ago. At the start, they were sold at a loss, but the quantity sold increased steadily from year to year, until now Chesterfields are sold in great volume at a very small percentage of profit.

The Chesterfield trade-mark, as indicated above, is registered in the United States Patent Office. This means that the United States Government says that only Chesterfield may use this trade-mark for cigarettes.

This is not only for our protection, but for yours as well, because what the Chesterfield trade-mark really means is that you and all Chesterfield smokers will get Chesterfields manufactured under the same formula, by the same people, and in all respects absolutely the same, in every package you buy, year in and year out.

Wherever you buy them, in this or in any other country, you can depend upon the Chesterfield trade-mark.

They're Milder... They Taste Better—Chesterfield

© 1933, Liggett & Myers Tobacco Co.

The Washington Post.

THE WASHINGTON POST CO.
Washington, D. C.

MEMBER OF THE ASSOCIATED PRESS.

The Washington Post is a member of the Associated Press, receiving the complete service of the world's greatest news-gathering organization.

The Associated Press is exclusively entitled to the use for republication of all news dispatches credited to it or not otherwise credited in this paper, and also the local news published herein.

TERMS OF SUBSCRIPTION.

Delivered by Carrier in Washington.

Daily, Sunday included, one year	$8.40
Daily, Sunday excepted, one year	6.00
Sunday only, one year	2.50
Daily, Sunday included, one month	.70
Daily, Sunday excepted, one month	.50
Sunday only, one month (with four Sundays)	.20
Sunday only, one month (with five Sundays)	.25

BY MAIL, PAYABLE IN ADVANCE.
(Maryland and Virginia.)

Daily and Sunday.	Sunday Only.	Daily Only.
One year...$10.00	One year....$4.00	One year....$7.00
Six months. 5.00	Six months.. 2.00	Six months.. 3.50
One month. .85	One month.. .40	One month.. .60

ALL OTHER STATES.
(Mexico and Canada, Incl.)

Daily and Sunday.	Sunday Only.	Daily Only.
One year...$12.00	One year....$5.00	One year....$8.00
Six months. 6.00	Six months.. 2.50	Six months.. 4.00
One month. 1.00	One month.. .50	One month.. .75

All Subscriptions by Mail Payable in Advance.

New subscriptions for The Post or renewals will not be accepted unless payment accompanies the order. Remittance should be made by draft, checks, post-office orders, registered letters or express orders, payable to The Washington Post.

Entered at the Postoffice, Washington, D. C., as second-class mail matter.

National Advertising Representative—PAUL BLOCK and Associates, Park-Lexington Building, New York; Palmolive Building, Chicago; Little Building, Boston; General Motors Building, Detroit; Guarantee Trust Building, Philadelphia; Russ Building, San Francisco; 1151 South Broadway, Los Angeles.

Friday, April 7, 1933.

RELIEF FROM THE TARIFF.

An interesting feature of the farm relief bill is the drastic increase it will make in agricultural tariffs. Indications are that the wheat tariff will be more than doubled and that a 50 per cent ad valorem duty will be put on cotton, which is now on the free list. All tariff rates on commodities that are to benefit from the bill will be raised by an amount equal to the tax on processors of those commodities.

The purpose of these higher tariff rates is to prevent farmers in other countries from claiming the benefits Congress is planning for domestic agriculture. President Roosevelt realizes that there would be little chance of improving domestic prices without granting agriculture a greater degree of protection. Instead of lowering the Smoot-Hawley tariff, as the Democrats have talked so much about doing, the administration seems determined to make its first change in the tariff structure an emphatic boost of protective duties.

No one will complain about this additional protection for the farmer against foreign competition. American producers are entitled to preference in the domestic market, whether they are farmers, laboring men or manufacturers. But how does this program of doubling the protective duties for agriculture square with Secretary Hull's plans to barter away the so-called high duties of the Smoot-Hawley act?

It is evident that no concessions will be made in the agricultural schedules to promote export trade. If any tariff agreements are made, Mr. Hull will have to rely largely upon reductions in industrial duties for bargaining purposes. Many American industries have already been crippled by the importation of goods from countries using depreciated currency. It is estimated that 1,000,000 men have lost their jobs because of the influx of commodities made excessively cheap by the debasement of foreign money. Records of the Department of Commerce show that imports of 200 commodities increased in 1932 over 1931 in spite of the continued decline of domestic business. Further reductions in industrial duties under present conditions would be fraught with the most serious consequences.

If the United States should undertake a bargaining program, it would labor under tremendous difficulties. Lower American tariffs would turn loose a flood of imports from depreciated currency nations, but lower foreign tariffs would not open markets to American exports because other countries can not afford to buy high-priced American goods with their cheap money. It is absurd to talk about tariff bargaining until the monetary situation has been stabilized.

Consistency would require Congress to extend emergency relief to industry as it is doing for agriculture. That emergency relief would consist of a tax on imports equal to the amount by which the currency of the producing nation is debased. Such a tax would also give the State Department a reasonable basis from which to bargain, if it is determined to pursue that course. The demand for such tariff protection may be expected to become emphatic when the disguised duties in the farm bill become better known.

AGENTS FOR WORLD TRADE.

Sweeping plans for the reorganization of the foreign service of the Department of Commerce have aroused keen interest in the business world. In a recent appeal to President Roosevelt to maintain the prevailing high standards of the foreign service, both in the State and Commerce Departments, the National Foreign Trade Council suggested that coordination of the two services could be helpful only if the essential functions of the commercial units were preserved. The communication emphasized that the United States commercial representatives were established "at the behest and with the cooperation of the foreign trade community."

The letter also recalled that a well-rounded plan for the unification of the State and Commerce services had been worked out by representatives of the two departments in May, 1932. "This document," it was suggested, "should be the basis of future developments in the coordination of the work of both services." Fourteen national organizations interested primarily in foreign trade indorsed this appeal to the President.

No little confusion has arisen in the past because of these overlapping services in the foreign field. There have been notable inequalities in the career services as between the two departments, and these have led, in certain instances, to unfortunate clashes of authority. Such problems, however, might easily be adjusted without destructive action in either department. The memorandum of May, 1932, appears to offer a sound solution, which would at once preserve the high standards of the diplomatic service and retain adequate foreign representation for American trade.

THE FRIENDLY SENATE.

The inconsiderate treatment accorded the District by the Budget Bureau and the rubber-stamp action of the House in approving the appropriations bill will not divert the Senate from its policy of giving the National Capital a square deal. When the House approved the supply bill by default it doubtless realized that the Senate would insist on the maintenance of governmental efficiency here. But the House is in the habit of rubber-stamping everything that comes out of executive chambers. It merely shunted the whole problem of formulating a reasonable supply measure for the District to the Senate subcommittee.

As passed by the House, the District bill would set up three surplus funds. The surplus in the general fund would amount to about $6,000,000; the surplus in the water tax fund to about $765,000, and the surplus in the gasoline tax fund to about $760,000. While the House was not quite so niggardly in drawing upon surplus revenue for needed repair and development work, it would still leave a large sum inactive while men go without work and District property deteriorates for want of care.

Part of the $6,000,000 might be redistributed to taxpayers in the form of reduced levies on real estate. But the people are not anxious to have taxes cut down if it means inadequate school facilities for their children, insufficient police protection, and neglect of public health. The Senate promises to give consideration to these aspects of the District budget which were ignored by the House. If the Senate allows a reasonable Federal contribution to take care of Washington's extraordinary expenses by reason of its being the National Capital, tax reduction can be effected without curtailing essential municipal services.

The people of the District are grateful for the attitude of the Senate in former years. In view of the abandonment of all reason in dealing with Washington's fiscal affairs in the south wing of the Capitol, the residents of Washington now look with even greater reliance upon the Senate as their defender.

MERCHANT SHIPS AND NAVY.

Unsettled world conditions and the failure of the United States to build up the Navy to treaty strength give significance to the radio address delivered yesterday by Admiral Hutchinson I. Cone, Chairman of the United States Shipping Board. The address formed part of the exercises in observance of Army Day.

The new Chairman of the Shipping Board, in discussing the subject, "The Merchant Marine and National Defense," called attention to the peace-time role of merchant vessels as promoters of foreign trade, and sketched the growth of the American Merchant Marine since the war. Looking to the future, he said:

> The United States must maintain a strong position upon the seas if it is to continue as a nation of the first rank. It must maintain a first-class navy comparable to that of any other nation and develop its merchant marine to a point where it can successfully meet all competition and provide the necessary naval and military auxiliaries. It must have available, also, a trained seafaring personnel to function as an efficient naval reserve, together with shipbuilding facilities and skilled artisans adequate to meet its requirements in the event of national emergency. These things, combined, represent the real strength of our nation upon the seas and only by the maintenance of them can we properly serve and protect our national interests.

The designation of Admiral Cone to head the new Shipping Board gives universal satisfaction. His long naval training, including his service during the war, has been rounded out by years of experience with the post-war merchant marine, which he has been instrumental in helping to bring to its present high place among the merchant marines of the world. A man of action and a capable executive, he can be depended upon at all times to safeguard its best interests.

The present drive for economy throughout the Government service may result in changes in the organization and administrative procedure of the Shipping Board and Merchant Fleet Corporation. The appointment of Admiral Cone is a guarantee that whatever changes are made will be effected without detriment to the splendid work already performed in building up American commercial shipping, valuable not only for its peace-time usefulness but as an efficient auxiliary of the Navy for purposes of national defense.

APPROVED INVESTMENTS.

The basic theory of the bill to establish Federal supervision over security issues appears to be open to question. The mere fact that an official board of some sort approves an issue does not make it a sound investment. If recent economic history teaches anything the most conspicuous lesson is that an official O. K.—even if it is informal—does not assure much.

It should not be forgotten that rail security issues have been subject to the approval of the Interstate Commerce Commission for some fifteen years.

A great number of foreign issues have been submitted since the war to the hasty scrutiny of the Department of State.

Millions of dollars in shipping stocks have been sold throughout the country since 1920 with the tacit approval of the United States Shipping Board.

Hundreds of millions in defaulted farm mortgages are now in the hands of the Federal Land Banks.

During the last decade hundreds of national banks, under the daily supervision of the Comptroller of the Currency, have liquidated.

Through the Department of Agriculture, Seedloan Sam is holding the bag on tens of millions in imprudently invested crop advances.

On the whole, it is still a debatable question whether some of the subsidiary shares of the late Ivar Kreuger are not worth more per dollar of face value than some of Uncle Sam's so-called seed loans. And to this day, almost any one would rather hold a thousand dollars' worth of Samuel Insull's "securities" than an equal amount of those Ecuadorean 8's, maturing in 1976, which did not, at the date of issue, conflict with the high policies of the Department of State.

Six men on a government board are no better judges of sound investments than another six sitting around a directors' table in the Empire State Building.

The point should be made clear that government boards always are susceptible to the mortal impulses which rule other men; that every government has some notoriously bad investments on its own books; that whatever government does or does not attempt, prudent men who keep their eyes open will discover from time to time opportunities, develop them, and so grow rich.

Nor is it fantastic to suggest that those who wait for the approved investments of their government board may experience, on the whole, the ups and downs of an awful array of checks-and-balances.

AN OIL COMPROMISE.

The oil conference in Washington demonstrated anew the difficulty of making general regulations to cover extensive areas and differing conditions in a manner that would be satisfactory to all States or all classes of producers. This was evident before the executive conference began. The independent producers and corporate interests were unable to agree among themselves. Divergent views among petroleum producers are as tenaciously held as opinions among farmers regarding relief measures for their industry.

President Roosevelt wisely avoided an attempt to recommend general regulations in matters where widely varying State conditions would render them inapplicable or unjust in many instances. He declined, likewise, in his letters of recommendation to the governors of 17 oil-producing States, to support the suggestion of a shutdown of all flush fields for two weeks.

Executive approval was given the appeal for stopping interstate shipments of illicitly produced oil. This abuse in violation of proration agreements had reached important proportions. The independent producers were supported in their contention that interstate oil pipe lines be divorced from other branches of the industry. The plea of the majority group for strict enforcement of the Federal gasoline tax was likewise approved. In the main, however, President Roosevelt has left the issue of regulating production in the hands of the States where it belongs.

The Permanent Court of International Justice has awarded eastern Greenland to Denmark. Now for the Polish Corridor!

This country's nerves are in no condition to withstand a scandal over pretzel concessions in the National Parks.

Well! It ain't half as good as the wets made us think it was going to be.

THE PURPOSES OF THE BANKRUPTCY BILL

From the New York Times.

Heavy feet tramped up the stairs to Dr. Joseph I. Herman's dental office on the second floor at 152 Second avenue at 11:30 a. m. yesterday. The dentist heard the feet in the hall and presently a knock at the door.

David Leef, city marshal, presented a dispossess order signed by Municipal Court Justice Abraham Horowitz. Dr. Herman owed $300 in back rent for the offices and his living quarters, which were on the same floor.

The dentist, a man of 40, who had practiced in the neighborhood for years, read the order.

"I can't pay now," he stammered. "I don't know what to do."

Leef was sympathetic, but he had to carry out his assignment. He motioned to his men. They picked up some of the office furniture and started downstairs with it.

The city marshal took the dentist's arm and guided him gently into a reception room. Dr. Herman was taking it hard. His bedridden father, 60, was ill in the rear apartment he explained, and his mother, who is slightly deaf, was attending him.

Suddenly Dr. Herman paused.

"Excuse me a minute, please," he said to the marshal. "I need a drink."

Leef heard the sound of running water in the next room. When Dr. Herman came out again he was paler than before. He thrust a white envelope at the marshal.

"I've written three telephone numbers on the back of this," he said. "Please notify the people when you call them that I've just taken poison. I——"

He dropped at the marshal's feet and he was dead when a doctor from Bellevue Hospital arrived. Leef, deeply shocked, stopped his men when they came up for a second load of furniture.

"Bring back the stuff you took down," he said. "He just took poison. I wish we'd never started this job."

Mrs. David Herman, the dentist's mother, became hysterical when she saw her son's body. News of the death was withheld from the father.

The police were not certain as to what chemical Dr. Herman had taken. In the bathroom they found an empty bottle. The dentist's accounts indicated that patients had not been paying their bills.

Dr. Herman was married, but his wife did not make her home with him, according to the police. One of the three telephone numbers on the envelope was hers.

An April Shower.

POST HASTE.

"I do now remember the poor creature, small beer."

A bottle a day won't keep the deficit away, but the platform expects every man to do his duty.

If you start on ale you may acquire a few skips and jumps, but you'll miss the hops.

Barley-corn — their products are both with us, but it is well to keep them apart, at least by a hyphen.

Weak Winnie Wine and her homeopathic doses won't stand a show in the competition today with big, burly Ein Stein.

"Gold! Gold! Gold! Gold!
Bright and yellow, hard and cold.
How widely its agencies vary—
To save, to ruin, to curse, to bless."
Moral: Don't try to corner more than $100 of it.

"Grain prices soar on crop-loss reports." Terrible things, commodity exchanges, that gloat over bad news.

Chanticleer Hitler will think up something horrible to do to the German people if the world doesn't stop offering less for marks.

At this end of the first week in April beer is no joke.

Congressmen would like to believe that patronage delay is due exclusively to executive duties, but they can't help feeling their situation is a bit more clubby than chummy.

Congress barred beer because it was intoxicating; now it has legalized it because it is not; and it is only necessary to bar it from the Capitol because it is to complete the double back flip-flop.

In welcoming Comrade M——es to the press fraternity it might be well to remind him at the earliest opportunity that without senatorial immunity some things can not be said with impunity.

Michigan elected a convention 99 per cent for repeal. Almost as pure as that wet affiliate, Ivory soap.

When we can get around to it an official guarantor for the guaranteed mortgage will be needed.

And it may be necessary to appoint Renovators to assist in divorcing banks from their incompatible affiliates.

PAUL HUDSON.

Liquid Legislation.

Chicago News.

Having virtually forgotten the Jones "five-and-ten" dry law, lots of wets would like to see a law guaranteeing 5 and 10 cent beer.

JUST FOLKS

By EDGAR A. GUEST.

THE HAPPY GARDENER.

He stopped me on the street, Thought I,
He's going to tell me a tale of woe,
I'd rather men would pass me by
Than talk about the debts they owe.

I knew he'd had his days of care,
As other men; I fancied he
Intended to delay me there
To tell a sorry tale to me.

And then he grinned and this said he:
"I know that you are fond of flowers,
I wish you'd drop around and see
That little tulip bed of ours.

"I bought some new ones in the fall;
They've just come into blossoming,
And there's a bronze one, straight and tall,
That really is a handsome thing!"

I promised that I'd drop around,
Rejoicing in these days of doubt,
That some one in the town I'd found
Who had a joy to talk about.

(Copyright, 1933.)

Men Never Complain About the Tone of the Dinner Bell

By ROBERT QUILLEN

A FEW years ago the members of a certain village church divided over some trivial matter and began to hate one another.

When the quarrel had become too bitter to admit of compromise, the larger faction determined to dismiss the smaller from the church.

This tragic business required a vote. But all members of the church had equal rights, and many of them were too young to know what it was all about. These did not vote their convictions but merely obeyed orders.

When a rising vote was taken, stern-faced parents turned to their children and whispered: "Stand up!" And the children stood.

Those who have authority use it to enlist support in time of controversy.

"Whose bread I eat, his song I sing."

That isn't a popular doctrine in a free country, but it is human nature. And if you support and protect another man and in your time of trial he denies you his support, you regard him as an ingrate and a traitor. That, also, is human nature.

If you have authority, you use it. And, unless you are a rare specimen, the man who herds your cattle for hire is expected to fight your battles for loyalty.

One of the rich men highly honored by the new President employs many helpers. Some time ago he called them together and gave them his opinion of certain proposed legislation.

Then he suggested that each of them take certain steps to influence legislators and intimated that some of them would be jobless if they failed to do as bidden.

Doubtless there are times of national danger when an employer, understanding the situation better than his employes do, is justified in using his influence to awaken and harness their patriotism.

But if you have wit enough to form opinions of your own, there is bitterness in your soul when the boss suggests that you vote as he thinks. No matter how tactfully the suggestion is made, it seems a threat.

A threat it is in some cases. It means, in plain words: "Do as you are told or lose your job."

Therein lies the menace of great fortunes. As billions accumulate under the control of a few men, the few are empowered to think for the many. Liberty of conscience remains, but hirelings must choose between conscience and job.

As surely as two and two make four, so surely will freedom be gone when a few great fortunes provide the Nation's pay roll.

(Copyright, 1933.)

POLITICAL COMMENT

Backing the President.

Houston Post.

Home from Washington for a brief time, Representative Joseph W. Bailey tells Texans that the period of easy sailing for President Roosevelt is about over. Pretty soon the new Executive will find the going rougher, he thinks.

Party lines are reappearing in Congress, and also the rise of individuals and groups opposed to probable futher proposals in the President's program. During the first month of the Roosevelt term the emergency was so acute that Congress was willing to forget party differences and individual opinions, and to rally to the support of the President on the ground that such action was necessary to save the country from economic ruin. But with the most pressing emergency legislation out of the way, the unity that has prevailed since March 4 tends to disappear.

On Censorship.

Cincinnati Enquirer.

President Roosevelt has been quick to let it be known that the House official secrets bill, passed hastily with an air of much mystery and shushing, was not sponsored by the White House. It is likely, therefore, that the measure will come in for close scrutiny and considerable amendment in the Senate.

It should receive much scrutiny. While the country is willingly giving the President unprecedented peace-time authority to meet the national emergency, it is well not to do anything to muzzle the press.

And We Need One.

Detroit Free Press.

The President's program may not be perfect, probably it isn't. But it is a program.

From the Roots Up.

Chicago News.

The Government plans to fight unemployment by reforestation projects. Going to the root of the matter?

Industry Curves Upward.

Buffalo Courier Express.

It is apparently a lucky twist of fortune for them that a St. Louis plant has recalled 68 of its old pretzel benders.

Not Nature's Ways.

Arkansas City Traveler.

If the action taken by Mr. Roosevelt and Congress relieves the existing emergency, it does not cure the ills of the country. Nor does it prevent a recurrence of the madness that brought on the depression. We believe there are steps the Federal Government can take to stabilize industrial expansion and employment. We don't believe these wracking economic cycles are necessary. They are man-made, not nature's manifestations.

Real Centralization.

Cincinnati Enquirer.

The order of President Roosevelt consolidating all farm credit agencies into the "Farm Credit Administration" is the new President's first step in the direction of real centralization of governmental functions. It terminates certain powers of the consolidated bureaus and places the remainder of them virtually in the hands of one man, the governor of the Farm Credit Administration.

The consolidation should effect a considerable saving by putting an end to various overlapping bureaus. But it does more.

The costly and futile stabilization operations of the Farm Board, which lost the Government approximately $350,000,000, are ended by the order.

LETTERS TO THE EDITOR

All Loyal Americans Called Upon to Support President Roosevelt—"He Will Win."

To the Editor of The Post—Sir: We have a man in the White House with the will to win, and he will win. The money changers, the Wall street shylocks and financial bootleggers and hijackers will be driven from power.

During a Republican administration, several of our best naval vessels, costing many millions of dollars of the taxpayers' money, were taken out and sunk in Chesapeake Bay—used for target practice. Our Navy now ranks about third in strength. In order to get it back to number one in rank, the taxpayers will have to be taxed again to build vessels to take the places of those that were so foolishly destroyed.

The people of the United States have confidence that under the leadership of President Roosevelt the country will soon return to normalcy, and the ship of state will come into the harbor safe and sound.

The promptness and dispatch with which President Roosevelt met the financial crisis proves beyond a doubt that the people of this country made no mistake when they elected him in November. Now is the time for all loyal American citizens, without regard to party, creed or previous condition of servitude to get together and give President Roosevelt their whole-hearted and loyal support.

STEPHENS M. SIMPSON.

Japanese Cherry Blossoms Now Appearing—Beauty of Washington in Spring.

To the Editor of The Post—Sir: Spring comes quickly in Washington. Willows are greening and hardy pansies and crocus gold are already abloom in sheltered areas. The Capital is on the half-way line for migrating birds. We hear many northern species here both in spring and fall, in addition to the songsters that are with us all summer. The robins have long been urging an end of winter and now the greening trees are filled morning and evening with the rich notes of many varieties of song birds.

The famous Japanese cherry blossoms are promised for next Sunday. The first to come are the pink single blossoms on the trees surrounding the Tidal Basin, followed, as they fade after several weeks of beauty, by the double blossoms that line the Speedway along the Potomac and around Hains Point.

The trees of Washington's parks and those that arch over the avenues are at the height of their beauty in the spring. A visitor is struck by the great variety of green hues that abound in the trees of the Capital.

Rock Creek Park, with its unspoiled natural beauty, is at its best and the views from the bridges crossing its verdant expanse are worthy of frequent visits.

VIATOR.

Labor and the Machine — Shorter Work Day and Week Necessary to Restore Equilibrium.

To the Editor of The Post—Sir: A friend doesn't agree when I maintain that the only practical remedy for present business conditions is a short work day and week. He says the machine has nothing to do with it. The machine, I'm told, can not be responsible, because all the machines are now idle. Not all; but that is beside the issue. It is not what the machines are now doing, but what they have been doing. The chief menace to business traffic these days is the great number of trailing mentalities on the road.

It isn't necessary for the average factory to run full time any more. The up-to-date plant can turn out enough in three months to more than supply the trade for the year. Industry insists on producing things for the public to buy without giving adequate spending power.

Many of the now employed are not of the spending class; they either hoard their earnings or gamble in Wall street. And they spend less now than ever before. The people who would spend have nothing to spend. Present and contemplated laws may materially help, but unless the rugged individual is lined up, the slump will return. We want prosperity outside as well as inside the poorhouse.

PADRIAC LAGAN.

Berwyn, Pa.

Danger to Honest Business in Bureaucratic Dictatorship.

To the Editor of The Post—Sir: I want to congratulate the gentleman who wrote the editorial "No Business Dictator," in The Post of April 4. If passed as indicated in some newspaper reports it will "throttle business with bureaucratic dictatorship."

Honest business men, and their number is legion, will be square, and it is devoutly hoped that the bill will be so passed as not to discourage men who must have ample capital to carry on their business and may find it necessary to incorporate and sell some of the stock for that purpose.

Again, many congratulations, and the hope the article will so sink in Congress as to help those who are making every effort to help good business get on its feet without the "internal, external and infernal" delays which are bound to be a part of a "bureaucratic dictatorship."

CHARLES W. REED.

Put Plain-Clothes Men at Work and Cut Down Traffic Crime.

To the Editor of The Post—Sir: I see that the Washington Chamber of Commerce favors "the creation of a special detective squad to hunt down hit-and-run drivers." I am glad the idea of plain-clothes traffic cops is beginning to catch on. With plain-clothes traffic-law enforcement in operation the drop in the yearly number of motorist accidents would be something for the National Capital to boast about.

W. P. T.

Happenings of Interest in Washington Society

Mrs. Roosevelt Hears Final Symphony Concert.

THE PRESIDENT AND MRS. ROOSEVELT had with them for luncheon yesterday the newly appointed Ambassador of the United States to Mexico and Mrs. Josephus Daniels; Mr. and Mrs. Louis McHenry Howe and their son, Mr. Hartley Howe; Miss La Motte, Miss Elizabeth Christman, Miss Mary Anderson, Miss Belle Sherwin and Mrs. Livingston Davis.

The President and Mrs. Roosevelt had with them in the reviewing stand from which they watched the Army parade in the afternoon Ambassador Daniels, Mr. and Mrs. Howe and Mr. Hartley Howe and Col. Marvin McIntyre.

Mrs. Roosevelt attended the final concert of the National Symphony Orchestra in the afternoon and had with her Mrs. William H. Woodin, wife of the Secretary of the Treasury; Mrs. Josephus Daniels, Mrs. Warren Delano Robbins, Mrs. Louis McHenry Howe and Miss Nancy Cook, of New York.

Mrs. Roosevelt will be the honored guest at a "bundle" tea being staged at the Thrift Shop, on Wednesday from 3 to 5 p. m.

This will be Mrs. Roosevelt's first visit to the shop, which she has already aided by donations of flowers, and by the appearance of the younger members of her family at the Bradley Farms Hunters Trials, although she herself could not accept the invitation to attend.

Five salable articles suitable for Thrift Shop stock will be the "admission" to the tea, and officials will brush shoulders with civilians as they drop their donations into the barrels at the entrance of the shop. Though a guest of the Thrift Shop Mrs. Roosevelt will also bring along her bundle of five articles.

Mrs. John R. Williams, chairman of the supply committee, and Mrs. Arthur O'Brien, chairman of the executive board of the Thrift Shop, will have assisting them on this occasion Mrs. Barry Mohun, Mrs. John W. Gulick, Mrs. Frank Hight, Mrs. Randall Hagner, Mrs. Thomas Bell Sweeney, Mrs. Frank C. Letts, Mrs. Jacques de Sibour, Mrs. Roosevelt's niece; Mrs. McCook Dunlop, Mrs. Victor Cushman, Mrs. Archibald Davis and other members of the five organizations participating in the management of the Thrift Shop.

Civil Marriage Today For Miss Cartier.

The retiring Ambassador of France and Mme. Claudel attended the dinner dance given last night in New York by Mr. and Mrs. Pierre Cartier for their daughter, Miss Marian Cartier and her fiance, Mr. Pierre Claudel, son of the Ambassador and Mme. Claudel.

According to French custom, Miss Cartier and Mr. Claudel will be married today by a civil ceremony in the French consulate to be performed by the Consul General, Count Charles Ferry de Fontnouvelle. The religious ceremony will take place tomorrow in the Church of St. Jean Baptiste at 11 o'clock, a special dispensation having been obtained for it to be celebrated during Lent because of the imminent departure of Ambassador Claudel on April 13 to take up his duties as Ambassador to Belgium. A low mass will be performed, owing to the Lenten period, by Father Pelletier, rector of the church and a close friend of both families.

At the civil ceremony today the witnesses for Miss Cartier will be Mrs. William Guthrie, president of the Franco-American Society, and Mrs. Ormond Smith, president of the French Institute, and for Mr. Claudel, the Ambassador to Belgium, Mr. Paul May, and the Counselor of the French Embassy, Mr. Jules Henry. After the ceremony, Mr. and Mrs. Cartier will entertain at a reception for the witnesses, members of the families and a few close friends.

The Ambassador of Germany and Frau von Prittwitz und Gaffron entertained at an informal party last evening at the embassy.

The Minister of The Netherlands and Mme. van Royen will entertain at dinner on Saturday evening. The Minister has returned to Washington from a short visit to New York.

The Minister of Switzerland and Mme. Peter will entertain at dinner on Saturday evening.

The Minister of Ecuador, Senor Don Gonzalo Zaldumbide, has returned to Washington from a short visit to New York.

Mrs. Alva B. Adams, wife of Senator Adams, of Colorado, has arrived in Washington from Pueblo and is at the Mayflower, where her husband has been a guest for the past month.

Their daughters, Miss Elizabeth Adams and Mrs. Joseph A. Uhl, the latter before her marriage, Miss Ella Adams, attended school in Washington at the time of Senator Adams' previous term in the Senate.

Mrs. Woodruff Entertains At Luncheon in Club.

Mrs. Roy O. Woodruff, wife of Representative Woodruff, entertained at luncheon at the Congressional Club yesterday. Her guests included Mrs. James Couzens, Mrs. Clarence Dill, Mrs. Arthur Vandenberg, Mrs. Frank Crowther, Mrs. Clarence F. Lea, Mrs. Albert E. Carter, Mrs. Leonidas Dyer, Mrs. Edward Hays, Mrs. Oscar Bland, Mrs. Anderson Walters, Mrs. Frank W. Mondell, Mrs. Emilie Hyer and Miss Margaret Wade.

Representative Robert L. Doughton, of Laurel Springs, N. C., has moved to Wardman Park Hotel, where he leased an apartment and will make his home while in Washington.

Rear Admiral and Mrs. Cary T. Grayson were among those who entertained informally at luncheon yesterday at the Carlton.

The Minister of the United States to Haiti, Mr. Norman Armour, who has been in this country for two weeks on business, sailed yesterday for Port-au-Prince on the steamer Haiti, of the Colombian Line. Others sailing were Mr. Warren I. Glover, jr., and Mrs. Glover, whose wedding took place on Wednesday, and Miss Ethel Howlett, of this city.

The First Secretary of the British Embassy and Mrs. Terence Shone are in New York for a short visit.

Mr. and Mrs. Warren Delano Robbins have with them their daughter, Miss Helen Robbins, who has returned to Washington after a visit to the South.

The former Secretary of War, Mr. Patrick J. Hurley, is in New York for a short visit.

Mrs. Robert Love Taylor, of Tennessee, has come to Washington for the spring and has taken an apartment at Stoneleigh Court.

Dinner Is Given By Mrs. Washington.

Mrs. Joseph Washington entertained at dinner last evening, when her guests were Representative Charles Bakewell, Rear Admiral and Mrs. Thomas T. Craven, Mr. Percy Atherton, Mrs. Mary Stewart, Col. Jenning Wise, Miss Mary McQuade, Mrs. Fred Essary, Mr. Arthur Pickering, Mrs. Mark Reid Yates, Mr. Anthony Addison and Mr. and Mrs. Rufus Choate and mother.

Capt. and Mrs. Alexander de Seversky, of New York City, are at the Carlton.

Mrs. Mark Reid Yates will entertain at luncheon today at the Collingwood Tea House in honor of Mrs. Charles Lea, of Philadelphia, who has come to Washington for the spring.

Mrs. J. T. M. Johnston, who has been spending the winter at Winter Park, Fla., has returned to her apartment at the Shoreham.

Mrs. Hobart Hawkins and her son have left Washington for a motor trip through the South and will return to their apartment at 2400 Sixteenth street in two weeks.

Mrs. Childress Buckner Gwynn has as her house guest her sister, Mrs. Frederick du Pont, of Fort Lauderdale and Daytona Beach, Fla. Mrs. Gwynn will entertain at bridge this evening in Mrs. du Pont's honor and also at tea for her on Sunday.

Lieut. George L. Shane, U. S. N., with Mrs. Shane, is spending a short time at the Wardman Park.

Mrs. O. L. Veerhoff has left Washington to join her parents in Hilton, N. Y.

Miss Louise DuBose Waller will join her parents, Mr. and Mrs. Absalom Waller, at their home in Wyoming avenue. Miss Waller, who is a student at the Ogontz School, will have as her guest for several days Miss Betty Kynett, of Wayne, Pa., who will accompany her to Washington.

Mr. Franklin H. Wentworth, of Boston, Mass., entertained at luncheon yesterday at the Carlton, where he is stopping with Mrs. Wentworth while in Washington. The company numbered seven.

Mr. and Mrs. Lee Garnett Day, of Greenwich, Conn., are at the Carlton.

Mrs. Ernest Lee Jahncke, wife of the former Assistant Secretary of the Navy, was the guest of honor at the weekly luncheon of the National Women's Country Club yesterday.

Mrs. Henry W. Fitch and her daughter, Mrs. Albert P. Gerhard, of Philadelphia, have returned to Washington from a trip South and are guests at the Mayflower. They have been visiting Maj. and Mrs. Creswell Garrington in Savannah, the latter the daughter of Mrs. Fitch.

Miss Marie Leontine Graves Married in New York.

The marriage of Miss Marie Leontine Graves, daughter of Mr. and Mrs. William Leon Graves, to Mr. Hugh Bullock, son of Mr. and Mrs. Calvin Bullock, took place Wednesday in New York. The ceremony was performed by the Rev. Oliver Hart Bronson, of Santa Barbara, Calif., at the home of the bride's aunt and uncle, Mr. and Mrs. Hokan Bjornstrom, on east Fifty-seventh street. The bride is a great-niece of Mr. William Phelps Eno, of this city.

Mrs. Richard Porter Davidson, who has been the guest of Miss Marian Trumbull for several days, has gone to New York.

Mrs. Harry Jackson Castles, wife of Maj. Castles, U. S. A., who has issued invitations to a musicale and tea this afternoon at the Mayflower, will be assisted at the tea table by her sister-in-law, Mrs. R. L. Dillman.

Mrs. Eugene J. M. Fitz Gerald, wife of Capt. Fitz Gerald, U. S. A., now on duty at Fort George G. Meade, Md., will render a number of vocal selections and Mr. Gerson Nordlinger, pianist, will appear on the program.

Mrs. Raymond E. Lee, wife of Maj. Lee, is the guest of Mrs. Edward I. Finkenstaedt over the week-end.

The members and guests of the Congressional Club will be entertained this afternoon at 3 o'clock with the dramaization of "Death in the Desert" under the direction of Mrs. Kendrick Phillips. Participating in the play will be Mr. Theodore Tiller 2d, Mr. Howard Whitfield, Mr. Carl Carlson, Mr. William Davis, Mr. Ralph Bowie, Miss Susanne Sheppard and Miss Romaine Stevens. Mr. Carter, the author, will be present and will address the club.

Mrs. Charles Abernethy, Mrs. Robert Bacon, Mrs. William Arnold, Mrs. William A. Ayres, Mrs. Carl Bachman, Mrs. John Baer, Mrs. Albin W. Barkley, Mrs. Thomas L. Blanton and Mrs. Samuel Beakes will be the hostesses. Miss Marie Louise Broussard and Miss Hellen Bland will act as ushers.

Princess Alexis Obolensky, who is the house guest of Mrs. J. J. Mack during her stay in Washington, was among those who entertained at dinner at the Russian Troika last evening.

Miss Maxine Ellingsworth and Miss Helen Metcalf, of Terre Haute, Ind., are guests at the Mayflower while in Washington until Sunday. Miss Ellingsworth is a niece of the late Mrs. Everett Sanders.

Miss Priscilla Parker, daughter of Mr. and Mrs. John S. Parker, left Washington yesterday for a visit to New York and South Orange, N. J.

Mr. and Mrs. H. Peter Ruetsdi, of Zurich, Switzerland, are guests at the Shoreham for a few days before continuing their journey to Cleveland and Chicago. They expect to be in this country about two months.

Friday Morning Music Club Concert Today.

Among the distinguished guests who will attend the Friday Morning Music Club program this morning at Barker Hall, presented by Mrs. Helen Corbin Heinl, pianist, and Mrs. Flora McGill Keefer, contralto, will be Mrs. Ruth Bryan Owen, Mrs. Charles McNary, Mrs. Edward Everett Gann, Mrs. Herbert M. Lord, Mrs. Henry Alvah Strong, Mrs. Kenneth Lord, Mrs. J. Thompson Walles, Mrs. Henry Parsons Erwin, Miss Mary A. Lindsley, Mrs. James Bogart, Mrs. Gerritt Miller, jr., and Mrs. Frances Fay, of California.

Mr. and Mrs. W. L. Studley and their daughter, Miss Jane Studley, of Washington, are in Newport for a short visit.

Mr. J. L. Pond had friends lunching with him yesterday at the Carlton, his guests numbering four.

Mrs. Arthur B. Ancker, of Wardman Park Hotel, has as her guest there, Mrs. William L. Bull, of Whitford, Pa.

Capt. and Mrs. H. G. Culton, of Fort Bliss, Tex., are guests at the Powhatan Hotel.

A tea to which leaders of child education in the District have been invited will be given today by Mrs. Royal T. McKenna at her residence at 82 Kalorama circle.

Mrs. McKenna is chairman of the committee on private schools of the National Symphony Orchestra Association and it is planned that several speakers at the event will discuss ways in which the orchestra can further coordintae its children's concert work with the regular school work. Eight children's events were given during the past year, at which Dr. Kindler outlined the musical purpose of the various instruments of a symphony orchestra, as well as discussing various elemental music forms.

The effectiveness of this work during the past season will be reviewed, and the possibility of it being continued will be studied.

Many Dinners Precede University Club Entertainment.

The spacious and dignified lounge of the University Club was thronged with a distinguished audience last evening, which gathered to hear and see Mr. Clifford K. Berryman's chalk talk on "Presidential Candidates as Portrayed by Partisan Caricaturists."

Secretary of Commerce and Mrs. Daniel C. Roper were hosts at dinner in compliment to Mr. and Mrs. Berryman preceding the talk. Their other guests included former Gov. Nellie Tayloe Ross, former Senator and Mrs. Rice W. Means, Dr. and Mrs. William A. Slade, Mr. and Mrs. Alexander T. Trowbridge, Mr. and Mrs. James R. Campbell, Mr. and Mrs. James Oliver Murdock, Miss Florence Berryman, Mrs. Sallie V. H. Pickett, Hon. James M. Baker, Miss Cecil Lester Jones, Mr. Albert E. Stephan, Miss Grace Roper and Mr. Lewis Lofton Moneyway.

A number of others also were hosts at dinner parties among whom were Representative and Mrs. John D. Clarke whose guests were Dr. and Mrs. Percy Hickling, Mr. and Mrs. Charles J. O'Neill's guests were Dr. and Mrs. DeWitt Croissant and Miss Mildred O'Neill; Mr. and Mrs. Stanley P. Smith entertained Judge and Mrs. Clarence N. Goodwin, Mrs. Frank Fuller and Mr. and Mrs. Abbott P. Mills; Mr. Arthur M. Shepard was host to Admiral and Mrs. Spencer S. Wood, Mr. and Mrs. Joseph Harsch and Miss Helen Tucker; Mr. Marshall G. Munce had with him Mr. and Mrs. John U. Reardon, Miss Adelaide Risden, Mr. Ralph Hill and Mr. Robert W. Baltz. The list of others who were entertaining guests included Dr. and Mrs. Harry A. Fowler, Comdr. Frederick W. Southworth, Mr. and Mrs. Frank Staley, Dr. and Mrs. William A. Kinnan, Honorable and Mrs. Proctor L. Dougherty, Dr. and Mrs. C. C. Clark, Mr. and Mrs. John W. Fisher, Mr. Alvin C. Birdsall, Mr. David L. Wickens and Mr. C. E. W. Bateson, Mr. and Mrs. J. V Morgan, Mr. Bernhard G. Spille and Mr. and Mrs. Horace L. Lohnes.

In the audience were Col. and Mrs. Randolph Coyle, Miss Louise Lyons Heustis, New York City; Mr. and Mrs. Edwin G. Thomas, Miss Elizabeth McNulty, Miss Mary Kloth, Mr. and Mrs. L. G. Cochran, guests of the secretary of the club, Mr. Edward Stafford and others.

Banquet This Evening By Pharmacy Alumni.

The students and alumni of the School of Pharmacy of George Washington University will entertain at their annual banquet this evening, at the Dodge Hotel, having as their guests of honor the faculty of the school. Dean Briggs, who is dean of the school, will preside at the banquet and Mr. Alvin Morganstein has charge of the arrangements.

Miss Jamie Hagerman, of Ashton, Md., will take part in the annual Greek games of Barnard College, New York, to be held tomorrow, as a member of the entrance pageant. More than 300 students will participate, while a thousand guests, including faculty, alumnae, students and their guests, are expected to attend. Among the guests will be Miss Leonora Speyer, Ruth St. Denis, Amelia Earhart, Gisella Richter and Bernard Wagner.

The former Minister of the Dominican Republic to Washington, Senor Angel Morales, who has been here for several days, returned to New York yesterday.

Paulina Longworth's Dog At Show Tomorrow.

Paulina Longworth has entered her Scottie in the dog show, one of the side attractions at the hunter trials being held at Bradley Farms tomorrow afternoon at 3 o'clock for the benefit of the Thrift Shop.

Other additional entries, according to the announcement of Mrs. Maurice Fitzmaurice Day, chairman of the show committee, include Mrs. Warren Barbour, who is entering two dogs; Mrs. Helen Blodgett Erwin, who is putting three of her prize dogs in the show ring, and Miss Elizabeth Armstrong Shouse.

The monthly luncheon meeting of the Woman's Auxiliary of the American Institute of Mining and Metallurgical Engineers will be held Tuesday at the Kenwood Golf Club at 12:30, when the guest speaker will be Mrs. Robert M. Reese, of Alexandria, who will speak on "Birds and Gardening."

The welfare committee, Mrs. Samuel Hatchett, chairman, consisting of Mrs. Waldemar Schaller, Mrs. William H. Craigue, Mrs. Frank T. Donahue, Mrs. N. H. Darton and Mrs. Frank H. Madison, has been very active during the past few months in trying to relieve conditions in mining districts.

Mrs. Margaret M. Kellam, 1430 Chapin street northwest, announces the engagement of her daughter, Shirley Moncure Kellam, to John Strode Beckam, son of Mr. and Mrs. B. C. Beckham, Greensboro, Md. No date has been set for the wedding, but it is expected to take place in the near future. They are both related to some of the oldest and most prominent families in the State of Virginia and have many relatives and friends in this city. They have had many entertainments given in their honor.

The last of the series of fellowship teas will be held at the Presbyterian Home for the Aged tomorrow from 3 to 6 o'clock. The ladies assisting, headed by Mrs. William Henry White, will be Mrs. D. G. Morgan, Miss Ethel Helen, Mrs. Louis J. Smith, Mrs. Edith Galt Wish, Mrs. B. H. Warner, Mrs. F. L. Fridley, Miss Cornelia Cotton, Mrs. M. J. Vaughan, Mrs. Henry Benjamin, Miss Dora Muir, Mrs. W. H. Trigg, Mrs. Peter Snyder, Mrs. M. G. Bennett, Mrs. Daniel Miller, Miss Anne Glass, Mrs. M. L. Gerts, Mrs. Harry Armstrong, Mrs. Wilson Townsend and Mrs. Chester Smith.

Every telephone in Washington is a branch agency for Post Classified Ads. Just call National 4205 and pay later.

Newest Capital Bride

Hessler-Henderson, Ins.

MRS. WARREN IRVING GLOVER, JR., who before her marriage Wednesday evening was Miss Elizabeth Virginia Hoover, daughter of Mr. and Mrs. George Pendleton Hoover, of Chevy Chase.

Guiding Your Child

By MRS. AGNES LYNE

COMBATING CONTRARINESS.

A GREAT many children go through a stage when they say "I won't" to every suggestion. Usually this occurs at about 2 to 3 years of age, the time when the child is subjected to a great many demands made by the adult world.

It is at this time the child hears "Don't" a good many times in a single hour, that he is punished for disobedience, that he is required to eat all sorts of new foods, that he is expected not to cry when he is angry and that he must submit daily to the restraint of many of his natural impulses to climb, throw, handle, hit and be noisy.

In short, it is the time when the nature with which he was brought into the world is submitted suddenly to the most rigorous discipline. No wonder he frequently tries to assert his own will against all comers. No wonder that conflicts are arising continually as a result.

The best way to prevent this phase from becoming acute is to give the child as few occasions as possible for asserting his will against yours. This can be done through never crossing his wishes except when it is really necessary and then doing it in such a way that the child feels that he is being led rather than forced.

He will, for instance, sometimes give up an undesirable plaything if another attractive one is offered him in exchange. He will do in the spirit of play what he would never do at a command.

The look on your face, your voice, your manner suggest to him the response he will make. Either you betray that you expect him to be naughty and that you are ready for battle, or you show through calmness and assurance that you expect him to do what you want.

Fifth Avenue Fashions

THE jumper dress so smart this season, offers unlimited opportunities for combining various colors or fabrics.

A length of material from the remnant counter—and you are ready to start. You'll be amazed at the small sum it will cost you to make this youthful model.

It is equally lovely worn with or without a coat.

It is gray crinkly crepe silk. The guimpe is yellow plaided organdy.

Style No. 3476 is designed for sizes 14, 16, 18, 20 years, 36, 38 and 40 inches bust.

Size 16 requires 2⅞ yards of 35-inch material for jumper with 2⅛ yards of 35-inch material for blouse. Price of pattern, 15 cents.

Our new Fashion Magazine for spring contains all of the new spring styles for women, misses and children as well as interesting illustrated articles—Beauty Hints, Hairdressing, How to Reduce Sensibly, Poise as an Aid to Fashions, Dressmaking Hints, &c.

Just write "Fashion Magazine" on any piece of paper, enclose 10 cents in stamps or coin and mail your order to Fashion Department, The Washington Post, Fifth avenue and Twenty-third street, New York City.

No. 3476. Size.....

Name

Street Address

City State

EASTER EXCURSION FARES
Between all Points in
SOUTH
Northbound and Southbound
APRIL 14th and 15th
Return leave destination as late as Midnight, April 22nd
ROUND TRIP FARES TO AND FROM PRINCIPAL POINTS
1c A Mile Distance Traveled Between All Points

Jacksonville	$15.80
Miami	22.10
Tampa	20.00
St. Petersburg	20.50
Savannah	13.40
West Palm Beach	21.80
Raleigh	8.50
Atlanta	12.80
Birmingham	15.25

Identical excursion tickets on sale, between all Stations—May 27, 28, and 29; July 1, 2, and 3; August 4 & 5; September 1, 2, & 3; October 6 & 7; November 23 & 25. Plan to visit your relatives and friends, regularly. Have them visit you. A vacation problem solved.

25% Reduction Round Trip Pullman

15-DAY Round Trip Tickets—One Fare plus $1.00 April 10, 11, 12 and 13th.

Tickets honored on all regular trains. Also 11:50 p. m. of April 13
MAKE PULLMAN RESERVATIONS EARLY.
G. W. VIERBUCHEN, D. P. A., 714 14th St. N.W. NAt. 0637 or Union Station
BAGGAGE CHECKED — SEABOARD AIR LINE RAILWAY — STOPOVERS ALLOWED

WOODWARD & LOTHROP
10TH 11TH F AND G STREETS — PHONE DISTRICT 5300

The Inexpensive Frock Section Scores Again
Garden Flower Print Frocks
IN HEAVY "SHEERS"
$10
It is not only that this is just about the smartest dress one can have—but that these frocks are exceptionally well made with deep pleats and full puffed sleeves. These are some of the reasons we are so enthusiastic about them—and you will be, too. Misses' sizes.
INEXPENSIVE DRESSES, THIRD FLOOR.

Safeguard your jewelry, silverware, valuables in the Security Storage Company Safe Deposit Vaults at 1140 15th Street. Security also for works of art, furniture, luggage, motor cars.

The Quality Never Changes
Stohlman's ICE CREAM $1.00 qt.
PURE—RICH—DELICIOUS
Delivered packed in dry or water ice
At Store, not iced, 75c Qt.
West 0063. 1254 Wisconsin Ave.

STORAGE • and • MOVING
Call Potomac 0682
Accurate estimates can be given on packing, storage or moving.
METROPOLITAN WAREHOUSE CO

The Parrot
"Speaks for Itself"
In accordance with the spirit of the NEW DEAL we are reducing our prices for dinner daily and Sunday.
75c, 85c and $1.00
Tenderloin Steak Dinner, $1.25.
Luncheon, 50c, 65c, 90c, $1.00.
Daily from 12 Noon Until 8 p. m.
20TH AND R STS. NW.
AT CONN. AVE.
Phone North 8918.

MRS. K'S
Toll House Tavern
COLESVILLE PIKE, SILVER SPRING, MD.

SUNDAY DINNER
In the Country
At the "Old Tavern," in its quaint rooms or in the open on decorative lawns surrounding the Tavern, is a Dinner Setting most unique.
Ten different good dinners from which to choose. Spring Chickens, Country Ham, choice cut of Steaks and Chops.
Sunday Morning Breakfast, 9 to 12.
Dinner, Noon to 8:30 p. m.
Phone Silver Spring 6.

The SHOREHAM
CONN. AVE. AT CALVERT
Saturday Night Dinner Dance
Shoreham Rhythm Girl Ensemble
Mildred Cherot (Blue Singer)
Bert Bagranoff (Baritone)
Maxim Lowe's Orchestra
Barnee Directing
Dinner—$3.00
Couvert—$2 after 9:30 P.M.
BEER WILL BE SERVED
In accordance with the District Beer Bill.
Reservations by "ROBERT," ADams 0700

M. PASTERNAK
1219 CONNECTICUT AVE.
Clothes of Quality
Prices—Spring 1933

Women's and Misses' Dresses	begin at	29.50
Women's and Misses' Coats	" "	35.00
Women's and Misses' Suits	" "	35.00
Millinery	" "	10.50
Debutante Dresses	" "	16.75
Debutante Coats	" "	25.00
Debutante Suits	" "	22.50
Debutante Hats	" "	6.50

CLOTHES OF QUALITY FOR GENTLEWOMEN SINCE 1903
READY TO WEAR MADE TO ORDER

WOODWARD & LOTHROP
10TH 11TH F AND G STREETS — PHONE DISTRICT 5300
Parking Service
The Capital Garage, located at 1312-1320 New York Avenue N.W., has established a branch service at the curb adjacent to our G Street entrance. Upon request of car owners, uniformed employees of the Capital Garage will take the car to its garage for parking, and return same when wanted, at the garage's regular parking rates of—
Thirty-five (35c) cents for the first three (3) hours or less, and
Five (5c) cents for each additional hour or part thereof.
Woodward & Lothrop has no conection with or control of this service—it being conducted solely by and for the Capital Garage.

Salt Water Fishing Outfits
$4.95
Would Regularly Be Much More

SPORTING GOODS FOURTH FLOOR

PHONE NATIONAL 4205
FOR POST CLASSIFIED ADS

Now That Beer's Here Let the Meanderer Advise on Accessories.

FEATURES FOR WOMEN

New York's Human Side Is Dealt With Daily by Mark Barron.

The Meanderer

Finds More Brown Bread, Pretzels and Beer Glasses; Week-End Grocery and Bakery Suggestions.

Going home from a chain store in many family market baskets are new, long, sliced loaves of rye bread and bags or boxes of pretzels. The rye bread is selling by the thousands of loaves today. The popularity of this bread probably is due to its full rye flavor without the seeds.

"We sold pretzels only occasionally," the chain-store manager told the Meanderer, "until the last few days, and now we can hardly keep them in stock." The pretzels in pound packages are 27 cents and the bulk pretzels are 19 cents a pound.

Hob-nail beer mugs, to please the housewife who has gone in for reproductions of old glassware, sell for 50 cents each in the chinaware section of a large F street department store. For the party celebrations where the use of the thicker mug style of service may not be suitable, the department store suggests eight tumblers of the safe, nonnicking-edge type of good quality glassware, selling for 81 for the rest of this week. The eight glasses may be marked with the purchaser's initials free of charge, in hand-worked copper etching in Old English or diamond-shaped letters.

A big value in assorted colors of paper napkins, 125 in a package for 25 cents, is shown in the department store featuring the lettered glasses. "Lacettes," the cellophane doilies which do not curl up with moisture as do paper doilies, are useful in informal entertaining. They come in many sizes, patterns and colors and their cost is nominal. These cellophane doilies resemble lace very closely, especially when under glass for tray or bedroom use.

Diced candy in mint flavor, and in other flavors packed in square glass containers decorated with bright colored dots are 50 cents. The containers have well fitted glass lids which make them useful for icebox dishes when the candy is gone.

Fresh cocoanut pies made in an F street store's bake shop are being featured this week-end for 30 cents. The same shop's chocolate fudge cake is 35 cents for week-end selling.

Rye or cheese muffins for beer celebrations may be baked handily in paper baking cups which sell 100 for 10 cents in the paper goods department of an F street store.

Today's Recipe

Queen Crumb Cake.

2 cups flour
2-3 cup fat
1 cup sugar
1 teaspoon soda
1¼ teaspoons cinnamon
1 teaspoon cloves
½ teaspoon nutmeg
¼ teaspoon salt
1 teaspoon baking powder
1 cup milk
½ cup chopped nuts
½ cup chopped dates

Mix flour, fat and sugar together until crumbly. Reserve 2-3 cup of these crumbs and add remaining crumbs to rest of ingredients. Beat 2 minutes. Pour into shallow pan lined with waxed paper. Sprinkle reserved crumbs over top. Bake 30 minutes in moderate oven. Cut in bars and serve fresh.

Interpreting the Mode

By DARE

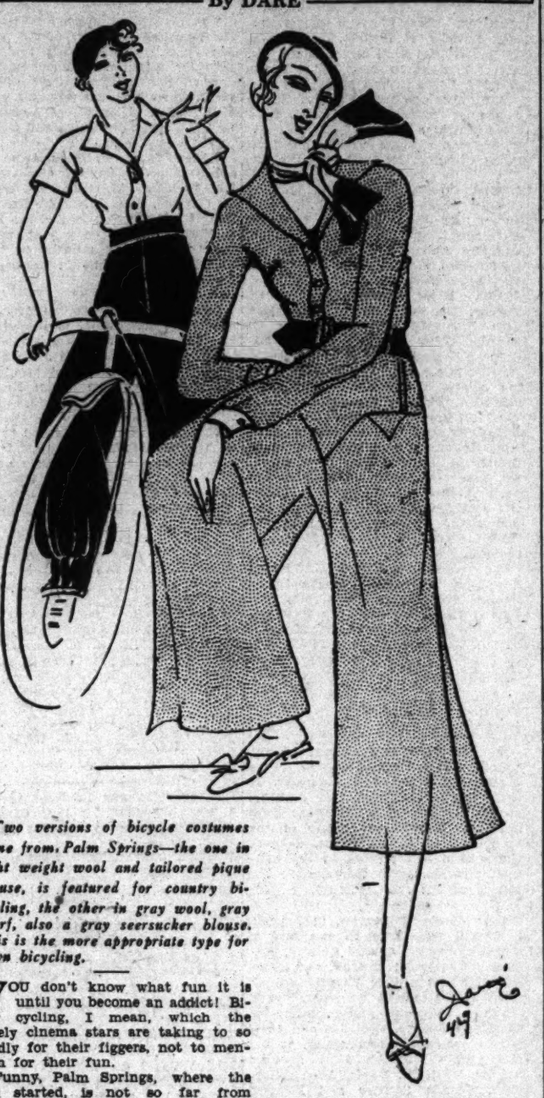

Two versions of bicycle costumes come from Palm Springs—the one in light weight wool and tailored pique blouse, is featured for country bicycling, the other in gray wool, gray scarf, also a gray seersucker blouse. This is the more appropriate type for town bicycling.

YOU don't know what fun it is until you become an addict! Bicycling, I mean, which the lovely cinema stars are taking to so avidly for their figgers, not to mention for their fun.

Funny, Palm Springs, where the fad started, is not so far from Dawn Mirage—although I am! Used to be horses, but the poor beasts have gone the way of all flesh in the interests of economy—and a bicycle seems to eat much less! Whatever it is, that there is a revival of bicycling there can be no doubt—and all the Hollywood and Los Angeles stores are crammed with suitable togs for this sport.

Needless to say, trousers are indispensable. Some ladies with what can well meet the eye, enjoy their bicycling in shorts. But mostly the long trousers prevail, or the trouser skirt if you wish. I sketched two types of bicycle costumes for you today—one, the tight at the ankle trousers, which one wears with sports blouse or jacket or sweater, according to the weather. The other, a divided skirt, in gray. This was worn with a matching pique blouse, and a gay red patent leather belt. This is the costume one wears around town, the first is what one wears in the country.

As a means of transportation, as a new fad, as a health measure and as a figure preserver—bicycling!

• • • •

How many old hats have you that you think you can never wear again? Or maybe you are wearing 'em, and hating 'em all the time! Well, you can change all that by just sending a stamped, self-addressed envelope to the Dare Department of The Post for this week's illustrated leaflet, because it is full of ways and means of making new hats out of old. You can, whether you are clever with your fingers or not, too. And since you have nothing to lose, the hats being old ones anyhow—don't you think it worth while to send a stamped, self-addressed envelope for the leaflet?

• • • •

Mother of pearl, often called "nacre" in the fashion bulletins, is seen everywhere, used by both modiste and couturier. And star sapphires or their imitation, are new and particularly lovely with the misty blue that is a feature for evening in evening gowns.

• • • •

Smart women are wearing short, brightly colored boleros over the decollete of their dark dresses. Some of these jackets or boleros, all with sleeves, you know, are of paillette net, or of heavy cut-out lace-like fabric. Something vaporous and transparent that widens the shoulder line and makes a gown less formal, or something rich and bright that dresses up a plain dinner gown, seem to be the two divisions into which have fallen today's evening jackets. One wears an evening wrap over these, of course, because their aim is certainly not one of warmth!

• • • •

The tight blouse, or moulded bodice, is on the way out. Better look to your bodices, as it were. This fullness is found in many different ways, but there it is—the continued width of the sleeve perhaps responsible. Wear out your tight bodice frock while ye may—because by fall they won't be in style, I say.

• • • •

Fringed evening dresses are to be taken into consideration without a doubt. The fact is that fringe has been too long demode, I think—and so apparently does the Haute Couture, by the fact that there was at least one, if not more, in every collection. Fringe has ever been graceful and fluid, and for the woman who does not wear ruffles and the lovely but too feminine lines of the one-half of the mode today, fringe is perfect. It is sophistication in itself, and sophistication lending!

Au Revoir.

(Copyright, 1933.)

How to Keep Well

By DR. W. A. EVANS

NEUROTICS AND THEIR COUSINS.

PHYSICIANS divide the psychoneurotics into three groups: Those with neurasthenia, those with psychasthenia and those with hysteria. The neurasthenics have aches, pains and disorders of many kinds. They sleep poorly, have poor appetites, are apt to be constipated, and complain of poor memories. They tire easily, both physically and mentally. But in spite of their multitudinous symptoms physicians can not find much that is wrong with them. Although they have much to complain of they are apt to live long.

The psychasthenics have more mental disturbance, but they have fewer physical disorders. They worry and are always anxious. They become fatigued mentally and physically more quickly than the neurasthenics. Their disorders are more in the emotional and mental than in the physical field. They have a variety of phobias, morbid fears, obsessions and peculiarities of behavior. While they complain about their mental disorders and those they think their neighbors have, they are not apt to say much about their livers and their lights.

The hysterics are the third group. Their symptoms and obsessions are quite apt to be purposeful. They generally have a reason for an outbreak, though they usually mask it very well. In major hysteria the outbreak generally takes the form of rather violent explosion of grief, joy, or something else that is in the field of the emotional, though there may be many physical manifestations.

Of these three, hysteria has almost disappeared, but the other two are holding their own, or perhaps becoming more prevalent. One or the other or several in combination are responsible for many of the personality disorders that make it impossible for people to get on with their marital partners, other members of the family, in the factory, the store and the office. They make many, if not most, of the failures in life in the sense that the subjects are not happy, contented, useful citizens doing their share of the world's work.

Three great men—Adler, Jung and Freud—have contributed to the solution of the enormous problem of the misfits who are so because of personality disorder. Freud attempts to explain them largely on the ground of sex relations. He tries to cure them by psychoanalysis and having them convince themselves that their supposed troubles are really unimportant, at least, far less so than they have considered them. Jung thinks neurotics are so because they are unwilling to grow up and face the realities and difficulties of life. Adler ascribes the trouble to a defeated will power.

Dr. Mary G. Schroeder, of the staff of the Elgin Hospital, in common with most of the psychiatrists, accepts the Adler point of view. She says that 90 per cent of all neurotics are produced by the overindulgence and cruelty of mothers. She quotes Jung as calling them "the terrible mothers."

Adler is quoted as saying that 80 per cent are due to overindulgent mothers and 10 per cent to cruel mothers, totaling his 90 per cent. He says that the overindulgent mother places the child in the center of the stage, where he is allowed to become a domestic tyrant. This desire for power becomes a ruling passion and when the child finds the world unwilling to continue him on the throne where his parents put him he considers himself abused and neglected. Out of this attitude the personality disorder flows. Basically, this is not very far from Jung's opinion. Maybe nature put the child in the center of the stage; the mother only failed to lead him away from it. Maybe father failed, also. Maybe all of use lent a hand.

(Copyright, 1933.)

JELLEFF'S 35th ANNIVERSARY

5 Floors of Fashion with extra Anniversary Values! In pleasant anticipation of Summer Days—

Women's $16.50 Print Dresses $12.75

This one gives you an idea of their wearableness! A lovely subdued "Lazy Daisy" print dress in restful blue and grey tones—just what you need for sunny afternoons. The flattering cape collar—touch of white at the neck—and kick pleats all give the appearance of a more costly dress. One of many outstanding Anniversary values!

Women's, Misses' and Junior's Dress Shops—5th Floor.

THE NEW Jelleff's

1216-1220 F STREET

WRC—9:30 this morning—Mrs. Chorley of our Women's Dress Department.

APR. 18th

S.S. Paris

1st, Tourist and 3rd Class . . . from New York to England and France . . . Ask your local travel agent. Also: Champlain, Apr. 22; Ile de France, Apr. 29.

F. H. Murphy, Genl. Agent, 1429 Eye St. NW., Wash., D.C. Tel. Nat. 1440

French Line

Read The Post's New Classified Ads

Culbertson on Bridge

By ELY CULBERTSON

642

REVERSING SOUND THEORY.

THERE has recently grown up a small cult of players, fortunately centered mostly in New York, who are making a practice of reversing the principle, adhered to for years by all bridge players, that greater strength is required for an Opening bid in third or fourth position, after partner has passed, than in the position of first or second to speak. The time-honored theory is based upon the sound principle that the purpose of the auction in contract is to disclose strength. If a player has a bid, he makes it, provided, of course, no other player has already spoken, and his very failure to bid under these conditions clearly suggests that he does not have the strength to justify the making of a bid.

The illogical theory, followed by some Contract players, of passing very strong hands in first or second position and opening weak ones Third or Fourth Hand does not pay in the long run in the Rubber Bridge, and assuredly not in Duplicate. An interesting example of the fallacy of passing Opening bids occurred in one of the recent sessions of the Eastern pair championship in New York City. The hand was:

South, Dealer.
East-West, vulnerable.

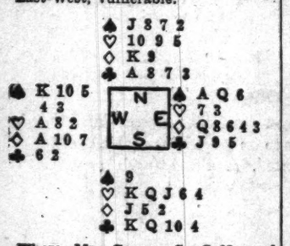

Where Mr. George S. Coffin, of Boston, and Mr. C. C. Read, of New York, were sitting, South and North, respectively, they had agreed to try out this method of bidding. South, therefore, passed his hand, which, of course, justified the making of a bid. West passed, and North, holding only 1½ honor-tricks, also passed. East had barely two honor-tricks, and as a result the board was passed out.

An analysis of the cards held shows that North and South can make four hearts against anything but the most exact defense. The most that East and West can make is two spades. It is, of course, doubtful whether the hand would be bid to game by the North and South players, but, in any event, whether playing Rubber or Duplicate Bridge and whether the stakes are money, marbles or chalk, by following this method of bidding, the North and South players forego a valuable part-score or the opportunity to inflict a worth-while penalty upon vulnerable opponents in case they should disregard the dangers of overbidding and seek to secure the contract.

TOMORROW'S HAND.

With the hand below, should North and South reach a Grand Slam, and what would be the steps in the bidding if East overcalled North's Opening bid of one diamond with two clubs?

North, Dealer.
Both sides vulnerable.

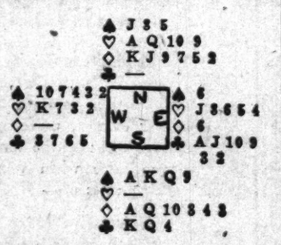

The answer will be given in tomorrow's article.

(Copyright, 1933.)

A New Yorker at Large

By MARK BARRON.

New York—With the exception of the West Forty-seventh street station, probably the most colorful police precinct in town is the Old Slip station down on the waterfront.

Here is stationed the squad of detectives who ferret out criminal plots on incoming and outgoing ships. Their chief duty is to keep check on the army of gamblers and thieves who seek their victims on transatlantic liners.

They Get Their Man.

For a fugitive from justice to arrive or depart on the steamer is practically the same as him walking through a police station. He can't stroll across a gangplank without one of the Old Slip detectives being there to look him over.

As a police reporter some years ago, I dropped into Old Slip just in time to witness something of a historic incident in police annals. For the first time, a telephoto, or picture transmitted by wire, was used to trap a criminal.

The fellow had robbed a bank in a Midwestern State and fled to Mexico. He was traced to Vera Cluz, but there the trail was lost. Finally it was discovered he was on a steamer, but this was found out only a few hours before the boat was due to dock in New York.

There were several hundred passengers aboard, and the Old Slip detectives knew it would be almost impossible to get their man unless they could identify him.

The telephoto at that time was still practically in the experimental stage, it having been used only a few times by newspapers. But the Old Slip sleuths thought it was worth trying, so they asked the chief of police in the Midwestern town to rush them a picture of the fugitive on the telephoto. As the bank robber stepped down the gang plank he was identified from the picture. A detective stepped up and tapped the very much surprised fugitive on the shoulder.

At first he protested that he was not the man, but when he was shown the telephoto of himself in the Old Slip station, he made a full confession.

Dance War.

One of the more amusing quarrels in this Manhattan circus has Mayfair and Roseland as antagonists.

Mayfair is the swanky, ultra exclusive club which caters to stage and society celebrities. Roseland is a taxi dance hall on Broadway which has a clientele largely made up of shop girls and clerks.

A group of girl boxers have staged a number of prize-fight exhibitions at Roseland, and recently the ritzy Mayfair invited them to appear at one of their Saturday night dances.

Later Mayfair announced they would stage a "Lindy Hop" contest, a feature which is staged weekly at Roseland.

Wherewith Roseland charged the Park avenue crowd with trying "to steal their stuff" and they asked for an injunction to stop Mayfair from doing the "Lindy Hop."

Adas Israel Will Hold Pre-Passover Service.

Special services will be held tonight at the Adas Israel Congregation, Sixth and I streets northwest. This service will be known as the Service of the Great Sabbath, since is precedes the celebration of the feast of Passover, which begins at sundown next Monday, and lasts until Tuesday, April 18.

Rabbi Solomon H. Metz's subject for the evening sermon will be on "What of the Night?" Following the regular services, the round table forum will be held in the vestry rooms of the synagogue, led by Morris Wewirz.

"Day of Recollection" Sunday.

The Rev. Francis Burke, S. J., of Georgetown University, will give a "Day of Recollection" at Nazareth Social Center, 200 I street northwest, Sunday at 10:30 a. m. Other conferences are scheduled for 3:30 p. m. and 4:30 p. m., the beginning of the Holy Hour services.

A Style A Day

Cotton fabric for both gloves and shoes is much talked about. These gloves are piqué and the oxfords striped cotton trimmed with leather.

Educator Makes Plea For Increase in Taxes

Spokane, Wash., April 6 (A.P.).—A call to educators to "go out and fight for more taxes" was sounded by Miss Elizabeth Fish, of Minneapolis, to the Inland Empire Education Association today.

"The big question before America is not lower taxes," said Miss Fish, who is principal of a girls' vocational high school, explaining she believed it to be more sane spending. "Taxes must go up, not down, if the schools are properly to meet the problems of this depression," she said.

Hookey Is Blamed For School Strike

Chicago Teachers Doubt Salary Nonpayment Caused Walkout.

Chicago, April 6 (A.P.).—To the accompaniment of "spring fever hookey" charges, the striking student movement, to force payment of teachers from an empty treasury, alternately ebbed and gained strength in Chicago high schools today, although many who started it yesterday had returned to classrooms.

School authorities estimated about 12,000 students were absent today. Many recruits were added to the waning original insurgent groups.

School teachers were inclined to doubt whether nonpayment of instructors was the underlying cause for the walkout. This being spring, several pointed out, with the outdoors exerting its seasonal lure, most of the pupils were merely utilizing the teachers' financial plight as a convenient springboard.

P.-T. A. Invited to Hold 1934 Convention Here

The National Congress of Parent-Teacher Associations was invited by the District Board of Education yesterday to hold its 1934 convention in Washington.

The congress meets next month in Seattle, Wash. The invitation was sent by Dr. J. Hayden Johnson, president of the board.

What Today Means to You

By MARY BLAKE

"ARIES."

IF April 7 is your birthday, the best hours for you on this date are from 6:20 a. m. to 7:30 a. m., from 1:45 p. m. to 2:30 p. m. and from 5 p. m. to 6 p. m. The danger periods are from 9 a. m. to 10 a. m. and from 7:15 p. m. to 8:30 p. m.

Social or business advancement of some sort may come to you on this day. You may perhaps find yourself involved in a situation that will prove a real test of character; guard against temptations that come to you garbed in misleading dress.

The child born on this April 7 will show himself to be a very emotional little one when with loved ones. To strangers he will show a cold exterior. Great ability in the use of his hands for artistic purposes. Not a roving nature, but one who will greatly enjoy his home.

If April 7 is the date of your birth, you are undoubtedly a person who takes a vital interest in a great many things. Primarily, you are interested in people, their actions and reactions to various situations. You have a strong desire to help them in the working out of their problems and your approach may be one of several. You may have a strong interest in the spiritual welfare of a group, or your approach may be psychological, medical, or possibly purely economic. One thing certain, you are not a meddlesome person. Also, you know human nature well enough to appreciate the fact that a helpful hand at the wrong time or to the wrong person may be detrimental to proper character building. You are quick to discern faults of character not apparent to the casual observer and you seem to have a rare ability to ferret out information concerning people and problems, and to be able to apply it to a good use.

Born on April 7, you are a person of great deliberation; you speak and act with caution, you avoid hurting another's feelings whenever possible, yet at the same time you are direct and firm in your contacts with others. You do not allow pleasure to interfere with business and in affairs of the heart you seem able always to maintain a fairly detached position. You are a good mate and parent, your friends are not, however, all in the home.

Successful people born on April 7: William Ellery Channing, clergyman.
Charles F. Barnard, philanthropist.
Jacques Loeb, physiologist.
Lewis Nixon, shipbuilder.
William A. Pinkerton, detective.
William Wadsworth, poet.

(Copyright, 1933.)

Troop 64, Boy Scouts, Greet Parents Tonight

Troop 64, Boy Scouts of America, will hold a "parents night" tonight in the basement of the Central Presbyterian Church.

The general public as well as the parents of the troop members are invited.

WAIT!

The GREATEST FORWARD STEP in the HISTORY of AUTOMATIC REFRIGERATION

Watch For . . . .

IT'S CHERRY BLOSSOM TIME

at the "Standard" Capitol Servicenter

Constitution Ave. (2nd to 3rd Sts., N. W.)
National 1345

In the Shadow of the Nation's Capitol

Tune Your Car Up to the Needs of the Season

Spring is here—warm weather. Your car notices the difference. Save yourself trouble and expense, and get a sweeter running engine.

1. Drain crank case, flush and refill with summer consistency Esolube.
2. Drain Transmission and Differential, flush and refill with summer consistency Transmission and Differential Oil.
3. Drain Radiator, reverse flush with cleaning solution.

CHERRY BLOSSOM SPECIAL

Wash Car
Vacuum Upholstery
Tighten Car-Complete
Reverse flush Radiator (Cleaning Solution)
Polish and Wax Car
Adjust Carburetor (Exhaust Gas Analysis)
Adjust Fan Belt
Adjust Generator Charging Rate]
Adjust Brakes
Tune Engine
Check Battery—Refill
Check Tires—Inflate
Adjust Headlights
Tighten Water Pump
Tighten Hose Connections

REGULARLY ~~17.50~~

SPECIAL PRICE $12.95

For Month of April

All work guaranteed by the Standard Oil Company of New Jersey

WORLD'S LARGEST SERVICE STATION

7 Rooms—2 Baths
Lot 159 Ft. Deep
$11,500

In a select in-town residential section half square from car line. House, of unusually attractive design and plan, has three porches. Grounds beautifully landscaped. Two-car garage.

(Described in detail in today's Want-Ad columns.)

Washington's Finest Home-Buying Opportunities

HOMESEEKERS who are on the alert for home values out of the ordinary are finding The Washington Post Want-Ad columns—daily and Sunday—a convenient directory of the outstanding home-buying opportunities of the city's leading real estate firms and property owners.

From the modest bungalow to the most pretentious residence, your requirements will be met in these Want-Ad listings.

The home pictured above is one of today's attractive buys that you will find full particulars of in the Want-Ad columns.

Read
THE WASHINGTON POST WANT-AD COLUMNS

BRITAIN TO BOYCOTT ALL RUSSIAN GOODS

Embargo Passes Commons; Designed as Weapon in Vickers Dispute.

London, April 6 (A.P.).—The House of Commons gave third reading tonight to the government bill which would empower the cabinet to declare an embargo against all Russian goods. The measure was sent to the House of Lords and it is expected to become effective April 18 on the expiration of the present Anglo-Russian trade agreement.

The House vote was 291 to 41. Opposition Liberals who abstained from voting when the measure received second reading last night supported the government in the final vote. They switched over after being assured the measure would be effective for three months only.

This assurance from the government was taken as an indication that the embargo would be applied only as a weapon in dealing with the cases of the six British engineers who are facing trial in Russia on charges of espionage and sabotage.

Sir John Simon, foreign secretary, said it was hoped the wide powers of the bill never would be used. He remarked that this was a matter resting with the Soviet authorities.

League to Assist In Unifying China

Dr. Rajchman Ordered to Orient to Coordinate Modernization.

Geneva, April 6 (A.P.).—The League of Nations has thrown its entire organization behind the movement for reconstruction and modernization of China with the departure tonight for China of Dr. Ludwik Rajchman, director of the health section of the league, who has been instructed to coordinate educational, transit and labor movements in the Eastern republic.

This action is in fulfillment of the Lytton report, which held that the development of law and order required centralization of China's efforts to rebuild. It was pointed out that the mission is technical, but it was admitted that it will also probably be political.

Japanese circles gave importance to the mission as a league gesture to unify China. Already there has been some talk that Japan may never carry out her intention to quit the league.

Shell-Shocked Brother Is Found After 7 Years

Tiffin, Ohio, April 6 (A.P.).—A seven-year search by Harry Woods for his missing brother, Edwin, a shell-shocked World War veteran, ended today when the Federal Identification Bureau notified the searcher his brother had been located in Ruthferfordton, N. C.

The local American Legion post began arrangements immediately for the brother's return. Harry Woods said the brother disappeared in 1926, after being robbed of his identification papers, which later were used by the robbers to collect his Government compensation. The Identification Bureau reported the veteran was identified through Army fingerprint records.

PLANNED CAPITAL PARLEYS EXTENDED BY ROOSEVELT

Continued from Page 1.

two statesmen was marked by a minimum of official verbiage and a warm undercurrent of friendliness. The President said:

"Ever since my conversations with the British Ambassador at Warm Springs, I have been hopeful that you might find it possible to visit Washington. I should particularly welcome such a visit in the near future, as the preparations for the world economic conference, of which you will be president, are entering a more intensive stage and because of the need for making further progress toward practical disarmament. In my judgment the world situation calls for realistic action; the people themselves in every nation ask it. I, therefore, hope that you will find yourself free to come to Washington during the present month. If you can come, I trust that you will stay with us at the White House and bring with you any of your family you may desire."

Same Friendliness.

The same personal friendliness was evident in the MacDonald reply. The prime minister said:

"I am most touched by your friendly invitation to me to come to Washington to discuss with you the preparations for the world economic conference and the need for making further progress toward practical disarmament. My colleagues with whom I have discussed the matter urge me to agree; and it is with the greatest possible pleasure that I accept your invitation.

"If it is convenient to you, I will leave England by the Berengaria on April 15, returning by the same boat. I shall be very happy indeed to stay with you at the White House."

Daughter to Come, Also.

Mr. MacDonald will be accompanied by his daughter, Ishbel, and probably will remain in Washington three or four days or perhaps less. It will be necessary for him to miss as little time as possible from Parliament and for this reason his stay will necessarily be extremely limited.

American Ambassador at Large Norman H. Davis is now on his way to Berlin to confer with Foreign Minister Baron Konstantin von Neurath on the purview of the German-American discussions which will be undertaken shortly after the arrival of the new German Ambassador, Dr. Hans Luther, well known financial authority and one time German representative to the Bank of International Settlements. During the course of the Davis-Von Neurath interview, Ambassador Davis will personally go over with the German foreign minister the probable details of the White House interview and the more particular problems embracing the economic interests of the two countries that will be on the carpet.

Threatening Shadow.

The State Department was unable to throw any light on the probable nature or date of the Canadian-American talks. However, there is even greater necessity from a purely commercial point of view for a Canadian-American understanding in advance of the world economic conference than there is for almost any other country. The Ottowa agreements still cast a threatening shadow athwart the Canadian boundary and the restriction of American exports to America's hitherto best customer has caused profound uneasiness in American commercial markets. During his conversations with Canadian Minister William D. Herridge in New York before he came to Washington, President Roosevelt expressed his satisfaction at any future interview between himself and Canadian Prime Minister Bennett. Since that time, however, the Canadian-American conversations have not made any further progress in the face of the concentrated discussions between the Department of State and the British Ambassador. The probability is that a date will be fixed shortly for an interview between the two statesmen where the reciprocal points of tariff friction between the two countries can be discussed and perhaps eliminated.

In a general way, the President is anxious to see represented in Washington all the major countries with problems affecting the commercial or economic interests of the country. For this reason, the invitation to Japan is still in a theoretical phase. Undoubtedly, the relations between the United States and Japan in the Far East will be improved by a discussion here similar to the Anglo-American talks that the arrival of Prime Minister MacDonald will inaugurate. But the definite decision to invite Japan is still not made.

Speculation Over Decision.

There was some speculation over the decision of the President to invite France to the bilateral parleys on seemingly the same plane as Great Britain and Italy, countries that had fulfilled their financial indebtedness to this Government last December. The French payment is still deferred, although there has been considerable report that the new Ambassador would bring with him the glad tidings of an eventual payment.

Of course, it is not believed that the President will sit down and talk intergovernmental debts with the French mission, with their lapsed payment still hanging over their heads. Some informal assurance is believed to be in the offing with regard to the deferred sum of $20,000,000. Reports from Paris indicate, however, that the French government is reluctant to make any commitment on its deferred payment, until the United States makes some preliminary provision for lifting the June 15 payment. A fortnight ago, assurances were given at the White House that this Government would make no concessions on the next intergovernmental payment from European nations and that this payment would be expected as specified in the contract.

Levee Dynamiting Effort Is Failure

Mississippi Delta Tense as Fresh Rains Add to Flood Peril.

Vicksburg, Miss., April 6 (A.P.).—A reported attempt to dynamite a levee near Silver City and a minor break in the levee system northeast of Greenwood today added new tenseness to the flood-threatened Mississippi Delta while additional rains promised greater burdens for streams already dangerously swollen.

The United States Government district engineer's office here was advised that an attempt had been made to dynamite the levee north of Silver City on the Yazoo River in Humphreys County, but the damage was quickly repaired. A previous dynamiting in the Cassidy Bayou area by unidentified persons attempting to relieve high water pressure elsewhere, resulted in flooding of several thousands of acres of Tallahatchie County lowlands.

Government engineers were also advised today of a minor break in the Teoc levee five miles above Greenwood but here also the gap was quickly filled.

SOUTHEAST CENTER TO PRESENT PLAYS

Children's Dances Also Will Be Feature Tomorrow at Hine School.

Southeast Community Center will present a program of children's plays and dances in the auditorium of Hine Junior High School, Seventh and C streets southeast, tomorrow night, under the direction of Miss Evelyn Davis and a group of drama and dance leaders of the Southeast Center, including Misses Sara Bergling, Margaret Reed, Ruth Starkey and Shirley Schafer. Miss Lauretta Marks Hullings will be the accompanist; Harold Snyder, assisted by Fremont Davis, will be in charge of lighting effects, and Martin Cover in charge of tickets, which are priced at 15 cents.

The program will present large groups of boys and girls of Southeast Washington in a series of events comprising "The Stolen Prince" and "Sing-Song Man," by the dramatic groups of Hine Branch; "Court Dance" and "Peasant Dance," by children of Congress Heights Center; "Legend of the Willow Plate" and "Birds," by Buchanan Branch; "Wooden Soldiers and French Dolls," by children from the Saturday Morning Class at Hine Branch, and a dance drama, entitled "The Mermaid Who Wanted Feet," also two dance numbers, "The El Capitan Mazurka" and "Two-part Tap Melody."

Children from Hine Branch who will participate are Lorraine Schafer, Janice Yahres, Martha Walker, Lurley Phillips, Charlotte Lane, Margaret Devlin, Virginia Garrett, Mary Wilkerson, Gertrude Wedding, Rene Honey, Mary Kathlene Fleishell, Edna Volz, Dorothy Barber, Doris May Mead, Ruth Abell, Marie Mongum, Pauline Fuller, Jeanette Kasofsky, Charles Volz, June Mead, Gloria Mead, Gregory Abell, Thomas Yahres, John Wilkerson, Eugene Matchett, Dorothy Patricia Everett, Willa Frances Ballard, Barbara Ann Schwartz.

Children from Buchanan Branch will be Virginia Robinson, Eleanore Lee, Isabelle, Peake, Betty Jane Kerr, Dorothy America, Mary Ellen Cameron, Helen Harris, Lorraine Defferymer, Mabel Langley, Virginia Carlan, Margaret Lillian Bayne, Frances Abernathy, Catherine Prichard, June Carlan, Betty Jean Vance, Kathleen Richardson, Barbara Schwartz, Willard Campbell.

Children from the Saturday Morning Class will be Mary Giovennette, June Meade, Jean Ford, Frances Nash, Maylyn Morris, Doris Thompson, Dorothy Guy, Dorothy Barber, Priscilla Sarvis, Dorothy Butcher, Mary Thornton, Janice Yahres, Thelma Bambeck, Harriet Eudy, and children from Congress Heights will be Marian Burbank, Ellen Dorson, Pearl James, Norma Murphy, Ethel Read and Helen Liebrand.

Children taking part in "The Stolen Prince" will be Pauline Schwartz, Minetta Barnes, Sarah Brooks, Mildred Gardner, Loraine Schaeffer, Alys Cady, Ruth Hullings, Jack Zier, Marion Zier, Mary Colin, Mary Locke, Betty Berry and Edna Voltz. These children will also appear in "Sing-Song Man."

Veterans Cuts Is Topic Tonight.

A meeting to discuss cuts in veterans' compensation will be held tonight at 8 o'clock at the auditorium of the Interior Department by Federal Chapter No. 6, Disabled American Veterans.

Robert E. Daniels Rites Tomorrow

Truck Driver Is Absolved in Death of Schoolboy Patrolman.

Funeral services for Robert E. Daniels, 12-year-old school boy patrolman, of 311 N street southwest, who was killed Wednesday when crushed under the wheels of a truck at Four-and-a-half and M streets southwest, will be held at 8:30 a. m. today at his home, followed by mass at St. Dominic's Church. Interment will be in Mount Olivet Cemetery.

Ellis K. McFadden, colored, 45, of Arlington, Va., driver of the truck, was absolved by a coroner's jury yesterday. He testified he attempted to stop his truck when he saw the youth run in front of the machine. Examination of the truck's brakes revealed that they were in good condition.

John Lohman, 10, of 1346 Four-and-a-half street, and Walter Cline, Jr., 9, of 1326 Four-and-a-half street, testified they were with Robert when the fatal accident occurred. Both told the jury that all three had started to cross the street, but on seeing the truck two of them turned back, of which Daniels was one. He ran into the path of the truck and was knocked to the pavement.

German Leaders To See Mussolini

Von Papen and Goering to Pay Rome Unofficial Week-End Visit.

Rome, April 6 (A.P.).—An "unofficial" visit to Rome will be made over the week-end by Vice Chancellor von Papen of Germany and Hermann Goering, German minister without portfolio, it was learned today.

The statesmen will arrive Saturday for conferences with Premier Mussolini concerning the latter's four-power peace plan, French reaction to the plan and other relations between Italy and Germany.

Relations between the National Socialist party in Germany and the church in that country also will be discussed by the visiting statesmen with Pope Pius, it was said at the Vatican.

Hope for Solving Brain's Acts Seen

Great Progress Made in Last Quarter Century, Says Professor.

New York, April 6 (A.P.).—If all the apparatus of telegraph, telephone and wireless in North America could be squeezed into a half-gallon cup, it would be less intricate than one human brain.

So Prof. C. Judson Herrick, of the University of Chicago, stated tonight in an address at the American Museum of Natural History.

But notwithstanding the complications of the brain, he predicted that science may hope some day to learn how this organ performs the work of thinking. The last quarter century, he said, has gone farther toward the solution of this puzzle than of the years preceding. Aids to the solution include new instruments such as oscillographs and tube amplifiers.

Every telephone in Washington is a branch agency for Post Classified Ads. Just call National 4205 and pay later.

HERBERT N. STRAUS DEAD IN NEW YORK

One of "Triumvirate of Merchant Princes" Brother of Ambassador.

New York, April 6 (A.P.).—Herbert N. Straus, one of the "triumvirate of merchant prince brothers," died at his home in Park avenue late today.

Mr. Straus, president of L. Bamberger & Co., Newark department store, and vice president of R. H. Macy & Co., of New York, was a brother of Jesse Isidor Straus, recently appointed Ambassador to France. He was 51.

Mr. Straus was said by members of his family to have been suffering from a heart ailment for six weeks.

A native of New York, Mr. Straus was educated at Harvard University. During the World War he turned from his business activities to become a member of the Hoover Food Administration in Washington and later to serve as controller of the War Trade Board.

Jesse Isidor Straus, asked if his brother's death would alter his plans to sail for France on April 25, said "I have not had time to think about that yet."

The third member of the triumvirate of "merchant princes" is Percy S. Straus, who yesterday succeeded Jesse Isidor Straus as president of R. H. Macy & Co. The latter resigned to take over the French ambassadorship.

Herbert Nathan Straus was the youngest of the three sons of Isidor and Ida Blun Straus, who were lost in the Titanic disaster in 1912.

His friendship for Franklin D. Roosevelt resulted in his becoming a trustee of the Georgia Warm Springs Foundation several years ago.

FRANCIS F. CAUSY RITES.

Held in Florida for Virginian; Burial Is Expected at Hampton.

Funeral services for Francis F. Causy, 66, Hampton, Va., attorney, who died at Miami Tuesday, will be held in the Florida city today, according to Associated Press dispatches. The body is expected to be sent to Hampton for burial.

A native of Hampton, Mr. Causy had attended the University of Virginia, Harvard and Richmond. His law firm maintained offices in Newport News and Hampton and he was widely known in Virginia. His wife, Mrs. Netta Causy, survives and is now in Miami. A brother is also living.

Pope at Rite

Commemorates Anguish of Christ 1,900 Years Ago at Gethsemani.

Vatican City, April 6 (A.P.).—On his knees in St. Peter's Cathedral this afternoon, Pope Pius commemorated the anguish of Christ 1,900 years ago in the Garden of Gethsemani.

As he knelt in silence Cardinal Pacelli and Cardinal Serafini prayed for Divine help to relieve unemployment and to restore world peace, for heavenly intervention in behalf of the "martyrs languishing in Russian prisons and exiled in Siberia."

A priest of the Basilica recited prayers in commemoration of the holy hour—the exact time at which the Lord suffered in the garden. With the Pontiff were the full pontifical court, the Sacred College of Cardinals and the diplomatic corps accredited to the Vatican.

It was his second visit to the cathedral in this holy year, which began last Sunday. The ceremony, including the Communion and the papal benediction, took place under the central altar, over the tomb of St. Peter.

Colorful as this ceremony was, it was simple in comparison with that which will attend the visit of the Pope to the cathedral on Easter Sunday when he will say a special mass and bestow his blessing from an outside balcony upon the Papal Diocese of Rome.

Funeral of Browne Will Be Held Today

Real Estate Salesman to Be Buried in Rock Creek Cemetery.

Funeral services for Arthur Browne, for many years a real estate salesman with Randall H. Hagner & Co., Inc., who died Wednesday, will be held today at the home, 2204 Wyoming avenue northwest, at 2 p. m. The Rev. Robert Shores will conduct the services. Interment will be in Rock Creek Cemetery.

Honorary pallbearers will be Karl R. Kurtz, Jarrett C. White, Randall H. Hagner, Robert V. Fleming, Myron M. Parker, Robert C. Dove, Berkeley L. Simmons, Leo C. May, George T. Longcope, Thomas F. Witherspoon and George N. Ray.

The statement previously made that Mr. Browne was a member of the firm of Randall H. Hagner & Co., Inc., was in error.

DR. BELL EXPIRES; SEMINARY LEADER

Had Suffered Heart Attack; On Alexandria Faculty for 20 Years.

The Rev. Dr. Wilbur Cosby Bell, 52, widely known professor of philosophy and theology of the Christian religion at the Virginia Episcopal Theological Seminary, Alexandria, Va., died yesterday at Emergency Hospital.

The cause of Dr. Bell's death was given as heart trouble. He suffered an attack Monday at the seminary and was taken to the Washington hospital.

Dr. Bell was widely known, not only in Virginia theological circles, but to the Episcopal ministry throughout the East. He had been on the Alexandria seminary faculty for more than 20 years.

Mrs. Anna Laird Bell, his wife, was with him when he died. A brother also survives. Funeral services will be held at 2:30 p. m. tomorrow in the seminary chapel. Burial will be in the seminary cemetery.

Mrs. M. T. Wallace Dies at Her Hotel

Department Store Buyer Survived by Son, of New York City.

Mrs. Margaret Teresa Wallace, 51, a buyer for the millinery and women's sportswear departments at Woodward & Lothrop, was found dead yesterday in her room at the Wardman Park Hotel.

She was found by employes who went to investigate when she failed to reach the store at her accustomed hour. A cerebral hemorrhage was given as the cause of death.

Mrs. Wallace had been affiliated with the store for two years. She formerly lived in New York City. Surviving her is one son, Walter Wallace, of New York. Funeral arrangements are in abeyance pending his arrival.

Keystone Senate Favors Kamons Extradition Bill

Harrisburg, Pa., April 6 (A.P.).—The Senate today passed on first reading a House bill which would permit the extradition of Louis J. Kamons to Cleveland.

Kamons is serving a prison sentence for arson and is accused of murder in connection with the fire last June in the Ellington Apartments, Cleveland, in which thirteen persons were killed.

The Washington Post's Daily Legal Record

THURSDAY, APRIL 6, 1933.

COURT OF APPEALS.

Present: Chief Justice Martin, Associate Justices Robb, Van Orsdel, Hitz and Groner.

No. 5848. Wright et al. vs. Pitts et al.; assigned as second case for May list.

No. 5810. Northern Trust Co. vs. Sutherland, &c.; time of appellant brief extended 30 days.

Nos. 5634 and 5635. Warden, Watron vs. Burnet, &c.; motion each case of appellant to dismiss case granted.

No. 5749. Black Clawson Co. et al. vs. Robertson et al.; argument continued for appellant by Messrs. Greer Marechal and G. W. Pearson, continued for appellee by Mr. T. A. Hostetler, and concluded for appellants by Mr. Marechal; appellee permitted to file reply brief.

No. 5748. American Cable Co. vs. Roeblings Sons Co. et al.; argument commenced for appellants by Mr. John H. Willard, continued for appellees by Messrs. T. A. Hostetler and J. W. Hazel, and concluded for appellants by Mr. Willard.

No. 5758. Boardman vs. Carey; argument commenced for appellant by Mr. Jean M. Boardman and concluded for appellee by Mr. Richard L. Merrick.

Assignment for Friday, April 7:

No. 5753. Harris et al. vs. Hoage, &c. Attys., Fischer, Bendheim & Fischer—F. H. Myers, John J. Wilson.

No. 5754. Corning Glass Works vs. Robertson. Attys., V. M. Dorsey, E. S. Rogers, A. F. Garner—T. A. Hostetler.

No. 5755. Lyons vs. Liberty National Bank. Attys., Alfred Cerceo, F. G. Matson—T. P. Littlepage.

No. 5758. Estate of Thomas Hughes vs. Burnett. Attys., B. H. Warner, Jr.—G. A. Youngquist, Sewal Key, C. M. Charest, T. M. Mather.

No. 5759. Washington Mechanics Savings Bank vs. District Title Ins. Co. et al. Attys., Guy Mason, R. A. Littleton—H. H. Obear, Jo V Morgan.

No. 5761. Dunigan, administratrix, vs. Burnett. Attys., Peelle—C. M. Charest, G. A. Youngquist, S. Key.

No. 5762. Doherty vs. Robertson, &c. Attys., J. A. Stone—T. A. Hostetler.

DISTRICT SUPREME COURT.

ASSIGNMENT COMMISSIONER'S OFFICE.

Assignment for Friday, April 7:

LAW CASES.

No. 1068. Weathersby vs. Indep. Taxi Owners Assn. et al. Attys., V. O. Hill—A. D. Smith.

No. 158. Motter vs. Rowe. Attys., W. J. Byrne—E. B. Sullivan, F. M. Myers.

No. 705. Campbell vs. Dist. of Col. Attys., W. E. Furey—R. E. Lynch.

No. 817. Coleman vs. Cassell. Attys., J. N. Jones, J. H. Burnett—H. P. Woodward.

No. 288. English Constrn. Co. vs. Di Bernardo. Attys., William Cosser, P. F. Biggins, William J. Neale—F. J. Rice.

No. 82195. Storer vs. B. & O. R. R. Attys., D. A. Pine—Hamilton & Hamilton, Gower. (Demurrer).

No. 74051. Lee vs. Nothrop. Attys., J. E. Lesker, L. J. Ganse—Douglas, Obear & Douglas. (Demurrer).

No. 448. Carpenter vs. Glennan. Attys., N. A. Dobbins—defendant in person.

No. 1017. Orem vs. Read. Attys., H. J. Quinn—Brandenburg & Brandenburg, L. M. Dentt.

No. 51. Montgomery vs. U. S. Attys., L. Q. C. Lamar—J. W. Wood.

No. 673. Sou. Md. Bank & Tr. Co. vs. Zihlmann. Attys., J. C. Wilkes—H. I. Quinn.

No. 706. Baker vs. Indep. Taxi Owners Assn. Attys., J. V. Morgan—A. D. Smith.

No. 727. Block vs. Bingham. Attys., F. H. Long—H. W. Wheatley.

No. 766. Dovener vs. Ready-Mix Concrete Corp. Attys., G. C. Shinn—Fischer, Bendheim & Fischer.

No. 1001. Cooley, Admr., vs. Wash. Terminal Co. Attys., R. M. Hudson—Hamilton & Hamilton.

No. 692. Warrene vs. W. R. E. Co. Attys., O'Shea, Burnett, Goldstein—Whiteford, Marshall & Hart.

No. 783. Schinetti, Admr., vs. Williams, Tr. Attys., A. L. Newmyer—T. P. Littlepage.

No. 819. Peter vs. Sears, Roebuck & Co. Attys., G. H. Zeutzius, C. H. Merillat—Tobriner, Graham, Brez & Tobriner.

No. 1029. Williams vs. Beans. Attys., E. Wood—Guy Mason.

No. 1031. Braswell vs. Auth. Attys., C. S. Parezol—T. E. Lodge.

EQUITY CASES.

No. 54016. Starkey vs. Hendry et al. Attys., G. H. Lamar, O. C. Shinn—T. M. Gittings, M. W. Hendry, A. Peter, L. H. Vandoren.

No. 55240. Phillips vs. Michael et al. Attys., J. I. Peyser, M. Strasburger, A. W. Jacobson—Hill, Ross & Hill.

No. 51192. Magness vs. Robertson. Attys., J. Boyle, Jr.—T. A. Hostetler.

No. 279. Bernot vs. Bernot. Attys., J. B. Adams—H. M. Brock.

No. 231. Rigdon vs. Rigdon. Attys., P. J. Sedwick—W. C. Smith.

Nos. 58186, 52672. Kidwell vs. Kidwell. Attys., D. Wiener—N. Burkinshaw.

No. 55196. Newsle vs. Bonstil. Attys., F. P. Nesbit, L. H. Mercier—E. C. Lovett.

No. 344. McCormack vs. Harrah. Attys., H. M. Frampton, W. E. Richardson, Chas. Linkins—D. Dunning, F. J. Kelly.

No. 54334. France vs. France. Attys., A. Lyman—R. Neudecker, J. M. Boardman.

No. 54780. Phillips vs. Phillips. Attys., S. Darr—J. I. Peyser.

No. 54472. Scott vs. Scott. Attys., B. M. Chernoff—J. Carmody.

MOTIONS COURT—Mr. Justice James M. Proctor presiding; William W. Stickney, clerk.

No. 55074. John R. Connaughton vs. David M. Roll et al.; motion to dismiss bill granted. Attys., Herbert S. Ward—Whiteford, Marshall & Hart.

No. 11143. Lunacy in re Charles Mattfield; auditors report approved.

No. 2673. Bankruptcy in re Kennedy-Warren, Inc.; returnable April 13. Attys., Douglas, Obear & Douglas—W. Gwynn Gardiner.

No. 38222. Clinton Beckwith vs. Helen M. Davis et al; reference to auditor. Attys., Peelle & Lesh—George C. Gertman. Same in 38492, same parties.

No. 42788. Elizabeth M. Fields vs. Joseph H. Fields; returnable April 12. Attys., Kelly & Nicolaides—Joe T. Sherier.

No. 43765. Frances C. Rapeer vs. Louis Win Rapeer; order adjudicating arrears in alimony. Atty., J. M. Boardman.

No. 54173. Kathreen Hewer vs. Rufus S. Hewey et al; returnable April 21. Attys., R. L. Merrick—Richard J. Quigley.

No. 55235. Esther C. M. Gude vs. Edgar R. Gude et al; sale of realty ordered and trustee to sell appointed. Attys., Whiteford, Marshall & Hart.

No. 55402. Ada M. Strickland vs. Patrick D. Beavers et al; decree dismissing bill. Attys., James C. Wilkes, J. E. Artis—George C. Gertman, J. F. Splain.

No. 55410. Campbell C. Cochran, jr., vs. Irving E. Burdick et al.; motion to dismiss bill granted with leave to amend in five days. Attys., H. Friedman—T. S. Plowman, C. L. Frailey et al.

No. 55468. Marie C. Kimmerling vs. Maxwell W. Kimmerling et al.; order for alimony pending hearing. Attys., Henry Gilligan—Ray Neudecker, J. M. Beardman.

No. 55530. H. Prescott Gatley et al. vs. Railway Terminal Warehouse Co.; trustee substituted. Attys., Adyan Kane & McElheney.

No. 80744. Arnold B. Donovs vs. Howard University; judgment for plaintiff vs. defendant on verdict for $1.000 and costs. Attys., Selig C. Brez—Hayes & Howard.

No. 82439. Palace Laundry & Dry Cleaning Co. vs. Elite Laundry Co.; demurrer to declaration overruled. Attys., Milton W. King, B. I. Nordlinger—Harry Friedman.

No. 12563. Lun in re Earl V. Shannon; investment authorized.

No. 54928. Ella Jane Briscoe vs. Samuel W. Briscoe; counsel fee ordered. Attys., Nita S. Hinman.

No. 54691. Marjorie Herndon vs. Floyd A. Herndon; rule discharged. Atty., W. N. Baughman—C. A. Parker.

No. 54550. Doris Holmes vs. Frank W. Holmes; returnable April 25. Attys., Ray Neudecker, J. M. Boardman—Nita S. Hinman.

No. 53487. Charles H. Chidakel vs. Shirley D. Chidakel et al.; date of trial set. Attys., A. L. Newmyer, L. H. Shapiro—S. J. L'Hommedieu.

No. 542711. Rose H. Cheseldine vs. J. Reed Cheseldine; returnable first Thursday. Attys., Ray Neudecker—Taylor & Mooers.

No. 1689. Habeas corpus in re Leon Calhoun; continued to April 10. Atty., Russell Norris.

No. 55394. Frank T. Fuller vs. Reuben Middleton et al.; order of publication. Atty., Warren Miller.

No. 53444. U. S. A. vs. Lawrence Graham et al.; pro confesso vs. Lawrence Graham. Attys., Leo A. Rover, H. W. Orcutt.

No. 49363. Dorothy M. Rittenour vs. Russell W. Rittenour; returnable first Tuesday. Attys., Ray Neudecker—A. L. Newmyer.

No. 2694. Bankruptcy in re George Platt Co.; report of referee ratified. Attys., Joseph D. Sullivan, James A. Davis.

No. 35119. George C. Kerr vs. Allison Edwards et al.; settlement of claim vs. Surety Co. authorized. Attys., Paca Oberlin—D. B. Ruggles.

Motions assignment for Friday, April 7.

No. 82375. Hdf. Accident & Indemnity Co. vs. Harman Engineering Co. Attys., Shifflette—McCracken, Lee, Hamilton & Hamilton.

No. 55404. Sach vs. Abrams. Attys., Levin-Krupsaw.

No. 80286. Middleton vs. D. of C. Attys., Jacobson, Brown, Newmyer—Baker & Tepper.

No. 82037. Gray vs. Goanell. Attys., Merillat, Zeutzuis—Leahy, Caywood, Lodge, Donohoe.

No. 81919. Borie vs. Crew-Levick Co. Attys., Wendell—Jones.

No. 55435. Shafior vs. Crawford. Attys., Rhodes—Halper.

No. 81906. McCleary vs. Cokinos. Attys., Shinn, Hodges, Jr.—Moran.

No. 81924. Tyner vs. I. T. O. A. Attys., Dickson—Smith.

No. 55433. Thomas vs. Thomas. Attys., Creech—Friedlander.

No. 55313. Van Ness vs. Van Ness. Attys., Thompson—Horning, jr.

RULES.

No. 53701. West vs. West.

No. 55244. Witt vs. Witt.

No. 55483. Jameson vs. Jameson.

CIRCUIT COURT 1—Mr. Justice Joseph W. Cox presiding; Robert E. Lee Goff, clerk.

No. 81199. Nettie Johnson vs. Emory A. Bryant, jr.; jury sworn and cause given to jury; verdict for defendant. Attys., Sanford & Happ—Henry I. Quinn.

No. 1934. U. S. A. vs. 25 Gals. Alcohol; motion to strike pleas in abatement granted. Attys., Leo A. Rover, R. K. Greathouse—James A. O'Shea.

No. 2731. Ekey, in re Francis Burdett Williams; motion to strike out opposition to granting of discharge granted. Attys., J. B. Harrell, jr., Arthur J. Milland.

No. 84742. Ruth K. Abrams vs. Charles O. Knott et al.; motion to dismiss bill sustained; motion to dismiss amended bill sustained. Attys., Raymond M. Hudson—Friedlander & Conn.

No. 55429. Washington Publishing Co. vs. Drew Pearson et al.; motion to dismiss bill denied without prejudice to renew same in answer. Attys., Gibbs L. Baker, Alan B. David.

No. 79585. Belle Fant, &c., vs. William S. Hammers; jury sworn and verdict and judgment forthwith for plaintiff against defendant for $500. Attys., James E. Shifflette, Saul G. Lichtenberg—Henry I. Quinn.

CIRCUIT COURT 2—Mr. Justice O. R. Luhring presiding; George A. Waits, clerk.

No. 80062. John H. Schaefer vs. New York Title & Mortgage Co.; trial resumed and jury respited to Friday. Attys., Levi H. David, E. Hilton Jackson, Alan B. David—George F. Hoover, Marsh & Rogers.

CIRCUIT COURT 3—Mr. Justice Jesse C. Adkins presiding; J. Wesley Gardner, jr., clerk.

No. 79774. Bernard Chessin vs. District of Columbia; trial resumed and cause given to jury; verdict for plaintiff for $4,989. Attys., T. Morris Wampler, Joseph C. Turco—Robert E. Lynch.

No. 77321. Walter H. Jett vs. U. S. A.; jury sworn and respited. Attys., James Conlon—Walter M. Shea.

CIRCUIT COURT 4—Mr. Justice Jennings Bailey presiding; Russell P. Belew, clerk.

No. 76029. John Wilson Brown 3d vs. Gesellschaft Fur Drahtlose, &c.; hearing by court resumed and continued to Friday. Attys., Stanton C. Peelle, Paul E. Lesh—Edwin A. Swingle, G. Thomas Dunlop.

EQUITY COURT 1—Mr. Justice Peyton Gordon presiding; Harry B. Dertzbaugh, clerk.

No. 55091. Martin M. Maher vs. Walter A. Brown et al.; hearing resumed and decree directed dismissing bill. Attys., Carl A. Marshall—E. C. Brandenburg, Louis M. Denit.

No. 55131. Virginia R. Schaefer vs. Ed. K. Schaefer; final decree for custody of child and maintenance; appeal noted. Attys., William Wendell—Burton & Marye.

No. 52348. Nannie J. Crist vs. Gustave A. Crist; hearing commenced and continued to Friday. Attys., Robert H. McNeill—J. C. Waters, jr.

EQUITY COURT 2 and DISTRICT COURT 1—Mr. Justice F. Dickinson Letts presiding; Williams P. Lemon, clerk.

No. 44181. Estate of Mary F. Ingram; hearing resumed and concluded. Attys., Austin F. Canfield—C. S. Cuney, E. M. Chaplin.

No. 2147. In re Franklin Street; cause submitted to jury.

No. 54814. Bertha M. Genstein vs. Julian Genstein; heard and interlocutory decree for absolute divorce. Attys., Martin F. O'Donoghue—E. C. Kris, J. H. Hurley.

No. 55109. Marshall vs. Marshall; heard and decree to be submitted. Attys., Albert A. Stern—Nilo S. Hinman.

No. 55434. Jennie Talshoff vs. Leon Talshoff; heard and decree to be submitted. Attys., M. F. Friedlander—P. M. Segel.

PROBATE COURT—Mr. Chief Justice Alfred A. Wheat presiding.

Estate of John C. Weedon; rule ordered to issue. Attys., E. C. Brandenburg, L. M. Denit.

Estate of Emma Hempler; will admitted and letters testamentary granted to Emma A. Seaman; special bond, $1,000. Attys., C. E. Bauman.

Estate of Caroline L. Funkhouser; will admitted and letters of administration c. t. a. granted to Elise Lush Funkhouser; bond, $1,000. Atty., William J. Neale.

Estate of John Lanzstream; will admitted and letters testamentary granted to Albertina Kunts; bond, $1,000. Attys., Geiger & Golden.

Estate of John W. Colston; will admitted and letters testamentary granted to Walter Hamilton Colston and Hogarth William Colston; special bond, $2,000. Atty., S. G. Mulloy.

Estate of James D. Taylor; will admitted and letters testamentary granted to Helen Kepner Taylor; special bond, $1,000. Atty., F. G. Munson.

Estate of George R. Hammond; sale of certain shares of stock authorized. Atty., E. W. Seal.

In re Pinkney A. Wood, jr., expenditures authorized and allowance granted. Attys., Geiger & Golden.

In re Lucille C. Leckie; expenditures authorized. Atty., W. A. Maidens.

In re John E. Carpenter; expenditure authorized.

Estate of Mary E. Burch; petition for letters of administration. Atty., A. H. McConville.

Estate of Mary E. Albaugh; will filed dated December 12, 1928.

In re Herman Lewes; Barney Lewis appointed guardian; bond, $5,000. Atty., I. J. Mendelson.

Estate of Thomas C. Snider; petition for letters of administration. Atty., Phil F. Biggins.

Estate of Anna E. Sill; petition for probate and letters of administration c. t. a. Atty., A. H. McCormick.

Estate of Max Needle; petition for probate and letters testamentary. Atty., Nathan Needle.

Estate of Eugene C. Moxley; will filed, dated December 13, 1920.

Estate of Mina C. Van Winkle; will filed, dated November 10, 1930.

In re John R. Lawless et al.; petition for appointment of guardian. Atty., Fe Michael Cook.

CRIMINAL COURT 1—Mr. Chief Justice Alfred A. Wheat presiding; William S. Adkins, clerk.

No. 53085. U. S. vs. Preston Dove; joyriding; jury sworn and verdict not guilty. Atty., Alfred M. Schwartz.

No. 53073. U. S. vs. Roy Green; housebreaking and larceny; plea guilty entered to larceny; first count nolle prossed. Atty., J. D. Miller.

No. 52946. U. S. vs. Jesse Hess; nolle prosequi entered. Atty., M. C. Shulman.

No. 53071. U. S. vs. William H. Green; plea guilty entered to housebreaking. Atty., Max L. Shulman.

No. 52927. U. S. vs. Homer Shropshire; sentenced to penitentiary for one to four years concurrently. Atty., Denny Hughes.

No. 52992. U. S. vs. Philip H. Lyles; nolle prosequi entered.

No. 53067. U. S. vs. Richard F. Carman, jr.; plea not guilty; recognizance $1,000, M. S. Kronheim, surety, taken.

G. J. 10943. U. S. vs. B. N. Livingston et al.; order to commit Mildred Carson, witness, and certain other witnesses.

Assignment for Friday, April 7:

Sentences (10:30 a. m.)—U. S. vs. Raymond R. Chaney; U. S. vs. Arthur H. Corley; U. S. vs. Carl C. Covington; U. S. vs. Rose Heiskell; U. S. vs. Lillian Maddock and Hannah Edwards; U. S. vs. Lester C. Jackson; U. S. vs. Matthew Novak; U. S. vs. George Moy; U. S. vs. Archie Lyles and Herbert Shepherd; U. S. vs. Garrett R. Brooks.

Motion—U. S. vs. James Carroll.

CRIMINAL COURT 2—Mr. Justice Daniel W. O'Donoghue presiding; Richard J. Kirkland, clerk.

No. 53060. U. S. vs. Richard Smith, assault, intent to commit carnal knowledge; plea not guilty withdrawn and plea guilty entered; referred. Atty., Irving A. Lichtenberg.

No. 53060. U. S. vs. Theodore Roosevelt Grant, violation section 151, U. S. Penal Code; trial resumed, verdict guilty on each count. Atty., Denny Hughes.

Nos. 53076-77. U. S. vs. Virginia E. Turner, housebreaking and larceny and grand larceny; plea not guilty. Atty., Goldie Parezol.

No. 53080. U. S. vs. Ernest Williams, assault with dangerous weapon; jury sworn, verdict guilty. Atty., Charles S. Williams.

Assignment for Friday, April 7.

Sentences, at 2 p. m.—U. S. vs. Philip Davis, Edward S. Shaw and Richard A. Jackson, U. S. vs. John H. Isaac, U. S. vs. Eugene A. Marshall and Linwood Davis, U. S. vs. William H. Nichols, U. S. vs. William Stokes, U. S

Stocks Again Climb Higher, Guided by Commodity Rises

Eight-Tenths Gain Added as Sales Mount to 1,232,020 Shares.

New York, April 6 (A.P.).—Speculative interest in the commodity advance quickened today and with this broader activity went appreciation in stock prices.

Shares, bubbling up 1 to more than 3 points at the outset, encountered enough sales thereafter to whittle down the rise, although net gains of 1 to 2 were fairly numerous. Commodity issues, such as foods, metals, farm implements and steels, tended to resist occasional pressure, but utilities might have been stronger. Rails appeared relieved by denial of rumors that Chicago & North Western faced immediate reorganization and by word that preparations had been made to meet its May 1 obligations.

Shares up a point or two net included Chicago & North Western common and preferred, Northern Pacific, New York Central, Santa Fe, U. S. Steel, Bethlehem, American Can, Chrysler, American Telephone, Allied Chemical, Union Carbide, Consolidated Gas, Inland Steel and Macy. Case, Corn Products, American Sugar, U. S. Smelting, International Silver, Goodyear, Penney, St. Joseph Lead, American Smelting and Procter & Gamble improved from half a point to about 2. Turnover was 1,232,020 shares.

Neither Government bonds nor the dollar suggested that those markets were worrying about possible inflation. Wall street is still wondering just how this contentious issue is to turn—whether there is to be controlled inflation to the extent that the long price decline will be halted without recourse to currency depreciation. At present, speculators for the rise appear to be giving the chief impetus to markets, as they endeavor to anticipate possible developments.

Reduction in the New York Federal Reserve Bank rediscount rate to 3 per cent from 3½ was smaller than had been expected in some quarters in view of the weakening of open market money rates. The bank lifted its rate to 3½ per cent just before the banking holiday when extraordinary demands had severely tightened all forms of credit. That the situation has eased swiftly has long been apparent and the new rate is still above charges for short-term accommodations. Thirty to 90 day bills are currently quoted at 1¼ asked.

It was thought that the Government's latest gold ruling, a demand that sums above $100 be exchanged for currency, would hasten the return of metal from hoards which already have disgorged about $600,000,000. Bankers pointed out that gold thus returned would provide a basis for credit expansion along familiar and normal lines.

Business news was rather routine. Columbia Gas & Electric directors reduced the quarterly common dividend to 20 cents from 25 cents, payable in preferred stock, as has been the company's custom for a year. Reading voted a regular quarterly disbursement of 25 cents a share on its capital stock, the chief owners of which are New York Central and Baltimore & Ohio.

THE MARKETS AT A GLANCE

What the Stock Market Did

	Thur.	Wed.
Advances	364	104
Declines	91	135
Unchanged	134	114
Total	589	553

Stocks.

Climbing was continued under the influence of commodity rises. Earlier gains were whittled down, but the closing quotations reached eight-tenths of a point up. The turnover increased 1,232,020 shares.

Bonds.

A fight to advance under rail leadership was lost and the market declined one-tenth of a point. Japanese bonds recovered. Sales fell off in volume to $10,342,000.

Curb.

A dozen leaders improved in trend on a more active market. Mining issues, oils and foods were among the beneficiaries. Sales advanced in volume to 140,000 shares.

Wheat.

Trading broadened and prices of wheat soared 7¾ cents at one time. Corn, oats and rye joined the upturn. Agitation for money inflation was given credit for the advance. May wheat sold at 57⅝ to 57¾ cents.

Cotton.

Commission house and trade buying sent prices up 9 to 10 points. July closed at 6.67; May at 6.50. Liverpool was a seller in New York.

SECURITIES AVERAGES.

(Associated Press.)

STOCKS.

	50 Ind.	20 Rys.	20 Util.	90 To.
Yesterday	50.0	24.3	61.8	48.1
Previous day	48.7	23.5	62.6	47.3
Week ago	48.3	26.4	66.0	48.0
March 3	44.7	24.9	71.8	46.4
Year ago	50.9	23.8	80.1	51.9
3 years ago	201.2	140.0	275.1	204.3
5 years ago	162.2	125.9	140.7	152.7
High, 1933	55.2	30.0	95.3	56.3
Low, 1933	42.3	23.5	61.5	43.9
High, 1932	72.3	39.8	111.0	73.9
Low, 1932	35.1	13.2	51.8	35.0
High, 1931	140.2	106.2	203.9	144.3
Low, 1931	60.0	30.8	92.8	61.3

BONDS.

	20 Ind.	20 Rys.	20 Util.	60 To.
Yesterday	59.5	57.5	*74.1	63.7
Previous day	59.6	57.7	74.2	63.8
Week ago	60.2	60.2	75.9	65.4
March 3	58.3	57.0	75.6	63.6
Year ago	63.8	64.3	79.0	69.0
2 years ago	87.2	100.5	100.8	96.1
3 years ago	94.3	106.5	99.1	99.9
High, 1933	66.1	65.7	85.2	72.0
Low, 1933	58.3	57.0	74.1	63.6
High, 1932	71.3	78.0	86.2	78.1
Low, 1932	53.2	47.4	70.9	57.5
High, 1931	90.4	105.7	101.5	98.7
Low, 1931	62.3	62.3	80.2	68.5

*1933 low.

(Copyright, 1933, Standard Statistics Co.)

BONDS STAGE LOSING FIGHT UNDER RAILS

Efforts to Advance Fail on Lighter Sales Volume of $10,342,000.

New York, April 6 (A.P.).—The bond market, led by some of the rails, made a valiant effort to steam upgrade today, but slipped back in late trading to just about where it started.

Gains of 1 to 6 points in Chicago & Northwestern Railway issues generally were maintained, but advances of 4 points or more in some other hopeful transportation liens were either whittled down to fractions or transformed into small losses. The majority of the utilities and industrials dropped back to around their levels of yesterday and foreign obligations were again depressed by weakness of the Germans. The United States Government section, however, continued to edge up fractionally.

Federal loans were sustained by forecasts of a reduction in the rediscount rate of the New York Reserve Bank, easier money conditions generally and a quiet, but steady, demand both from public and institutional sources. The rediscount rate was cut to 3 from 3½ per cent after the market closed. Gains in this section ranged from 4-32 to 14-32 of a point.

The rally of the Chicago & North Western group, after a sharp slump yesterday, followed an announcement that the holders of 87½ per cent of the 5 per cent debentures, due May 1, had approved a plan for refunding this issue. Other rail gainers included some loans of Union Pacific, Chesapeake Corporation, Rock Island, Cuba Northern, Erie, Illinois Central, New York Central and Frisco. A heavy tone was displayed by issues of Iron Mountain, Pere Marquette and Baltimore & Ohio.

There was a heavy turnover of German government 5½s at a loss of 2½ points to 39, a new low for the year. Other declines of reich bonds ranged from 1 to around 6 points. Softness of the Germans was believed to have reflected not only the dwindling reichsbank reserves but further political uncertainties. Japanese bonds recovered a point or more while other foreign obligations were mixed.

Sales totaled $10,342,000, par value, and the average for 60 domestic corporate bonds eased one-tenth of a point.

U. S. TREASURY RECEIPTS.

(Associated Press.)

Treasury receipts for April 4 were $6,117,142.70; expenditures, $18,784,103.27; balance, $465,921,367.85. Customs duties for 4 days of April were $2,351,102.34.

Nations' Default on Bonds Total 44 Per Cent of Lists

New York, April 6 (A.P.).—The American Council of Foreign Bondholders, of which Dr. Max Winkler is president, has completed as analysis which discloses that about 44 per cent of all the defaulted foreign bonds outstanding are the issues of national governments.

The total amounts of foreign dollar bonds in default, according to the council's survey, is apportioned as follows: National governments, $658,881,500; provincial governments, $275,703,700; municipal governments, $196,222,400; banks, $121,560,000, and corporations, $238,321,400.

"Perhaps the most discouraging feature of the situation," the survey points out, "is that so large a proportion of the whole should be national or federal government obligations since, evidently, the superior resources of supreme powers should enable them to continue payments after political subdivisions and corporations give up the struggle and confess their insolvency."

The government of the Republic of Chile heads the list with bonds in default with interest payments totaling $175,405,000. Following Chile, the Government of Brazil is listed with defaults of $144,672,000; Peru, with $87,210,000; Russia, with $75,000,000; Bolivia, with $59,422,000; Jugoslavia, with $43,804,000; Greece, with $36,518,000; Bulgaria, with $16,988,000; Salvador, with $12,663,000, and Costa Rica, with $7,198,000.

Germany's Mark Slumps 11 Points

Pound Eases 1-4 of Cent; Guilders and Francs Decline.

New York, April 6 (A.P.).—Foreign exchanges were generally easier today and the German mark, further depressed by dwindling Reichsbank reserves, slumped eleven points to 23.60 cents for cables, another new low for the year.

While dealings in marks were rather small in this market, they were heavily sold at one time in London. At today's rate the mark is now 22 points below parity.

Sterling exchange eased ¼ of a cent to a cable rate of $3.42, being in supply from the Bank of England control. Dutch guilders yielded 3½ points to 40.35½ cents, Swiss francs were off 1¼ points to 19.31½ cents and French francs eased ¼ of a point to 3.93⅛ cents. The Scandinavians, Spanish pesetas and Canadian dollars were slightly lower. Mexican pesos firmed fractionally.

FOREIGN MARKETS.

(Associated Press.)

London—Gold mining shares and German bonds received most of the traders attention in a cheerful session of the stock exchange today. The former was strong on general buying and the latter slumped from 5 to 8 points owing to political fears. Giltedged securities and oil shares were supported while transatlantic issues also improved on better Wall street advices. The closing was steady.

Paris—Encouraged by favorable Wall street reports, prices on the bourse registered a firmer tone, rentes leading the improvement. The market closed well disposed.

Berlin—The tone of the boerse was firm throughout the session.

Loans to Brokers $5,000,000 Higher

Advances for Week Total $376,000,000; Under 1932 Period.

(Associated Press.)

Loans to brokers and dealers held by New York Federal Reserve member banks were announced by the Federal Reserve Board yesterday as $376,000,000, an increase of $5,000,000 compared with the preceding week.

The loans for the week ended April 6, 1932, were $516,000,000. The distribution of the loans over the three weeks dealt with was:

	Apr. 5	Mar. 29	Apr. 6 1932
For own account	*$347	336	430
For accout out of town banks	25	31	80
For account of others	4	4	6

*In millions.

FLOUR MARKET.

New York, April 6 (A.P.).—Flour firm: spring patents, 4.00@4.25; soft winter straights, 3.50@3.75; hard winter straights, 3.90@4.10.

Rye flour firm; fancy patents, 3.90@4.25.

Minneapolis, April 6 (A.P.).—Flour, 15 higher. Carload lots, family patents, 4.65@4.75 a barrel in 98 lb. cotton sacks. Shipments, 27,227. Pure bran, 11.00@11.70.

BANK OF FRANCE.

Paris, April 6 (A.P.).—The weekly statement of the Bank of France shows the following changes in francs: Gold decreased 215,000,000; sight balances abroad unchanged; bills discounted at home decreased 875,000,000; bills bought abroad decreased 10,000,000; advances increased 79,000,000; circulation increased 1,863,000,000; current accounts decreased 2,073,000,000.

Rate of discount 2½ per cent.

CURB LEADERS GAIN ON ACTIVE MARKET

Mining Issues, Oil and Food Improve; Sales Rise to 140,000 Shares.

New York, April 6 (A.P.).—A dozen or so of the Curb leaders showed a semblance of activity today on a generally rising price trend. Trading interest in this small group was stimulated by calculations of improvement in earnings in connection with rising commodity prices.

Mining issues, oils, food stocks and miscellaneous industrials were among the chief beneficiaries of improved sentiment volume, though still small, ran about 10,000 shares ahead of yesterday, at approximately 140,000 shares.

The best gains, running from 1 to 4 points, were registered by Aluminum Co. of America, Deere & Co., Montgomery Ward "A," Humble Oil, Gulf Oil and Southwest Penn Pipe Line.

Utilities were irregular, softening a bit after early firmness. This group contributed a few good-sized advances, mainly affecting American Gas & Electric, New England Power preferred, Utah Power & Light preferred and Columbia Gas & Electric preferred. The last named responded to the cut in the dividend rate on the common stock, which for some time had been payable in the preferred shares.

Swift & Co. issues led the upswing in food issues, but Great Atlantic & Pacific, a leading member of this group, worked against the trend by dropping 2 points. A. & P. in its recently announced report for 1932 revealed a considerable decline in earnings for the common stock as compared with the preceding year.

CHICAGO STOCKS.

(Furnished by W. B. Hibbs & Co.)

	Bid.	Asked.
Yellow Taxi	6½	7½
Thompson	6⅝	7¼
Wahl	¼	1
Butler Bros	1⅞	2
National Leather	⅛	⅜
Swift	9¾	10
Swift International	17	17¼
Libby, McNeil & Libby	1⅝	2
Midwest Oil	⅛	¼
City Con. com	..	⅛
City Con. pfd	1	3
Edison	54½	56
Public Service, $100 par	23½	25
Public Service, no par	26	27
Quaker com	82½	85
Quaker pfd	106	107
Bendix	8½	8⅝
Borg Warner	7¾	8
Illinois Brick	3	5
U. S. Gypsum	21¾	22⅜
Great Lakes Dock & Dredge	7½	8
Cons. com	⅛	⅜
Cons. pfd	..	3
Electric Household	4½	5
McCord	1¼	3

New York Reserve Bank Cuts Rate to 3 Per Cent

(Associated Press.)

The Federal Reserve Board announced yesterday the Federal Reserve Bank of New York had lowered its rediscount rate from 3½ per cent to 3 per cent, effective today.

The rate is the first change since early in March, when the New York Bank and the Chicago Bank increased their rates from 3 to 3½ per cent.

The rates at the other eleven Federal Reserve Banks now are 3½ per cent on all classes of paper. Previous to the March increase in the New York rate its rediscount rate had been 2½ per cent.

MONEY MARKETS

FOREIGN EXCHANGE.

New York, April 6 (A.P.).—Foreign exchange easy. Great Britain in dollars, others in cents.

Great Britain—Demand, 3.41⅞; cables, 3.42; 60-day bills, 3.41⅛.
France—Demand, 3.93⅛; cables, 3.93⅛.
Italy—Demand, 5.11¾; cables, 5.12.
Belgium—Demand, 13.95½.
Germany—Demand, 23.59½.
Holland—Demand, 40.35.
Norway—Demand, 17.50½.
Sweden—Demand, 18.05½.
Denmark—Demand, 15.25½.
Switzerland—Demand, 19.31.
Spain—Demand, 8.46½.
Portugal—Demand, 3.18.
*Greece—Demand, 0.56⅛.
*Poland—Demand, 11.25.
*Czechoslovakia—Demand, 2.98¼.
*Jugoslavia—Demand, 1.39.
*Austria—Demand, 14.10.
*Roumania—Demand, 0.59¾.
Argentina—Demand, 25.38.
*Brazil—Demand, 7.59.
Tokyo—Demand, 21.37½.
Shanghai—Demand, *28.87½.
Hongkong—Demand, 22.65.
Montreal—Demand, 82.62½.
Mexico City—Demand (silver peso), 28.40.
*Nominal.

NEW YORK.

Call money steady; 2 per cent all day. Time loans easier; 60-120 days, 1¼@1½; 5-6 months, 1¼@1½ per cent. Prime commercial paper, 3. Bankers' acceptances unchanged.

Bar silver firm, ⅜ higher at 27½.

LONDON.

Money, ¼; discount rates, short bills, ⅝@1¼; 3-month bills, 1¼@¾ per cent.

Bar silver firm, ⅛ higher at 17⅛d.

PARIS.

Three per cent rentes, 70 francs; 4½ per cent rentes, 87.05.

Exchange on London, 86.88. The dollar was quoted at 25.42¼.

THE METAL MARKETS.

New York, April 6 (A.P.).—COPPER—Firm; electrolytic, spot and future, 5¼.

TIN—Steady; spot and nearby, 25.10; future, 25.05.

IRON—Quiet, unchanged.

LEAD—Steady; spot, New York, 3.00; East St. Louis, 2.87.

ZINC—Dull; East St. Louis, spot and future, 3.00.

ANTIMONY—Unquoted.

WHEAT VALUES SOAR TO NEW HIGH GROUND

Agitation to Inflate Money Aids Rise; All Other Grains Advance.

Chicago, April 6 (A.P.).—Grain trading broadened out today to a volume seldom equaled, and wheat prices jumped to heights unreached in over a year, 63 cents a bushel.

Extraordinary action of the markets, some pit authorities said, was mainly due to widespread notice taken of agitation for possible legislative measures to inflate United States currency. Other reasons given included killing frosts that threatened serious increase of almost unprecedented damage to domestic winter wheat Southwest.

At today's high point, wheat was up 7¾ cents; corn, 5¾ cents; oats, 3 cents, and rye, 10 cents above last week's low point. Wheat closed unsettled, ⅞ to 1¼ above yesterday's finish; corn, also ⅞ to 1¼ up; oats, ⅜ to ⅝ advanced, and provisions unchanged to a rise of 7 cents.

Upturns in Wheat.

Brisk new upturns in wheat prices today amounted to about 2 cents a bushel, but big profit taking sales in the late dealings wiped out part of the gain. A weakening factor toward the last also was talk among traders that there was no criterion as to how much prices could be increased by inflation moves, and that the market was extremely vulnerable to a change of sentiment. Before setbacks of values took effect, however, not only wheat but corn, oats and rye as well, had surpassed the season's previous topmost quotations.

Greatly augmented public participation in grain futures trading was apparent, and a notable feature was that prices for immediate delivery wheat kept far in advance of deferred contracts. The maximum wheat quotation today, 63 cents a bushel, was for No. 2 red wheat, spot cash, 5 cents over the value of May delivery. Helping to stimulate buyers was an authoritative unofficial statement that no large accumulation of wheat supplies exists outside of the United States.

Corn and oats showed independent strength owing to unfavorable weather for corn transportation and because of evidence of a tenacious holding policy by growers.

Provisions reflected the upward trend of cereals.

Futures Price Range.

	Open.	High.	Low.	Close.
Wheat—				
May	57⅞	58⅜	57⅜	57¾
July	58½	59¼	58¼	58⅝
September	59½	60⅛	59¼	59½
Corn—				
May	33¾	34½	33½	34
July	36½	36¾	35¾	36
September	37¼	38½	37¼	37¾
Oats—				
May	20⅝	21⅛	20½	20¾
July	21¼	21⅞	21⅛	21¼
September	21¾	22	21⅜	21⅝
Rye—				
May	47¾	48	46¾	46¾
July	47⅞	48	46⅞	46⅞
September	47½	48	46½	46⅞
Barley—				
May	32½	32⅝	31⅝	31¾
July	33½	33¾	33¼	33¾

Cash Grain.

WHEAT—No. 2 red, 63.

CORN—No. 2 yellow, 35¾@36; No. 2 white, 36¾.

OATS—No. 2 white, 22@22¼.

BARLEY—28@45.

TIMOTHY SEED—2.15@2.35 per cwt.

CLOVER SEED—7.00@9.25 per cwt.

Spot Silver Advances.

New York, April 6 (A.P.).—The spot silver market was firm today, advancing ⅜ cent, to 27½ cents, an ounce. Silver futures on the National Metal Exchange were 1-10 cent lower to ⅛ cent higher.

INVESTMENT TRUSTS.

(Quotations furnished by Waggaman, Brawner & Co., Inc.)

	Bid.	Asked.
Amn. Bank Stocks Corp	1.00	1.20
Bullock Fund	8¾	9¾
Corp. Tr. Shs., accum. series	1.44	1.57
Corp. Tr. Shs., AA series	1.44	1.57
Corp. Tr. Shs., old series	1.43	
Cumulative Trust Shares	2.40	
Diversified Trustee, series C	1.90	2.10
Dividend Shares, Inc	.92	.99
Incorporated Investors	11⅝	12⅝
Independence Trust Shs	1.40	1.65
Industrial & Power Shs	10	11
Nationwide, series B	2.10	2.20
Nationwide, voting	6¾	7¼
N. Y. Bank Trust Shs	2½	3
N. Amn. Bond Trust Cert	1.25	
N. Amn. Tr. Shs., series 1953	1.53	1.72
N. Amn. Tr. Shs., ser. 1955-56	1.53	1.72
Spencer Trask Fund, Inc	8⅞	9½
Super Corp of A., ser. AA&BB	1.34	1.52
Super Corp. of Amn., series C	3.80	4.25
Super Corp. of Amn., series D	3.70	4.15
U. S. E. L. P. S., voting	.80	.87
U. S. E. L. P. S., series B	1.79	1.90

BALTIMORE SECURITIES.

Baltimore, April 6.—Closing prices:

Atlantic Coast L of Conn	13¼
Arundel Corporation	10¼
Com Credit pf	18½
Con G E L & P	44¼
Con G E L & P 5% pf	97
Con G & E L 6% pf	105
Maryland Casualty	1½
Merch & Miners Trans	20
New Amsterdam Casualty	7¼
U S Fidelity & Guar	2⅝

BANK STOCKS

New York, April 6 (A.P.).—Over the counter market.

BANKS.	Bid	Asked
Bank Manhattan (2)	17⅞	19⅜
Chase National (2)	18⅝	20⅛
Commercial (8)	121	131
Fifth Ave. (44a)	1270	1320
First National (100)	990	1040
National City (1)	21⅜	23⅜
Public (2)	20⅜	22⅜
TRUST COMPANIES.		
Bankers (3)	49¾	51¾
Brooklyn Trust (4)	72	77
Central Hanover (7a)	104½	108½
Chemical (1.80)	29⅞	31⅞
Continental (1.20)	12⅛	13⅛
Corn Exchange (3)	43¾	45¾
Empire (1)	16	17½
Guaranty (20)	224	229
Irving (1)	15⅛	16⅝
Manufacturers	10⅝	12⅛
N. Y. Title & Mtge	¼	1¼
N. Y. Trust (5)	64	67
Title G. & T. (1.60)	13⅜	14⅞
United States (60)	1320	1370
INSURANCE.		
Aetna Cas. (1.60)	31¾	33¾
Aetna Fire (1.60)	22¾	24¾
Aetna Life	9⅝	11⅜
Agricultural (2)	31½	36½
Am. Surety	10½	12½
Balt. Amer.	1⅜	2⅜
Boston (16)	319	344
Conn. Gen. Life	15⅝	17⅝
Fid. & Dep.	16¼	18¼
Firemen's Ins. (.60)	4½	5½
Frank. Fire (1)	8¾	10¼
Glen Falls (1.60)	17	19
Globe & Rut.	3½	7½
Great Amer. (1)	9⅛	10⅝
Hanover (1.60)	18⅜	20¾
Hartford Fire (2)	31	33
Home Ins. (1)	11½	12⅝
Mass. Bond	9⅞	12⅞
Natl. Fire (2)	32¼	34¼
Natl. Liberty (.10)	2⅞	3⅞
N. Y. Fire	6	8
Nor. River (.60)	7⅝	9⅝
Phoenix (2)	41½	43½
Prov. Wash. (.80)	14⅝	16⅜
Public Fire	..	¾
St. Paul Fire (6)	99½	104½
Sun Life	185	235
Travelers (16)	234	249

(a) Including extras.
(b) Paid last year.

WILL EXCHANGE

75 shares *(old stock)* Southeastern Industrial Bankers, Inc., for 100 shares Southeastern Industrial Loan Corp.

Box 83, The Washington Post.

REAL ESTATE NOTES YIELDING 6% INTEREST
TYLER & RUTHERFORD, Inc.
First trust notes, well secured on detached modern residences, for sale at par and accrued interest.
1520 K St. N.W. NA. 0475

INVENTORY SALE
COPYHOLDERS for Secretaries and Typists, regularly $2.50; special, 75c
Also greatly reduced—many items of office supplies
CHAS. G. STOTT & CO. Inc.
1313 K—1310 NEW YORK AVE.—824 17TH
PHONE NATIONAL 4188

NEW YORK STOCK EXCHANGE TRANSACTIONS OF YESTERDAY

Total today 1,232,020; previous day, 1,141,650; week ago, 624,250; year ago, 1,794,217; two years ago, 1,943,410. January 1 to date, 62,268,776; year ago, 108,680,958; two years ago, 186,075,118.

Sales in hundreds.	Stock	High	Low	Last	Chg.	Bid
	A					
21	Adams Exp	3⅞	3⅝	3⅞	+ ⅜	3¾
7	Adams-Millis (2)	10	9	9	— 1	8⅞
2	Addressog	6	5⅞	6		5
13	Affiliat Prod (1.20)	8⅝	8	8⅝		8⅝
25	Air Reduc (3)	59	56½	58	+ 1½	57½
131	Alaska Jun (.60)	15	14⅝	14¾	+ ¼	14¾
8	Alleghany	⅞	⅞	⅞		⅞
2	Alleg pf $30 ww	1½	1⅜	1½	+ ½	1
2	Alleg pf $40 ww	1½	1⅜	1½	+ ½	1
163	Al Chem & Dye (6)	81	78¾	79⅞	+ 1⅞	79⅝
1	Al Chem & D pf (7)	116½	116½	116½		116½
6	Allis-Ch Mfg	8½	7⅞	8½	+ ⅛	7⅞
4	Amerada (2)	21¾	21¼	21½	+ ½	21½
15	Am Ag Chem Del	14¼	13¾	14	+ 1¼	14
2	Am Bank Note	11¾	11¾	11¾	— ¼	11½
20	Am Beet Sug	3½	3¼	3⅝	+ ¼	3
4.90	Am Beet Sug pf	12¾	11⅞	12		11¾
11	Am Brake Shoe (.60)	14¾	12¾	14¾	+ 2	14½
.70	Am Br Shoe pf (7)	66	61	66	+ 6	61½
158	Am Can (4)	59⅜	58	58⅝	+ 1⅜	58½
1	Am Can pf (7)	117½	117½	117½	+ ½	117
6	Am Car & Fdy	8¾	7⅝	8¾	+ 1	8⅝
2	Am Car & F pf	18⅛	18	18	+ ½	18¼
8	Am Chicle (3b)	36½	36	36		35½
26	Am Coml Alco	18	17¼	18	+ ⅜	17⅞
22	Am & For Pow	4⅝	4	4	— ⅜	4
4	Am & F P $6 pf	6¾	6⅛	6⅛	— ⅜	6⅛
6	Am & F P $7 pf	8⅛	7⅝	7¾	+ ⅛	7¾
1	Am-Hawaii SS (1)	5¼	5¼	5¼	+ ½	5
1	Am Hide & Lea	3	3	3	— ⅛	3
1	Am Hide & L pf	17½	17	17½	+ ⅝	17
2	Am Home Prod (3)	32	31½	31½	+ ½	31¼
15	Am Ice	5	4¾	5	+ ¼	4⅞
1	Am Ice pf (6)	28	28	28		28
15	Am Internat	6⅝	6½	6½		6⅜
9	Am Loco	8¾	7⅝	8¾	+ 1¼	8¼
3	Am Loco pf	28¼	26¼	26¼	+ 2¼	25¼
14	Am Mach & Fdy (.80)	11½	11	11¼	+ ¼	11¼
.10	Am News (1½)	19	19	19		15¾
18	Am Pow & Lt	4⅜	4⅛	4¼	+ ⅛	4⅛
4	Am P & L $6 pf (1½)	10⅝	10	10	+ ½	10⅛
1	Am P & L $5 pf (1¼)	9⅞	9⅞	9⅞	+ ⅞	9
117	Am Rad Std San	7	6¾	6⅞	+ ⅛	6⅞
.10	Am Rad Std S pf (7) EX	81½	81½	81½	— 1¾	79
18	Am Roll Mill	8⅛	7¾	8	+ ⅛	8
3	Am Safety Razor (3)	20⅞	20⅛	20⅞	+ ⅝	20
.30	Am Ship Bldg (2)	14	13⅝	14	+ 2	14½
140	Am Smelt & R	17⅜	16	17⅛	+ ½	17⅛
2	Am Smelt pf	42¼	41¼	42¼	+ ¼	42
3	Am Smelt 2d pf	30	29	30	+ 1¼	29
8	Am Snuff (3¼b)	38	37¼	37¼	— ⅛	36½
11	Am Stl Fdrs	6½	5⅞	6½	+ ½	6⅜
1	Am Stl F pf (½g)	40	40	40	+ 2⅜	37⅝
2	Am Stores (2½b)	34	34	34	+ ¾	33¾
67	Am Sugar Ref (2)	40⅝	38⅝	39⅞	+ 1⅜	39½
15	Am Sumat Tob	9⅜	9	9⅛	+ ⅜	9
270	Am Tel & Tel (9)	93¼	90⅛	91½	+ 1⅜	91⅜
8	Am Tob (5)	59	58⅛	58½		58½
57	Am Tob B (5)	63	61⅜	61¾		61½
.30	Am Type F pf	10	10	10	— ½	10
41	Am Wat Wks (1)	11⅜	11	11⅛	— ⅛	11
1	Am W W 1st pf (6)	35½	35½	35½	+ ⅛	26½
15	Am Woolen	5⅝	5	5⅝	+ ⅞	5½
30	Am Woolen pf	28⅞	26⅝	28¼	+ 2¼	28¼
7	Am Wtg P ctf	1	1	1		½
3	Am Zinc Ld & S	3½	3	3½	+ 1¼	3½
95	Anaconda	7⅝	7⅛	7½	+ ⅜	7½
2	Anchor Cap (.60)	12⅜	11¾	12⅜	+ 1⅜	12
1	Armour Del pf (7)	46½	46½	46½	+ 2¼	47
76	Armour Ill A	2⅛	1⅞	2⅛	+ ⅜	2⅛
18	Armour Ill B	1⅛	1	1⅛	+ ⅛	1
18	Armour Ill pf	13⅜	10⅜	13	+ 2½	13
.60	Artloom	2¾	2¾	2¾		2¾
15	Assd Dry Goods	5¼	4¾	4¾		4½
84	Atch T & S F	40⅝	38¾	39½	+ 1⅜	39¼
2	Atchison pf (5)	50½	50½	50½	+ ½	50¼
8	Atl Cst Line	18½	17¾	18	+ 1	18
18	Atl Refin (1)	15½	15	15	+ ⅛	15
20	Auburn Auto (2)	35⅜	33⅝	34	+ ⅛	34
1	Aust Nich	1	1	1		1
328	Aviation Corp	7⅞	7½	7¾	+ ⅜	7⅝
	B					
4	Baldwin Loco	4¾	4½	4¾	+ ⅛	4⅝
.30	Baldwin Loco pf	11	11	11	— ¾	10
45	Balt & Ohio	9½	8⅝	8½	+ ⅛	8½
11	Balt & Ohio pf	10⅝	10	10	+ ⅝	10
11	Barnsdall	3¾	3½	3¾	+ ¼	3⅝
.30	Bayuk 1 pf (7)	51	51	51	+ 1	50
3	Beatrice Cr	11¼	11	11¼	+ 1¼	10½
9	Beech-Nut P (3)	48½	47½	48½	+ 1	48
3	Belding-Hem	3¾	3¾	3¾	+ ⅛	3¾
19	Bendix Aviat	8¾	8½	8½	+ ⅛	8⅝
6	Best & Co	12⅝	12	12	— ¼	11½
78	Bethlehem Stl	15⅝	14⅝	15	+ 1	15
23	Beth Stl pf	34¼	33	33	+ 3⅛	32½
5	Bohn Alum	12⅞	12⅝	12⅞	+ 1⅜	11¾
42	Borden (1.60)	22⅝	21⅝	22	+ ½	21⅞
6	Borg-Warner	8	7¾	7¾	— ¼	7⅝
5	Briggs Mfg	3½	3½	3½	+ ⅛	3½
27	Bklyn-Man T	29	28⅛	28⅛	— ⅜	28⅛
2	Bklyn-Man T pf (6)	77½	77½	77½	+ 2⅜	77
2	Brunswick-Bal	3½	3½	3½		3⅜
1	Bucyrus-Erie	2½	2½	2½		2
1	Bucyrus-Erie cvt pf	3¼	3¼	3¼	+ ¼	3
.20	Bucyrus-Erie 7% pf (2)	25¾	25¾	25¾	+ ⅝	25¼
1	Bullard Co	3	3	3		3
50	Burr Ad Mach (.40)	8¾	8⅛	8⅝	+ ¼	8⅝
1	Bush Term	1	1	1		1
2	Butte & Sup	1	1	1		1
7	Byers Co	11⅜	11	11	— ¼	10¾
	C					
37	Calif Pack	12⅜	11¾	12⅜	+ 1⅜	12
4	Calumet & Hec	2⅜	2⅛	2⅛	— ⅛	2⅛
4	Canada D G Ale (1)	10½	10⅜	10½	+ ⅜	10
53	Canad Pac	7⅞	7½	7½		7½
8	Cannon Mills (1)	16	15½	16		15½
306	Case (J I)	46	43½	44⅞	+ 1⅞	44⅞
10	Caterpil Tract	8	7⅝	8	+ ¼	7½
2	Celanese	5⅞	5⅞	5⅞		5¾
1	Celotex	⅜	⅜	⅜	— ⅛	⅜
.28	Cent Aguirre (1½)	24⅜	22½	24	+ ½	23⅝
.60	Century Rib pf (7)	52½	52	52	— 6	52½
73	Cerro de Pas	10½	9¾	10	+ ⅛	9¾
39	Ches & Ohio (2½)	27	26⅜	26⅞	+ ¾	26¾
8	Ches Corp (2)	16¾	16¼	16½	+ ⅝	16¼
2	Chi & E Ill pf	⅜	⅜	⅜		
90	Chi & N W	2½	2¼	2⅜	+ ⅛	2¼
16	Chi & N W pf	3¾	3¼	3¼	+ 1	3¼
2	Chi Gt West	1½	1⅜	1⅜	+ ⅛	1¼
1	Chi Gt W pf	3⅛	3⅛	3⅛	+ ⅝	3¼
6	Chi M St P & P	1¼	1	1	— ⅛	1
10	Chi M St P & P pf	1⅜	1⅛	1⅜	+ ⅛	1⅛
3	Chi Pneu T	2⅜	2¼	2¼		2¼
2	Chi Pneu T pf	6⅜	6½	6⅜	+ ⅛	6
2	Chi Rk Is & P	2⅝	2½	2⅝	+ ⅛	2½
1	C R I & P 6% pf	3	3	3	+ ½	3
3	C R I & P 7% pf	4½	3⅝	4	+ ¼	3¾
3	Chick Cot Oil (¼g)	9½	9¼	9¼	— ¼	8½
144	Chrysler	10¾	9⅞	10⅜	+ 1	10⅜
1	City Ice & F (2)	9¾	9¾	9¾	+ ¼	9⅝
1.30	City I & F pf (6¼)	46	46	46		30
4	City Strs	½	½	½		⅜
2	Cluett Pea (1)	11	11	11	+ 1	10¾
1	Cluett Pea pf (7)	90	90	90		90
2	Coca-Cola (7)	83	82¾	82¾	— 1⅜	82½
3	Colgate-Palm (1)	8¾	8⅛	8¾	+ ¾	8⅜
1	Col & Aik	3¼	3½	3½		3
15	Col Fuel & Ir	4¼	3¾	4½	+ ½	4¼
40	Colum G & El (.80f)	10¼	9½	9½	— ½	9⅝
2	Col G & E pf A (6)	60	60	60		59
8	Colum Pict vtc	8	7	8	+ 1¼	7½
13	Colum Carb (2)	29¾	28¼	28¼	+ ¾	28¼
6	Coml Credit	4⅞	4¾	4¾		4⅝
.10	Coml Cr 1 pf (6½)	70	70	70		70
2	Coml Cr pf B (2)	18½	18⅛	18⅛		18½
8	Coml Invest Tr (2)	20⅝	20¼	20⅝	+ ⅜	20½
331	Coml Solv (.60)	14¼	13⅞	14	+ ¼	14
72	Com'with & Sou	1⅝	1⅜	1½		1½
8	Com'with & Sou pf (6)	23	21¾	23	+ 1⅜	21
3	Congoleum-Nairn (.60)	7¾	7¾	7¾	+ ⅛	7⅝
7	Con Cigar	4	3½	4	+ ½	3½
.70	Con Cig pr pf ww (6½)	36	32	36	+ 3	36
4	Con Film pf	7	7	7		7
138	Con Gas (4)	43¼	40¼	40⅞	— ⅛	40¼
2	Con Gas pf (5)	89¾	89¾	89¾	+ 1⅜	89
1	Con Laundries	2⅝	2⅝	2⅝		2½
45	Con Oil	5½	5¼	5½	+ ⅛	5⅜
3	Con R R Cuba pf	4	3⅞	4	+ ⅛	3¾
1	Con Text	½	½	½	+ ⅛	½
2	Container B	⅝	⅝	⅝	+ ⅛	⅝
1	Cont Bak B	½	½	½		½
1	Cont Bak pf (4)	38¼	38¼	38¼		38¼
19	Cont Can (2)	43⅜	43	43⅜	+ 1¼	43¼
16	Cont Ins (1.20)	12¼	12¼	12¼	+ 1	12¼
15	Cont Mot	1⅛	1	1⅛	+ ⅛	1⅛
50	Cont Oil Del	6	5⅜	6	+ ⅛	5⅞
180	Corn Prod (3)	57⅜	54½	56⅛	+ 2⅜	56
2	Coty	2⅝	2⅝	2⅝	— ⅛	2⅝
10	Cream of Wheat (2¼b)	27	26½	27		26½
5	Crown Cork	21⅜	21	21	+ ¼	20½
1.70	Crucible Steel pf	18	16½	17	— ⅝	17
20	Cuba Co	1⅜	1⅜	1⅜	+ ⅛	1¾
.80	Cuba R R pf	5⅞	5½	5⅞	+ ½	5½
45	Cuban-Am Sug	5⅜	4⅞	5⅛	+ ⅛	5⅛
2.40	Cuban-Am S pf	33¼	32¼	33¼	+ 1⅜	32
3	Cudahy Pack (2½)	26	26	26	+ 1	26
10	Curtis Pub	9	9	9	— ¼	8¾
10	Curtiss-Wright	1⅜	1⅜	1⅜		1¼
5	Curtiss-Wright A	2½	2¼	2½	+ ¼	2¼
	D					
64	Del & Hud	48⅝	45¾	47½	+ 2⅞	47
62	Del Lack & W	20	18½	18⅞	+ ⅜	18⅞
2	Detroit Ed (4)	53	53	53	— 1	50
.40	Devoe & R pf (7)	88½	87½	87½	— ½	86
2	Diamond Match (1)	18	18	18		17¾
14	Dome Mines (1.30b)	13⅝	13¼	13½	+ ⅜	13⅜
4	Dominion Stores (1.20)	12¼	12	12¼	+ ¼	12
1	Douglas Air (¾)	11¾	11¾	11¾		11¼
1	Dresser A	6¾	6¾	6¾		6½
42	Drug Inc (3)	33¾	33	33⅝	+ 1⅜	33⅛
106	Du Pont de Nem (2)	36⅞	35¼	36⅛	+ 1⅛	36
2	Du Pont deb (6)	100	100	100	+ ⅝	95
	E					
28	Eastman Kod (3)	51½	49⅛	51	+ 2¼	50½
3	Eaton Mfg	4⅛	4	4	— ½	3⅝
7	El & Mus	1¼	1⅛	1⅛	— ⅛	1⅛
17	El Auto-L	11⅜	10½	11¼	+ ¾	11¼
55	El Boat	2¼	1⅜	2¼	+ ⅜	2⅛
16	El Pow & Lt	3⅞	3⅜	3¾		3⅜
2	El P & Lt $6 pf	6¾	6¾	6¾	+ ¼	6½
8	El Stor Bat (2)	25	23⅞	24½	— ⅛	24
2	Endicott-John (3) EX	31	30½	31	+ 1¼	30
4	Erie R R	4¾	3¾	3¾		3½
1	Erie 1 pf	4½	4½	4½		4¼
	F					
1	Fairbanks Mor	3	3	3	— ¾	2⅝
1	Fed Lt & Trac	4¾	4¾	4¾	— ¼	4⅝
2	Fed M & Sm pf	19¼	19¼	19¼	+ 1¼	19
1	Federat D Strs (.60)	10	10	10	+ 1⅜	10
3	Fid P Fire Ins (1.20)	12	11¾	12	+ ¾	11½
.30	Filene's Sons pf (6½) EX	81½	81	81½	+ 1⅜	79
13	Firestone T & R (.40)	10⅛	9¼	10	+ ¾	10
8	First Nat Strs (2½)	48¼	46½	46½	— 1½	45½
1	Fourth Nat Inv (.55g)	17	17	17		17
2	Fox Film A	1	1	1		⅞
4	Freeport Tex (2)	22	21½	21¾	+ ¾	21½
	G					
1	Gen Am Inv pf (6)	50	50	50	+ 2	47
36	Gen Am Tank (1)	19¼	18¼	18½	+ ¼	18¼
1	Gen Asphalt	6¼	6¼	6¼	+ ¼	6⅛
3	Gen Bak (2)	14⅜	14⅛	14⅜	+ ⅛	14¼
.30	Gen Cable pf	7¼	7	7		7
2	Gen Cigar (4)	30	30	30	+ ½	29⅛
143	Gen Elec (.40)	13⅝	13⅛	13¼	+ ⅜	13¼
7	Gen Elec spl (.60)	11⅜	11¼	11¼	— ¼	11¼
31	Gen Foods (2)	26¼	26	26¼	+ ¼	26⅛
5	Gen G & El A	¾	¾	¾	+ ⅛	⅝
.10	Gen G & E $8 pf A	5	5	5	— 2	5
30	Gen Mills (3)	45¼	43¾	45	+ 1¼	44¾
344	Gen Mot (1)	12⅝	12⅛	12½	+ ½	12½
2	Gen Mot pf (5)	68½	68½	68½	+ ⅝	68⅝
44	Gen Pub Serv	2⅜	2	2⅛	— ⅛	2⅛
1	Gen Ry Sig (1)	17¾	17¾	17¾	+ ¼	17¼
1	Gen Real & Ut	⅝	⅝	⅝	+ ⅛	½
1	Gen Refract	3	3	3	+ ⅛	2⅝
37	Gillette (1)	12¾	12¼	12½	+ ⅜	12½
1	Gillette pf (5)	58	58	58		56
1	Gimbel Bros	1⅜	1⅜	1⅜	+ ⅛	1¼
2	Glidden Co	4¾	4¾	4¾	+ ¼	4½
45	Gobel	4⅛	3⅝	4⅛	+ ½	4
40	Gold Dust (1.20)	15⅛	14⅞	14⅞	+ ½	14⅝
.53	Goodrich	5¼	4⅝	5¼	+ ⅛	5
5	Goodrich pf	13½	11⅞	13⅛	+ 1½	12½
200	Goodyear T & R	16⅞	14½	16⅛	+ 1⅞	16¼
20	Goody T 1 pf (2)	40	36⅛	40	+ 5	38⅛
2	Goth Silk H	9	9	9	+ 1	7½
10	Graham-Paige	1¼	1⅛	1¼	+ ⅛	1⅛
3	Granby Con M	5	5	5	+ ½	5
1	Grand Union	4½	4½	4½	+ ½	4
13	Grant (W T) (1)	19½	19	19½	+ ⅝	19
1	Gt Nor Ir Ore ctf	5½	5½	5½	+ ¼	5½
55	Gt No Ry pf	6¾	5⅝	6½	+ 1⅛	6
49	Gt West Sugar	14⅜	14	14¼	+ ⅜	14⅛
3.30	Gt West Sug pf (7)	95	92	95	+ 5	95
3	Grigsby-Grun	¾	⅝	¾	+ ⅛	¾
48	Guantan Sugar	2⅛	1⅜	2	+ ⅝	1¾
.10	Guantan Sug pf	9	9	9	+ 4	12
4	Gulf Sta Steel	12	11	11		11
	H					
2.70	Hack W pf A (1¾) EX	26	25⅛	25⅛	— 1	25
2	Hahn Dept Strs	1½	1½	1½	+ ⅛	1⅜
2	Hayes Body	¾	¾	¾		¾
1	Hercules Pow (1½)	16½	16½	16½	+ ¼	16
1	Hershey Choc (3)	39	39	39	+ 1	38⅛
7	Homestake M (10b)	176	174⅝	176	+ 2⅛	173
1	Houd-Her A	4⅜	4⅜	4⅜	— 1⅜	4⅛
1	Household F pf (4.20)	45⅛	45⅛	45⅛	+ ⅛	44¾
1	Houston Oil	11¼	11¼	11¼		10⅝
2	Houston Oil new	2¼	2⅛	2¼	+ ⅛	2¼
21	Howe Sound (.40)	9⅞	9¼	9¾	+ ¼	9½
3	Hudson Mot	3⅜	3¾	3⅜	+ ¼	3⅜
3	Hupp Mot	1⅛	1⅜	1⅛	+ ⅛	1⅞
	I					
32	Illinois Cent	11	9½	10	+ 1	10
2	Ind Motocy	¼		¼		¼
.10	Ind Moto pf	4⅝	4⅝	4⅝	— ⅜	4½
8	Indust Ray (2)	28½	27⅞	27⅞	+ 1⅛	27½
9	Inger Rand (1½)	26½	25½	25½		25⅜
9	Inland Stl	16½	15¾	16½	+ 1½	16½
1	Inspirat Cop	2¾	2¾	2¾	+ ⅛	2¼
2	Insuransh (Del) (.15)	1⅜	1⅜	1⅜		1⅛
1	Insuransh ctf (Md)	1¼	1¼	1¼		1¼
8	Interb Rap T	6⅝	6⅛	6½	— ⅛	6⅛
2	Intercon Rub	1	⅞	1	+ ⅛	1
3	Interlake Ir	2½	2½	2½	— ½	2¼
22	Int Agricul	2	1¾	2	+ ⅛	1⅞
2	Int Agr pr pf	6⅞	6¾	6⅞	+ ⅛	6½
6	Int Bus Mach (6)	93	91½	92¼	+ 1¼	91
1	Int Cement	8¾	8¾	8¾	+ 1¼	8¼
212	Int Harvest (.60)	23⅝	22⅝	23¼	+ ⅝	23⅛
1	Int Harvest pf (7)	92	92	92		91½
3	Int Hydro-El A	3¼	3	3⅛	+ ⅛	3
1	Int Mer Mar	1⅜	1⅜	1⅜	— ⅛	1½
109	Int Nick Can	8⅛	8⅜	8⅛	+ ⅜	8⅜
1	Int Pap & P C	⅜	⅜	⅜	+ ⅛	⅜
2	Int Salt (1½)	15	14½	15	+ ¼	15¼
4	Int Shoe (2)	28⅞	28⅞	28⅞		28½
11	Int Silver	18	17½	17⅝	+ 1⅛	17
.60	Int Silver pf	35½	34½	34½	+ 1½	34
56	Int Tel & Tel	6⅛	5⅞	5⅞	+ ⅛	5⅞
3	Interst D Strs	1½	1½	1½		1½
3	Island Crk C (2)	15½	15½	15½	+ ½	15¼
	J					
1	Jewel Tea (3)	26	26	26	+ 1	25⅞
57	Johns-Manville	18⅝	17¾	18	+ ½	18
.80	Johns-Man pf	45	43	45		44
	K					
1	Kaufmann Dept	2⅝	2⅝	2⅝	— ¼	2⅝
1	Kayser (J)	7½	7½	7½	+ ¾	7⅜
34	Kelly-Spring	2	1⅝	2	+ ⅜	1⅞
1	Kelly-Spring pf	8	8	8		9
6	Kelvinator	4¼	4	4		4
168	Kennecott	10⅝	10	10⅜	+ ⅜	10¼
4	Kimberly-Cl	6	5⅞	6	+ ½	6
11	Kresge (S S)	6⅝	6¼	6¼	+ ⅛	6
45	Kroger Groc (1)	19½	18¾	19	+ ¼	19
	L					
7	Lambert (4)	25¾	24¾	24¾	— ¼	24⅝
5	Lee Rub & T	5¼	5	5¼	+ ¾	5
7	Leh Val R R	9⅛	9	9⅛	+ ⅜	9⅛
7	Lehman Corp (2.40)	43¾	42⅞	43½	+ 1½	43
6	Libbey-O-Ford Gl	6	5½	5½	— ½	5⅜
33	Ligg & My B (5b)	62¼	61	61⅜	+ ⅛	61
1	Ligg & My pf (7)	127	127	127		127
1	Lily Tulip Cup (1½)	13	13	13	— ½	13
13	Liquid Carb	17¼	16¼	16½	+ ½	16¼
27	Loew's (1)	11½	10⅝	11¼	+ ⅜	10⅞
3	Loew's pf (6½)	39	38	39	+ 1⅞	37½
5	Loft	2	1⅞	2	+ ⅛	1⅞
6	Loose-Wil Bis (2)	24⅞	24⅞	24⅞	+ ⅜	23⅝
41	Lorillard (P) (1.20)	14	13⅝	13⅞	+ ⅛	13⅞
2	Lorillard pf (7)	99⅝	99	99⅝	+ 5¼	95
17	Louisv & Nash	29¼	28	28½	+ 1	28
1	Louisv G & El A (1¾)	15⅛	15⅛	15⅛	+ ⅜	13⅞
	M					
1	MacAnd & Forb (1)	9⅜	9⅜	9⅜	+ ⅜	9⅜
8	Mack Trucks (1)	21½	21	21½	+ ⅝	21¼
14	Macy (R H) (2)	36⅝	35½	36⅝	+ 1⅛	36
1	Mad Sq Gar	2¼	2¼	2¼	+ ¼	2⅛
3	Magma Cop	7	6½	7	+ ½	7
1	Mallinson	1¼	1¼	1¼	+ ¼	1⅛
19.90	Manati Sug	2	1½	1½	+ ⅜	1⅜
.80	Manati Sug pf	4⅞	4	4		3
14	Manh Ry mod gtd	10½	10	10	— ⅜	9¾
11	Marine Midl (.80)	6⅝	6½	6½		6½
1	Marlin-Rock (1)	7⅜	7¾	7⅜		7¾
3	Marmon Mot	⅝	⅝	⅝	+ ⅛	½
6	Marsh Field	6⅜	6¼	6⅜	+ ⅛	6½
1	Math Alkali (1½)	16⅝	16⅝	16⅝	+ ⅛	16½
31	May Dept Stores (1)	14	13	13¾	+ 1¼	13⅝
1	McCall (2)	15	15	15		15
1	McCrory Stores pf	2⅞	2⅞	2⅞	+ ⅛	2½
19	McIntyre Porc (1⅜b)	20¼	20	20	+ ⅜	19¾
42	McKeesport T (4)	53⅞	51⅝	53½	+ 2	53½
2	McKess & Rob	1⅜	1⅜	1⅜		1¾
4	McKess & Rob pf	3⅞	3⅞	3⅞	+ ½	3⅞
1	Melville Shoe (1.20)	9	9	9	— 1	9¼
24	Mengel	5½	5⅛	5⅜	+ ⅜	5⅜
2	Miami Cop	2⅛	2⅛	2⅛	+ ⅛	2
65	Mid-Cont Pet	5⅛	4⅞	5	+ ⅛	4⅞
6	Midland Steel	4⅝	4¼	4½		4¼
12	Minn-Mol Imp	1¼	1⅛	1¼	+ ⅛	1¼
1	Minn-M Imp pf	10	10	10	— 2	10
16	Mo-Kan-Tex	7⅜	6⅝	6⅝	+ ⅛	6¾
5	Mo-Kan-Tex pf	16¼	15½	16	+ 1	15
4	Mo Pac	1⅜	1¼	1¼		1¼
11	Mo Pac pf	1⅞	1⅝	1⅞	+ ⅛	1¾
5	Monsanto Chem (1¼)	32½	32½	32½	+ 1½	32
326	Montgomery Ward	14⅛	13⅛	13¾	+ ⅜	13¾
1	Moto Met Gau	¼	¼	¼		¼
3	Motor Prod	11⅜	11	11⅛	+ ½	11
1	Motor Wheel	2	2	2		1½
9	Mullins Mfg	2⅞	2⅝	2⅞	+ ⅛	2¾
.30	Mullins pf	5½	5½	5½		6¼
8	Murray Corp	2	1⅞	2	+ ¼	2
	N					
6	Nash Mot (1)	13⅜	12⅞	13⅜	+ ⅜	13⅛
2	Nat Acme	2	2	2		2
27	Nat Biscuit (2.80)	37½	36⅜	37½	+ 1¼	35⅞
18	Nat Cash R A	9	8⅛	8½		8⅝
35	Nat Dairy Pr (1.20)	14⅛	13¾	13⅞	— ⅛	13⅜
22	Nat Distill	26⅝	25¾	26⅜	+ ¾	26¼
15	Nat Pow & Lt (1)	8⅛	7⅜	7⅞	+ ⅛	7¾
16	Natl Stl (½)	18½	17¾	18	+ ⅜	18
11	Nat Supply	4½	4	4	— ½	4¼
.90	Nat Sup pf	20	20	20	+ 1	20
3	Nat Surety	4¾	4½	4½	+ ⅛	4¼
41	Nat Tea (.60)	12⅞	12⅛	12⅛	+ ⅛	12¼
5	Nev Con Cop	5⅝	5⅛	5⅛		5⅛
1	Newport Indust	1½	1½	1½	+ ⅛	1⅜
3	N Y Air Br	6⅞	6⅞	6⅞	+ ¼	6½
180	N Y Central	16¾	15⅝	16⅜	+ 1¼	16⅜
1	N Y Chi & St L pf	2⅞	2⅞	2⅞	— ⅛	2⅝
5	N Y Investors					½
33	N Y N H & H	12½	11¾	11⅞	+ ¾	11⅞
11	N Y N H pf	19	18	19	+ ½	18⅛
6	NY Ont & W	8⅞	8½	8½	+ ⅛	8¼
122	N Y Shipbldg (.10g)	7¾	6⅞	7⅜	+ 1¼	7½
5.50	N Y Shipbldg pf (7)	66	59⅞	65	+ 5⅜	65
14	Noranda Mines (1.10e)	18½	18	18½	+ ⅜	18⅜
.10	Norfolk & W pf (4)	77	77	77		77
15	No Am Aviat	5	4⅝	5	+ ⅛	4⅜
48	North Am (8%f)	17¼	16	16⅜	+ ⅛	16¼
1	North Am pf (3)	35	35	35		34
1	No Am Ed pf (6)	51½	51½	51½	— ¾	50⅝
45	Northern Pac	11¾	10½	11¼	+ 1½	11
5	Norwalk T & R	1½	1¼	1½	+ ¼	1⅜
	O					
16	Ohio Oil	5⅞	5½	5½	— ¼	5½
3	Oliver Farm	2½	2⅜	2⅜	+ ⅛	2⅛
4	Oliver Farm pr pf	7¼	7	7	+ 1¼	6¼
2	Omnibus	2¼	2¼	2¼		2¼
38	Otis Elev (.60)	12⅜	11⅞	11⅞		11⅞
3	Otis Steel	2⅜	2¼	2¼		2⅛
.50	Otis Steel pr pf	5	5	5	+ ¼	5
8	Owens-Ill Gl (2)	43⅛	42¾	42¾	— ⅛	42¾
	P					
17	Pac G & El (2)	21⅞	21	21	— ½	20⅞
1	Pac Ltg (3)	26½	26½	26½		25½
4.70	Pac Mills	9½	8	8		7½
.10	Pac T & T (6)	67⅛	67⅛	67⅛		67⅛
14	Packard Motor	2	1⅞	1⅞		1⅞
.10	Panhandle pf	7	7	7	+ ⅛	6⅛
5	Param Publix ctf	⅛	⅛	⅛		⅛
7	Park Utah	1⅛	1⅛	1⅛		1¼
1	Parmelee Trans	½	½	½		½
3	Pathe Exch	⅛	⅛	⅛	+ ⅛	⅛
4	Pathe Excha A	1⅝	1⅜	1⅝	+ ⅛	1½
6	Patino Min	7	6⅝	6⅞	+ ⅝	6¼
29	Penick & Ford (1)	34¼	32⅞	33½	+ ⅝	33½
65	Penney (J C) (1.20)	24⅜	23⅜	24¼	+ 1⅜	24¼
1	Penn C & C	1⅜	1⅜	1⅜	+ ⅛	1¼
1	Penn-Dix Cem	⅛	⅛	⅛		⅛
72	Penn R R (½)	16½	15⅜	15⅞	+ ⅜	15¾
2	Peoples Gas L & C (5)	46	45	45	— ⅛	45
.60	Pere Marq pf	6	5⅜	6		6
.20	Pere M pr pf	7⅛	7	7		6¾
1	Petro Corp	5⅛	5⅛	5⅛	— ⅛	5⅛
153	Phelps Dodge	7	6¼	6¾	+ ½	6¾
1	Phila R C & I	2⅞	2⅞	2⅞	— ⅛	2½
10	Phillips Pet	6	5⅝	6	+ ⅛	5⅞
1	Pitt Coal pf	22	22	22	+ 5	17
1	Plymouth Oil	7	7	7	+ ¼	6⅞
18	Procter & Gam (1½)	26⅝	26	26⅝	+ ⅝	26¼
18	Pub Svc N J (2.80)	35⅛	33⅜	33⅞	— ⅛	33¼
1	Pub Svc N J 6% pf (6)	82	82	82	+ 2	80½
35	Pullman (3)	23⅝	22¾	22¾	+ ½	22½
12	Pure Oil	3	3	3	+ ¼	3
24	Purity Bak (1)	8¾	8	8¾	+ ¾	8¼
	R					
188	Radio	4	3¾	3⅞		3⅞
11	Radio pf B	9½	9	9½		9
1	Radio-Keith-Orph	1¼	1¼	1¼	+ ⅛	1¼
1	Raybestos-Man (.60)	7	7	7	+ ½	7
3	Real Silk	7⅛	7	7⅛	+ ⅛	6¾
9	Rem Rand	3¼	3	3	— ⅛	3
3	Reo Mot	1⅜	1⅜	1⅜	— ⅛	1⅜
20	Repub Stl	5⅞	5⅜	5⅝	+ ½	5⅝
6	Rep Stl cv pf	12	11⅞	12	+ 1	11½
127	Rey Tob B (3)	31⅜	30¾	31	+ ⅜	30⅞
2	Rich Oil Cal	⅜	⅜	⅜		⅜
2	Rossia Ins A	3	2¾	3	+ ⅛	2¾
2	Royal Dutch	18¼	18¼	18¼	+ ⅛	18¼
	S					
8	Safeway Strs (3)	34¼	33⅛	33⅛	+ ⅛	33¼
.40	Safe Strs 7% pf (7)	84⅝	83¼	84	+ ¾	84
.30	Safe Strs 6% pf (6)	75¾	74	74		71½
58	St Jos Lead	11½	10	11⅜	+ 1⅜	11⅛
1	St L-San F pf	1⅛	1⅛	1⅛		1¼
.40	Schulte Ret pf	6⅜	6⅜	6⅜		6
.10	Scott Paper (1.40)	28⅛	28⅛	28⅛		28¼
1	Seaboard Air	⅛	⅛	⅛		⅛
3	Seaboard Oil (½b)	18¼	18¼	18¼		17¾
1	Seagrave	1⅜	1⅜	1⅜		1⅜
178	Sears Roebuck	18⅝	17½	18	+ ⅝	18
3	Seneca Cop	⅛	⅛	⅛		⅛
7	Servel	1⅞	1⅜	1⅞	+ ⅛	1⅞
3	Sharp & Dohme	3	3	3	+ ⅛	2¾
1	Sharp & Dohme pf (2)	24	24	24	+ ½	23
7	Shattuck (F G) (.24)	7⅛	6⅞	7	— ⅛	6¾
13	Shell Union	4⅝	4¼	4½	+ ⅛	4½
2	Simmons	5½	5⅜	5⅜	+ ⅛	5¼
5	Simms Pet (¼)	5	5	5	+ ⅛	5⅛
1	Skelly O pf ww	25	25	25		24
.80	Sloss-S Stl pf	9	8⅞	9	+ ⅞	8
53	Socony-Vacuum (.40)	6½	6¼	6¼	+ ⅛	6¼
92	So P R Sug (1.60)	24¼	23⅛	23⅞	+ 1⅛	23¾
.20	So P R S pf (8)	119	119	119		119
15	Sou Cal Ed (2)	18	17¾	18	+ ¼	17¾
102	Sou Pac	13⅜	12⅝	12⅞	+ ⅛	12⅞
10	Sou Ry	5⅞	5½	5½	+ ¼	5½
1	Sou Ry pf	6⅝	6½	6⅝	+ ⅛	6½
1	Sparks-With	⅞	⅞	⅞	+ ⅛	⅞
1	Spencer Kell (.60)	8	8	8	+ ⅛	8
2	Spiegel May Stern	2½	2½	2½	+ 1½	2
61	Std Brands (1)	15⅜	15⅛	15⅜	+ ⅛	15¼
2	Std Com Tob	1⅛	1⅛	1⅛	+ ⅛	1
11	Std G & El	6⅜	6	6⅛		6⅛
6	Std G & E pf (4)	10½	10	10	+ ⅜	10⅛
3	Std G & E $7 p pf (7)	22¼	22	22¼	+ 1¼	20
2	Std Oil Ex pf (5)	97⅛	97⅛	97⅛	— ⅛	95¾
37	Std Oil Cal (2)	22⅝	22¼	22⅝	+ ½	22½
101	Std Oil N J (1)	25⅜	24⅞	25⅛	— ⅛	25
1	Stewart-Warn	2⅜	2⅜	2⅜		2¾
20	Stone & Web	6⅞	6½	6½		6⅝
12	Studebaker	2	2	2	+ ⅛	1⅞
.30	Studebak pf	10	10	10		9½
9	Superior Oil	1	1	1		1
3	Symington	⅜	⅛	⅛	— ⅛	⅛
12	Symington A	¾	½	¾		½
	T					
2	Tenn Corp	2¼	2	2		1⅞
8	Texas Corp (1)	12¾	12½	12⅝	+ ½	12⅝
33	Tex Gulf Sul (1)	20½	18⅞	19½	+ ¾	19
5	Tex Pac L Tr	4	3⅞	4	+ ⅜	3⅞
1	Third Ave	5½	5½	5½	+ ⅛	5⅜
2	Thompson Prod	7¼	7⅛	7¼	+ ½	7⅛
12	Thompson-Star	¾	¾	¾	+ ⅛	⅞
2	Tide Wat As	3½	3½	3½	+ ½	3⅜
6	Tide Wat As pf	25	23½	24	— 1	23½
2	Tide Wat Oil pf (5)	50	48	48	+ 1	44
2	Timk-Det Ax	1¾	1¾	1¾		1⅝
14	Timk Roll B (1)	15¾	15½	15½	+ ⅛	15¼
19	Transamerica	4⅜	4⅛	4¼		4⅛
85	Tri-Cont Corp	3⅜	3	3⅜	+ ⅛	3⅜
5	Truax-Traer	⅝	⅝	⅝		⅝
	U					
12	Underwood-Ell (½)	14½	14	14½	+ ½	14½
.10	Under-Ell pf (7) EX	76	76	76	— 6½	75
60	Un Carbide (1)	24¼	23¼	24	+ 1⅛	23¾
2	Un Oil Cal (1)	10½	10¼	10¼		10¼
242	Un Pac (6)	64⅝	61⅜	63	+ 1⅜	62½
6	Un Pac pf (4)	56½	56	56	— 1	53
6	Un Tank Car (1.40)	11½	11	11	— 1	11¼
76	Unit Aircraft	21¾	20⅞	21	+ ¼	20⅞
4	Unit Bis (2)	15	15	15	+ ¼	15
5	Unit Carbon	11½	11¼	11½		11
65	United Corp (.40)	5⅜	5⅛	5⅛	— ⅛	5⅛
13	United Corp pf (3)	26⅝	26	26		25⅞
56	Unit Fruit (2)	34⅜	33¼	33½	+ ½	33½
86	Unit Gas Im (1.20)	14⅜	14	14	— ⅛	14
1	Unit G Im pf (5)	89⅛	89⅛	89⅛	— 2	87
2	Unit Piece Dye	3¾	3¾	3¾		3⅝
3	U S & For Sec	3¼	3¼	3¼		3
4	U S Gypsum (1)	22⅝	21¾	22⅝	+ ½	22
.10	U S Gypsum (7)	104	104	104	+ 2¾	101¾
1	U S Hoff Mach	1⅜	1⅜	1⅜	+ ⅛	1½
64	U S Indus Alco	24¼	22⅞	23⅛	+ ¾	23
3	U S Leather	3¾	3⅝	3¾		3¾
23	U S Lea A	8½	8	8¼	— ⅛	8¼
1	U S Pipe (½)	7¾	7⅜	7¾	+ ⅛	7⅜
3	U S Real & Im	3⅞	3⅞	3⅞	+ ⅜	3⅜
19	U S Rubber	4½	3⅞	4⅛	+ ⅛	4⅛
23	U S Rub 1st pf	9	7¾	8⅜	+ 1	8½
51	U S Smelt & R (1)	25⅛	23⅞	24⅜	+ 2¼	24¼
8	U S Smelt pf (3½)	44	42½	44	+ 2¼	43
249	U S Steel	30¼	29	29¾	+ 1⅛	29⅝
31	U S Steel (⅛g)	62	60¼	60¼	+ ¼	60¼
2	U S Tobacco (4.40)	68¾	68¼	68¼	— ¾	68
3	Unit Strs A	1	1	1		1
1	Univ Leaf Tob (2)	22⅞	22⅞	22⅞	+ 1⅜	22⅜
.10	Univ Leaf pf (8)	99	99	99		95
.10	Utah Cop	40	40	40	+ 5	40
7	Util P & Lt A	2⅛	2	2		2
	V					
14	Vanadium	11⅜	11	11		11
10	Va-C Chem 6% pf	6⅞	5⅞	6¼	+ ¼	6
7	Va-Caro Chem	1⅜	1¼	1⅜	+ ⅛	1¼
.10	Va El & P $6 pf (6)	68½	68½	68½	— ⅛	65
.10	Vulcan Detin	17⅜	17⅜	17⅜	+ ⅜	16⅞
	W					
5	Wabash pf A	1⅜	1⅛	1¼	+ ⅛	1⅛
2	Walworth	1	1	1	+ ⅛	1
1	Ward Bak B	¾	¾	¾	— ⅛	¾
12	Warner Pict	1½	1⅜	1⅜		1⅜
18	Warren Bros	3¾	3⅜	3⅝	+ ¼	3⅝
.10	Warren Br cv pf	7½	7½	7½		7½
2	Webster Eisen	1¾	1⅝	1¾	+ ⅛	1½
21	Wesson Oil & S (½)	11⅝	11	11¼	+ ½	11⅛
1	Wes Oil & S pf (4)	41	41	41	— ½	40½
.10	W Penn El A (7)	35	35	35	— 2	32¾
.60	W Penn El 7% pf (7)	38½	38⅜	38½	+ 1½	38
.10	W Penn El 6% pf (6)	33½	33½	33½	+ ½	33½
1	West Dairy A	2½	2½	2½		2½
3	West Mary	5½	5⅜	5⅜	+ ⅜	5⅜
1	West Pac	1¼	1¼	1¼		1¼
1	West Pac pf	1⅞	1⅞	1⅞		1¾
59	West Un Tel	20	18¾	19	+ ¾	18¾
39	Westingh Air (1)	16⅛	15⅜	16⅛	+ ⅛	16
66	Westingh El & M	25⅛	24⅝	25¼	+ 1⅛	25⅛
1	Westingh El 1 pf (3½)	69	68½	69		68
1	Weston El Inst	4	3¾	4	+ ¼	3¾
10	Wilson & Co	1⅜	1¼	1⅜	+ ⅛	1⅛
9	Wilson A	5⅝	5½	5⅝	+ ⅛	5⅝
1	Wilson pf	22½	22½	22½	+ ½	23
43	Woolworth (2.40)	29⅜	28½	28⅞	— ⅛	28¼
5	Wrigley pr (3)	38¾	37⅝	38¾	+ 1⅛	38⅛
	Y					
14	Yell Trk & C	3¼	2⅞	3⅛	+ ¼	3⅛
1	Young S & W	5	5	5	+ 1¼	4
4	Youngst Sh & T	11	10⅝	10⅝	+ ½	10½

BD—Ex-dividend. EX—First sale since ex-dividend date or dates. XR—Ex-rights. (a) Plus extras. (b) Including extras. (d) Payable in scrip. (e) Paid last year. (f) Payable in stock. (g) Paid so far this year. (h) Cash or stock. (k) Accumulated dividend paid this year. (m) Also extra cash or stock dividend paid since January 1.

TRADE TRENDS.

(Associated Press.)

Construction—Heavy engineering construction awards last week totaled $17,256,000, compared with $11,994,000 in the previous week and an average of $11,743,000 for the past four weeks, the Engineering News-Record reports.

Flour—Market observers say that recent strength in grain markets has brought a fair volume of new buying. White flour prices have been marked up sharply. Most of the larger consumers are still well covered by previous contracts.

Linseed oil—Signs of reviving activity have been noted in this market in a more active inquiry received by seed crushers. Seed and meal prices have been marked up substantially in the past week.

Rice—Trade reports say that growers continue to hold their rough stocks firmly with many withdrawing from the market.

Knitting yarns—Reports from the Philadelphia district say that yarns are being taken on old orders at a fair rate, but that new business in weaving and knitting counts is quiet.

Boys' clothing—Some manufacturers report a last-minute rush on the part of clothiers to fill their Easter requirements. Due to low inventories, the situation in the boys' wear field is the most favorable in some time, according to the trade.

TREASURY CERTIFICATES.

(Reported by Charles D. Barney & Co.)

Rate.	Maturity.	Bid.	Offer.
2	May 2, 1933	100 4-32	100 8-32
1½	June 15, 1933	100 4-32	100 8-32
4	Aug. 15, 1933	101 2-32	101 5-32
1¼	Sept. 15, 1933	100 3-32	100 6-32
¾	Dec. 15, 1933	99 26-32	100
4¼	Dec. 15, 1933	102 1-32	102 4-32
3	May 2, 1934	101 10-32	101 18-32
2½	Aug. 1, 1934	100	100 4-32
3	June 15, 1935	100 20-32	101
3¼	Aug. 1, 1936	100 16-32	100 24-32
2⅝	Dec. 15, 1936	99 18-32	99 16-32
3	Apr. 15, 1937	99 18-32	99 26-32
3¼	Sept. 16, 1937	100 2-32	100 8-32
2⅝	Feb. 1, 1938	97 28-32	98 4-32

RUSH PRINTING
EXPERT SERVICE
HIGH GRADE—NOT HIGH PRICED
BYRON S. ADAMS
"I Never Disappoint"

EQUITABLE
Co-Operative Building Association
Organized 1879
53D YEAR COMPLETED
Think of the Future By Saving Now
Join the Equitable and save systematically. Our plan will meet with your approval.
Subscriptions for the 104th Issue of Stock Being Received
EQUITABLE BUILDING
915 F Street N.W.
JOHN JOY EDSON, President.
WALTER S. PRATT, Jr., Secretary.

BOOMING GRAIN RISE LEADS ALL MARKETS

Wheat Sells at 63 Cents With Cotton, Sugar and Coffee on Climb.

Chicago, April 6 (A.P.).—Grains paced all financial and commodity markets into higher ground today.

A booming rise at the very outset of trading carried most grain prices to the highest levels for nearly a year and advances from that stage were only of a minor character.

Talk of currency inflation by a group of industrialists, and reports of freezing temperatures in Kansas, where the wheat crop has already been reported seriously curtailed by unfavorable weather, brought buyers to the grain pits in a hurry.

Opening transactions found wheat as much as 1¼ cents a bushel higher than yesterday's vigorous rise, with corn 1½ cents up. September wheat contracts later crawled up almost 2 cents above yesterday to a peak of 60⅛ cents a bushel, the highest price paid for wheat in many months.

Wheat at 63 Cents.

A single car of No. 2 red wheat sold in the cash grain market for 63 cents a bushel, the highest cash price paid in Chicago since March, 1932.

Security markets felt the pull of grains and also scored a sharp rise early, advancing 1 to 3 points. Later, however, stocks quietly tapered off and many gains were halved. Issues of companies that produce raw materials held up well in the reactions from top levels. Rails were quiet, chiefly because bullish news on grains, especially wheat, means smaller wheat shipments. Farm implement, metal, food, rubber and steel stocks were fairly strong.

Cotton prices pushed up with the grains, heavy buying orders and covering sales by short operators enabling it to finish with net gains of 45 to 50 cents a bale, as it did yesterday.

Sugar and Coffee.

A stronger tone was noted in sugar and coffee, both commodities encountering good buying.

Grains receded at the close from the day's peak prices, but held well above yesterday's final quotations.

Wheat finished midway between the day's high and low with net gains from ⅞ to 1¼ cents a bushel.

Corn finished with similar gains after having displayed independent strength much of the day. Despite sharply higher prices, country points booked very little corn for shipment to the cash market. Ordinarily higher prices for futures means heavy bookings from the country, but the total was only 25,000 bushels.

Rye, a spectacular performer yesterday with gains of 3 cents, fell away and was the only grain to close below yesterday's finish. All deliveries touched 47 cents yesterday, but closed today below that figure.

Average Market Value Of Shares Up to $15.41

New York, April 6 (A.P.).—The average market value of all shares listed on the New York Stock Exchange on April 1 was $15.41, compared with $15.20 on March 1, the exchange reported today.

Total stock issues involved 1,292,601,719 shares, with a total market value of $19,914,893,399. Total market value at the end of February was $19,700,985,961.

WASHINGTON PRODUCE

EGGS—Current receipts, 10½@11; hennery, whites, 11½@12; Government graded and dated white eggs: U. S. extras, large, 20½; U. S. extras, mediums, 15½; U. S. standards, large, 17.

LIVE POULTRY—Fowl: Colored, 13@15; Leghorns, 10@12; old roosters, 7@8. Broilers and fryers Plymouth Rocks, 20@23; Leghorns, 18@19; roasters, 19@20. Capons: Large, 25; small, 18. Turkeys: Young hens, 18@20; young toms, 13@15; old hens, 12@14; old toms, 10@12. Guineas, 20@35 each.

FRUITS.

STRAWBERRIES—Florida, express receipts, 32-quart crates, various varieties, wide range in condition, 5.00@5.50, few best 6.00@6.40; poor condition, 3.00@4.00 per crate; truck receipts, 32-quart crates, various varieties, best, 5.00; poorer, 4.00 per crate.

HANOVER SALAD—Virginia, bushel baskets, 20@25.

GRAPEFRUIT—Florida, boxes, 2.00@2.25, according to sizes.

APPLES—Bushel baskets: Maryland and Virginia, Staymans, U. S. No. 1, 2½ inches minimum, 1.25@1.35; fair condition, 1.00; U. S. No. 1, 2¼ inches minimum, 75@90; Delicious, U. S. No. 1, 2½ inches minimum, 1.25@1.35; fair condition, 1.00; U. S. No. 1, 2¼ inches minimum, 75@90; Black Twigs, U. S. No. 1, 2½ inches minimum, 90@1.00; U. S. No. 1, 2¼ inches minimum, 65@75; Yorks, U. S. No. 1, 2½ inches minimum, 85@1.00; U. S. No. 1, 2¼ inches minimum, 60@65; Lowrys, U. S. No. 1, 2½ inches minimum, 90@1.00; U. S. No. 1, 2¼ inches minimum, 65@75; Romes, U. S. No. 1, 2½ inches minimum, 90@1.00; U. S. No. 1, 2¼ inches minimum, 65@75; Starks, U. S. No. 1, 2½ inches minimum, 65@75; 2¼ inches minimum, 50@60. Barreis: Virginia, U. S. No. 1, 2½ inches minimum, Delicious and Staymans, 3.25@3.50; U. S. No. 1, 2¼-2¾ inches, 2.75@3.00; U. S. No. 1, 2¼ inches minimum, Yorks, 2.75.

VEGETABLES.

SWEET POTATOES — North Carolina, bushel baskets, Porto Ricans, U. S. No. 1, 50@60.

SNAP BEANS—Florida, bushel hampers, green, flat type, 1.50@1.75.

LIMA BEANS—Florida, bushel hampers, 2.75, few higher; poorer lower.

PEPPERS—Florida, 1⅛-bushel crates, green, medium size, 1.50; small size, 1.00@1.25.

BEETS—Texas, bunched, Western lettuce crates, 2.40@2.50; half lettuce crates, best, 1.25; fair condition, 1.15.

KALE—Maryland, bushel baskets, 15@25, few 35.

CUCUMBERS—Florida, bushel hampers, U. S. No. 1, 3.00, few higher; U. S. No. 2, 2.00@2.50; plains, 1.50.

PARSNIPS — Pennsylvania, bushel baskets, very few sales, 1.00, few higher; poorer lower.

ASPARAGUS—South Carolina, pyramid crates, dozen bunches, large to very large size, 2.00@2.50, few higher; medium to large size, 1.25@1.50, few sales 2.00; small size, 1.00@1.50; very small size, 75@1.00.

CABBAGE—New stock: South Carolina, 1½-bushel hampers, pointed type, 75@1.00. Old stock: New York, 80-lb. sacks, Danish type, 75@85; fair condition, 50.

CELERY—Florida, 10-inch crates, individually washed and precooled, 4-6 dozen, mostly around 2.00; poorer lower.

LETTUCE—Western stock: California, crates, Iceberg type, 5 dozen, 4.50; Arizona, crates, Iceberg type, 5 dozen, 5.00; 6 dozen, 4.00. Southern stock: Supplies, light; demand, light; market, steady. North Carolina, 5-peck hampers, Big Boston type, 2.00.

ONIONS—Michigan and Ohio, 50-lb. sacks, yellows, U. S. No. 1, 75, few higher; sprouted, 60@70.

EGGPLANT—Florida, 1½-bushel crates, 1.50; poorer lower.

TOMATOES—Florida, lug boxes, ripes and turning, wrapped, 6x6 and larger, 1.75@2.00; fair condition, 1.25@1.50.

CAULIFLOWER—California, pony crates, 1.50, few higher.

OKRA—Cuba, 6-basket crates, 4.00; poorer lower.

SQUASH — Florida, bushel hampers, white, wrapped and yellow Crooknecks, 1.75@2.00.

PEAS—California, bushel hampers. Telephones, 3.50@3.75; Florida, bushel hampers, small-podded varieties, fair quality, 1.50.

SPINACH—Virginia, bushel baskets, 40@50.

CARROTS—Texas, half lettuce crates, bunched, 1.15@1.25.

RADISHES—North Carolina, bushel hampers, bunches, mostly around 1.00.

TURNIP GREENS—Virginia, bushel baskets, 35@50.

POTATOES — Old stock: New York, 100-lb. sacks round whites, U. S. No. 1, 1.10; Maine, 100-lb. sacks, Green Mountains, U. S. No. 1, freight receipts, 1.25; boat receipts, via Baltimore, 1.15; Long Island, 150-lb. sacks, Green Mountains, U. S. No. 1, 2.25. New stock: Florida, double-head barrels, Spaulding Rose, U. S. No. 1, 4.50, few higher.

BOND SALES ON NEW YORK EXCHANGE

Total today, $10,342,000; previous day, $11,074,000; week ago, $10,608,000; year ago, $11,627,000; two years ago, $10,500,000; January 1 to date, $730,335,000; year ago, $611,385,000; two years ago, $773,797,000.

U. S. GOVERNMENT BONDS.
(Dollars and thirty-seconds.)
(Sales in $1,000.)

Sale		High.	Low.	Last.
302	L 3½ '32-47	101.3	100.31	101.3
68	L 1st 4¼ '32-47	102	101.28	102
6	L 1-2 4¼ '32-47	101.16	101.16	101.16
401	L 4th 4¼ '33-38	102.4	102.28	102.3
74	Tr 4¼ '47-52	107.27	107.20	107.27
206	Tr 4 '44-54	104.12	104.6	104.10
32	Tr 3¾ '46-56	103	102.30	102.30
54	Tr 3⅜ '40-43 Je	100.30	100.25	100.30
88	Tr 3⅜ '43-47	100.30	100.20	100.29
59	Tr 3⅜ '41-43 Mh	100.29	100.21	100.27
431	Tr 3⅛ '46-49	98.8	98.3	98.8
872	Tr 3 '51-55	96.14	96.3	96.9

CORPORATION BONDS.

Sale		High.	Low.	Last.
	A			
30	Alleghany 5 '44	28	26¾	26¾
156	Am&F P 5 2030	27¼	23⅝	24¼
6	Am IG Ch 5½ '49	68	65½	65½
12	Am Internat 5½ '49	68	67½	67½
2	Am Metal 5½ '34	66	66	66
5	Am Smelt 5 '47	82⅞	82⅛	82⅛
1	Am Sug Ref 6 '37	104	104	104
21	Am T&T 5½ '43	103¾	103½	103¾
34	Am T&T 5 '60	99½	99	99⅛
5	Am T&T cvt 4½ '39	102	101⅛	102
2	Am Typ Fdrs 6 '40	37⅛	37	37⅛
17	AmWW&El 5 '34	79	78½	78½
25	Arm 4½ '39	80⅛	80	80⅛
5	AT&SF cvt 4½ '48	81	81	81
55	AT&SF 4 '95	87⅝	87	87
8	A C Line 1st 4 '52	68	67	67
15	Atl Refin 5 '37	99⅜	99⅜	99⅜
	B			
16	B&O rfg 6 '95	41¼	40	40
14	B&O rfg 5 '95	38¼	37⅛	37⅛
2	Bell T Pa 5 B '48	103⅝	103	103⅝
1	Beth Stl rfg 5 '42	74	74	74
23	Bklyn Ed 5 '52 E	103⅝	102¾	103⅝
5	Bklyn M Tr 6 '68	86¾	86½	86½
1	Buf R&P 4½ '57	35½	35½	35½
	C			
11	Can Nat Ry 4½ '57	80½	80⅛	80½
31	Can Nor 7 '40	97⅝	97⅛	97⅛
6	Can Pac 4½ '60	55¼	55¼	55¼
10	Can Pac 4 perp	52	51	51½
2	Cen Ill E&G 5 '51	54	54	54
3	Cen Pac 5 '60	48⅛	47	47
13	Certain-teed 5½ '48	27¼	26	26
52	Chesap Corp 5 '47	67	65⅛	65½
3	CB&Q 4½ '77	75	74½	74½
3	Chi & E Ill 5 '51	6⅛	6	6⅛
7	Chi Gt West 4 '59	22	21	22
39	CM&SP Pac 5 '75	12½	11	11
2	CMSP&Pac adj 5	4⅛	4	4
141	Chi&NW cv 4¾ '49	7¼	6⅝	6½
13	C R I&P cvt 4½'60	6¾	6⅛	6¼
17	C R I&P rfg 4 '34	22	21¼	21¼
2	Chile Cop 5 '47	31	30½	30½
8	Cinn G & El 4 '68	93	92	92¼
10	CCC&StL gen 4 '93	70	70	70
14	Clev Un T 4½ '77C	50¾	50¼	50½
9	Col G&E 5 '52 May	69⅛	69	69
3	Com Inv Tr 5½ '49	100½	100¼	100¼
15	Con Gas NY 5½'45	103	102½	103
19	Cuba N Rys 5½ '42	13½	11⅛	13½
48	Cub Cane Pr 6 '50	2¼	2	2¼
	D			
8	Del & Hud rfg 4'43	70⅝	70⅜	70⅜
11	D & R G 4 '36	30	29¾	30
3	Det Ed 5 '49 A	93¼	92½	92½
8	Det Ed 4½ '61 D	82½	81½	81½
34	Dodge Br deb 6 '40	72¼	71	71¾
20	Duque Lt 4½ '67 A	99⅞	98	98
	E			
8	Erie rf 5 '67	22½	21¾	21¾
5	Erie gen lien 4 '96	46¼	46	46
	G			
5	Gen Cable 5½ '47	43	43	43
7	Gen Petrol 5 '40	102⅝	102½	102½
3	Gen Stl Cast 5½ '49	48¾	48½	48½
9	Goodrh B F 6½ '47	64¼	64	64¼
19	Goodyr T&R 5 '57	71½	71	71
5	Gr Tk Ry Can 6 '36	95	94½	95
17	Gt Nor Ry 7 '36 A	48½	46½	46½
6	Gt Nor 4½ '77 E	37¾	36	36
	H			
2	Hud Coal 5 '62 A	30½	30	30½
1	H & M rfg 5 '57 A	74	74	74
3	H & M adj inc 5 '57	43	42	43
	I			
2	Ill Bell Tel 5 '56	102⅞	102⅞	102⅞
25	Ill Cen 4¾ '66	33¾	31⅝	33¼
34	IC&CSL&NO 5 '63 A	43	40	40
5	Interb R Tr 7 '32	62½	62½	62½
37	Interb R T rfg 5 '66	57⅞	56½	56½
2	Int Cement 5 '48	51⅜	51⅜	51⅜
2	Int Gt Nor adj 6 '52	4½	4⅜	4⅜
10	Int Hyd Elec 6 '44	26	24⅝	24⅝
154	Int T&T cvt 4½ '39	22	21	21⅛
74	Int T&T deb 5 '55	20½	18⅝	18⅝
	K			
23	K C P & L 4½ '61	99¼	98½	98½
11	K C Term 4 '60	87	85½	87
1	Kans G & E 4½ '80	78	78	78
	L			
5	Lautaro 6 '54	3	3	3
6	Liggett & M 5 '51	109¼	109	109
1	Lorillard Co 5 '51	92	92	92
5	Louis&N unif 4'40	82½	82½	82½
	M			
10	Manhat Ry 4 '90	36	34⅝	34⅝
11	McKess&Rob 5½'50	25⅝	24½	24½
4	Midvale Stl cvt 5'36	82½	82	82
16	MilElRy&L 1st5'61B	66	65⅛	65⅛
4	MSP&SSM con 4 '38	25	24	25
5	M-K-Tex 1st 4 '90	74½	73¾	74½
3	Mo Pac cvt 5½ '49	4⅛	4	4
77	Mo Pac 5 '77 F	24½	23½	23½
15	Mo Pac gen 4 '75	7⅞	7⅝	7⅝
35	Mo Pac 1st 5 '81	24½	23½	24
1	Mont P rfg 5 '43 A	65	65	65
	N			
17	Nat Dairy 5¼ '48	80	78⅝	79
17	Natl Steel 5 '56	77½	77	77¼
1	N Eng T & T 5 '52	105½	105½	105½
2	N O Pub S 5 '55 B	46	45½	45½
19	N O Tex&M 5½ '54	18⅛	17⅞	17⅞
36	NYC rf&imp 5 2013	41	39	40
2	NY Ch&StL 4½'78C	12⅝	12⅝	12⅝
2	NY Edi rfg 6½ '41	110	110	110
2	NYNH&H cvt deb6	60	59⅝	59⅝
15	NYNH&H 1&rfg 4½	52	52	52
20	NY Tel gen 4½ '39	101¼	101	101
1	Norf&W con 4 '96	91½	91½	91½
9	Nor Am Co 5 '61	70½	70¼	70⅜
2	Nor Am Ed 5½ '63	64	64	64
14	Nor Am Ed 5 '69 C	61	59	59
5	Nor Pac 6 2047 B	64¾	63¼	63¼
	O			
12	Ore-W RR&N 4 '61	80	78¾	78¾
1	Otis Steel 6 '41	15	15	15
	P			
20	Pac G & El 5 '42	100	99⅛	100
5	Pac T & T 5 '37	102⅝	102	102
2	Para Publix 5½ '50	6⅝	6⅜	6⅜
1	Penn Dix 6 '41 A	34½	34½	34½
39	Pen P&Lt 4½ '81	82	80⅝	81¼
32	Pen RR gen 4½ '65	74½	73⅛	73⅛
27	Pen RR 4½ '70 D	60⅝	60	60
5	Peo GL&C Chi 5 '47	92½	92½	92½
8	Phila Co 5 '67	70	69	70
2	Phil Read C&I 6 '49	33	32¾	32¾
16	Phillips Pet 5¼ '39	70	68¼	69¼
7	Portld G E 4½ '60	52½	50½	50½
25	Postal T&C 5 '53	18	16⅛	16¾
6	Pub S E&G 4½ '67	100½	100⅛	100½
3	Pure Oil 5½ '37	70¼	70¼	70¼
	R			
1	Readg gen 4½ '97A	81	81	81
26	Rem Rand 5½ '47	42¼	41½	41½
	S			
41	StLIM&S4R&G d '33	41	40	40
9	St L S F 4½ '78	10½	10⅛	10¼
3	Shell P Line 5 '52	72	71¼	71¼
3	Shell Un 5 '49 ww	70¼	70	70⅛
4	Sinc C Oil col 7 '37	97	96	96⅛
1	So Bell T&T 5 '41	101¾	101¾	101¾
4	Sou Pac 4½ '68	39⅛	39	39
19	So Pac 4½ '69 ww	39	37¼	37¼
1	So Ry con 5 '94	57½	57½	57½
9	So Ry gen 4 '56	22	21⅛	21⅛
3	SWBell Tel 5 '54	104	103¼	103¼
17	StOilNJ deb 5 '46	103½	102¾	103¼
24	St Oil NY 4½ '51	94⅜	94	94⅜
2	Studebaker 6 '42	22⅞	22½	22½
	T			
2	TennElP rfg 6 '47A	83	83	83
12	Tex Corp 5 cvt '44	82¼	81	81⅛
13	TobProd NJ 6½2022	97½	96¾	97½
	U			
21	Un Pac 4½ '67	79¾	78½	79¾
25	Un Pac 1st 4 '47	95	94⅝	94⅝
27	U S Rub 5 '47	35¼	34½	35¼
3	Utah P & L 5 '44	63½	63	63⅝
22	Util P & L 5 '59 ww	13½	13	13½
	V			
1	Vanadium 5 '41	37	37	37
	W			
11	Warner Bros P 6 '39	16	15½	16
21	Western El 5'44	84½	84	84
40	West Pac 1st 5 '46	22¼	20⅝	20⅝
5	Western Un 5 '51	40	40	40
3	Western Un 5 '60	40½	40	40
4	Wheel St 4½ '53 B	44	44	44
16	Wilson&Co 1st 6 '41	90½	90	90
	Y			
7	Youngst S&T 5 '78	54½	54½	54½
	FOREIGN BONDS.			
4	Akershus 5 '63	88⅝	88½	88⅝
9	Argentine 6 '57 A	48	48	48
11	Arg 6 sf '59 June	48	47½	47½
10	Arg 6 '61 Feb	4⅝	4	4
5	Arg 6 '61 May	3½	3½	3½
45	Australia 5 '55	76½	75⅜	76¼
28	Australia 4½ '56	73	72½	72¾
3	Austria gtd 7 '43	88½	88⅛	88⅛
38	Batavian Pet 4½'42	94⅝	94½	94⅝
3	Belgium 7 '56	102	102	102
11	Belgium 6 '55	92½	92¼	92½
14	Berlin City El6½'51	41⅝	41	41⅝
13	Bolivia 8 '47	95½	95¼	95½
1	Bordeaux 6 '34	101½	101½	101½
6	Brazil 8 '41	23½	23½	23½
12	Brazil 6½ '26-57	23	22⅝	23
6	Brazil 6½ '27-57	24	23½	23⅝
86	British 5¼ '37	104⅝	104¼	104⅜
27	Budapest 6 '27-62	28	27½	27½
11	Canada 5 '52	95½	95¼	95½
2	Canada 4 '60	64	63½	64
2	Chile 6 '60	5	5	5
40	Chile 6 '61	5⅝	4⅞	5⅝
5	Colomb 6 '61 Oct	22	21⅝	22
9	Copenhagen 5 '52	98¼	98⅛	98⅛
1	Denmark 4½ '62	65⅝	65⅝	65⅝
2	Duke Price P 6 '66	49½	49	49
7	French 7½ '41	121⅛	121⅛	121⅛
2	French 7 '49	114¼	114¼	114¼
41	Ger C A Bk 6 '38Apr	49⅛	47⅝	48⅛
61	Ger CA Bk 6 '60 Oct	39	37	37
516	Ger Gov Int 5½ '65	39⅜	37½	39
118	Ger Rep 7 '49	61¾	60⅛	60⅝
31	Ger Gen El 6 '48	27	25⅝	26
2	GtCon ElPJap 7 '44	44¼	44¼	44¼
1	Hung Munic 7½ '45	23½	23½	23½
4	Ilseder Steel 6 '48	41	38¼	38¼
11	Italy 7 '51	97¼	97	97
42	Japan 6½ '54	61½	60¼	61¼
6	Marseilles 6 '34	101½	101½	101¼
13	Met Wat 5½ '50	71½	71¼	71¼
6	Milan City 6½ '52	85	84½	84½
5	MinasGeraes 6½'59	22½	22¼	22½
15	N So Wales 5 '57	74	73½	73½
36	N Ger Lloyd 6 '47	36	32	32
15	Norway 6 '44	87	85⅜	87
10	Norway 5 '63	77	76⅞	76⅞
5	Norweg H El 5½ '57	67½	67⅛	67½
16	Orient D Ltd 5½'58	41	40⅞	41
1	Panama 5 '63 A	24¼	24¼	24¼
7	Peru 1st 6 '60	3¾	3½	3¾
30	Poland 8 '50	60⅝	60	60
26	Poland 7 '47	53	52	53
26	Prussia 6 '52	34	32	33⅞
28	Rhine West 6 '55ww	38	36⅜	37⅞
7	Rome 6½ '52	86½	85⅜	85⅜
132	Royal Dutch 4 '45	89	88⅜	88⅜
7	Sao Paulo St 7 '40	53⅜	53¼	53¼
27	Sax Pub Wks 7 '45	45	43⅝	44
11	Sax P Wks 6½ '51	41½	39	39⅛
7	Serbs Cts Slov 7 '62	13⅝	13	13
27	Siemens&H 6½ '51	62½	59¼	60
30	Sweden 5½ '54	92¾	92	92
4	Swiss 5½ '46	104	103⅜	103⅜
2	Toho El Pow 7 '55	50	50	50
2	Tokyo City 5½ '61	45¼	45¼	45¼
24	Tokyo El Lt 6 '53	41	40	41
7	Ujigawa El P 7 '45	46¾	45¾	46⅛
6	UnStlWks 6½ '51 A	13⅝	13¼	13¼
8	Uruguay 6 '60	20	18½	18½
9	Vienna City 6 '52	59	57	57
6	WestphUnElP 6 '53	41	41	41
3	Yokohama 6 '61	47	46¼	47

COTTON PRICES RISE ON TRADE'S BUYING

July Sells at 6.67 as General Market Gains 9 to 10 Points.

New York, April 6 (A.P.).—Trade and commission-house buying caused an advance of 50 cents a bale in cotton today.

July contracts closed at 6.66-67, or 14 points net higher and about $2 a bale above the low price touched on the reaction of late last month. The final tone of the market was steady at net advances of 9 to 10 points.

First prices were 1 point higher to 2 points lower. There was continued May liquidation and some further Liverpool selling, but the offerings were taken by the trade and buying became more active right after the call. Strength of wheat and other commodities influenced buying.

May Sells at 6.54.

May sold up to 6.54 and October to 6.92, making net advances of 13 to 14 points on active positions, but the tendency to accept profits was reflected by increased offerings at these figures. Closing quotations, however, were within 3 or 4 points of the best for the day.

There were reports of increased activity in the cotton goods market. Some of the buying was attributed by some traders to the inflationary theory affecting commodity values generally.

The Liverpool selling here was attributed to straddling on the narrow differences which were attributed to hedging foreign-grown cotton in the Liverpool market. The Liverpool market was quiet with the Manchester cotton goods situation unchanged, as buyers and sellers were apart in their price views for the most part. Exports today, 12,152, making 6,284,421 so far this season. Port receipts, 2,527. United States port stocks, 4,305,353.

Futures Price Range.

	Open.	High.	Low.	Last.
May	6.41	6.54	6.40	6.50
July	6.57	6.70	6.56	6.66
October	6.77	6.92	6.77	6.88
December	6.90	7.05	7.89	7.02
January	6.97	7.13	6.97	7.09
March	7.10	7.23	7.10	7.21

RESERVE BANKS CUT LOANS $200,000,000

Advances for Week Total $2,587,000,000; Up Over '32 Period.

(Associated Press.)

The daily average volume of Federal Reserve Bank credit outstanding during the week ended April 5, as reported by the Federal Reserve Banks, was $2,587,000,000, a decrease of $200,000,000 compared with the preceding week and an increase of $987,000,000, compared with the corresponding week in 1932, the Federal Reserve Board announced in its weekly statement.

On April 6 total Reserve Bank credit amounted to $2,574,000,000, a decrease of $114,000,000 for the week. This decrease corresponds with decreases of $92,000,000 in money in circulation and $11,000,000 in member bank reserve balances, and an increase of $11,000,000 in monetary gold stock, offset in part by a decrease of $3,000,000 in Treasury currency, adjusted.

Bills discounted decreased $55,000,000 at the Federal Reserve Bank of New York, $39,000,000 at Philadelphia and $109,000,000 at all Federal Reserve Banks. The system's holdings of bills bought in open market declined $24,000,000, while holdings of United States Government securities shows little change for the week.

Following is a statement of the combined resources and liabilities in the twelve Federal Reserve Banks for the week ended April 5:

RESOURCES.

Gold with F. R. agents	$2,575,405,000
Gold redemption fund with U. S. Treasury	76,479,000
Gold held exclusively against F. R. notes	$2,651,884,000
Gold settlement fund with F. R. Board	281,560,000
Gold and gold certificates held by banks	345,393,000
Total gold reserves	$3,278,837,000
Reserves other than gold	209,585,000
Total reserves	$3,488,422,000
Nonreserve cash	110,070,000
Redemption fund—F. R. bank notes	1,100,000
Bills discounted:	
Sec. by U. S. Government obligations	138,926,000
Other bills discounted	297,251,000
Total bills discounted	$436,177,000
Bills bought in open market	285,973,000
U. S. Government securities:	
Bonds	421,774,000
Treasury notes	457,871,000
Certificates and bills	957,723,000
Total U. S. Government securities	$1,837,368,000
Other securities	5,541,000
Total bills and securities	$2,565,059,000
Due from foreign banks	3,620,000
F. R. notes of other banks	24,211,000
Uncollected items	321,430,000
Bank premises	54,123,000
All other resources	57,487,000
Total resources	$6,625,522,000

LIABILITIES.

F. R. notes in actual circulation	$3,644,137,000
F. R. bank notes in actual circulation	15,930,000
Deposits:	
Member bank—reserve account	1,975,731,000
Government	85,596,000
Foreign bank	10,935,000
Special deposits:	
Member bank	69,342,000
Nonmember bank	17,466,000
Other deposits	36,985,000
Total deposits	$2,196,055,000
Deferred availability items	315,745,000
Capital paid in	149,617,000
Surplus	278,599,000
All other liabilities	25,439,000
Total liabilities	$6,625,522,000
Ratio of total reserves to deposit and F. R. note liabilities combined	59.7%
Contingent liability on bills purchased for foreign correspondents	$50,330,000

Bank Clearings Climb $558,382,000 in Week

New York, April 6 (A.P.).—Dun & Bradstreet, Inc., today reported bank clearings of $4,246,521,000 for the past week, a rise of $558,382,000 from the previous week, but a decrease of 24 per cent from a year ago.

Cotton Seed Oil.

Bleachable cotton seed oil was steadied today on increased covering and commission house buying, promoted by the steadiness of cotton and lard. Closing prices were unchanged to 4 points net higher. Sales were 30 contracts, or 4,500 barrels. Bleachable spot closed 3.80; May, 3.95; July, 4.10; September, 4.25; October, 4.26.

Rubber Closes Steady.

New York, April 6 (A.P.).—Crude rubber futures closed steady, May, 3.02B; July, 3.11; September, 3.18B; December, 3.29B.

Smoked ribbed spot closed 3.00N. B—Bid; N—Nominal.

Crude Oil Averages.

Oil City, Pa., April 6 (A.P.).—Credit balance, $1.42. Runs, 10,197; average runs, 31,144. Shipments, 27,621; average shipments, 38,099.

Steel Prices Unchanged.

New York, April 6 (A.P.).—Steel prices unchanged.

Dried Fruits Steady.

New York, April 6 (A.P.).—Dried fruits steady, unchanged.

Copper Price Gains On Curbing Plans

Producers' Accord News Sends Market Up to 5½ Cents.

New York, April 6 (A.P.).—The price of copper climbed a little today on reports from informed quarters that producers were gradually eliminating differences and conflicts in their program for a temporary complete shutdown of production.

The market for metal was largely nominal at something between 5 and 5½ cents a pound. Previously the quotation was 5 cents, with buyers showing very little interest.

It was reported in producing quarters that a lively speculative interest had developed around 5 cents, but that sellers were unwilling to book business at that figure in view of a possible agreement for a cessation of producing activities.

C. & N. W. Share Deals Investigated

Break in Road's Securities Starts Inquiry by Exchange.

New York, April 6 (A.P.).—The committee on business conduct of the New York Stock Exchange today ordered an investigation into all transactions in the securities of the Chicago & North Western Railway yesterday.

This was an aftermath of the severe break in the securities of the road, which was attributed by the management to baseless rumors of an impending receivership. After the close of trading yesterday officials of the company in Chicago issued denials of rumors that the road planned an immediate reorganization. Its securities recovered briskly today.

A notice to members of the exchange, sent by Ashbel Green, secretary, late today, said, "The committee on business conduct directs me to request that you furnish it by noon, Monday, April 10, 1933, with a list of all transactions made by you on Wednesday, April 5, 1933," in securities of the Chicago & North Western Railway Co., "giving the volume and prices, the name of the members of firms with whom the transactions were made, and the customers for whom you acted." A list of the securities was given.

Liquidation Is Sought In Fire Insurance Case

New York, April 6 (A.P.).—The State insurance department announced today it has made application to the supreme court for permission to liquidate the Globe & Rutgers Fire Insurance Co., which it recently took over.

George Van Schaick, insurance superintendent, set forth in the application that he considers it would be futile to make further efforts to rehabilitate the company, as was planned at first. A reorganization committee was formed but no plan was evolved which Van Schaick considered feasible, the application said. The conclusion was reached that liquidation would be to the best interests of the policy holders and the creditors.

COLUMBIA GAS LISTS RETURN OF 20 CENTS

Dividend on Common Made Payable in 5 Per Cent Preferred Shares.

New York, April 6 (A.P.).—A quarterly dividend of 20 cents payable in the company's 5 per cent convertible preferred stock was declared today on the common stock of Columbia Gas & Electric Corporation. The previous rate was 25 cents quarterly.

The board also declared regular quarterly dividends of $1.25 on the 5 per cent cumulative preferred and 5 per cent and convertible preference stocks, and of $1.50 on the 6 per cent preferred "A." All are payable May 15 to stock of record April 20.

The Chase National Bank of New York, world's largest commercial bank, reported today that earnings for the first quarter of 1933 were more than $2,000,000 in excess of dividend requirements.

Including this amount, undivided profits as of March 31, 1933, amounted to $13,199,563, as compared with $511,130,000 as of December 31, 1932.

The bank's statement as of the end of the first quarter this year showed cash in the bank's vaults and on deposit with the Federal Reserve and other banks amounting to $289,489,000, a decrease of $101,808,000, as compared with last December 31.

United States Government security holdings stood at $179,904,000 on March 31, as against $214,996,000 on December 31. Total resources were $1,777,727,000, as against $1,856,290,000 three months previously. Reserves for taxes and interest contingencies amounted to $15,239,988, as compared with $15,937,119 on December 31, 1932.

Topeka, Kans., April 6 (A.P.).—The Atchison, Topeka & Santa Fe Railway Co., in its annual report issued today, showed a $7,545,007.45 net corporate income in 1932, despite a sharp reduction in revenues.

It was the third successive year in which the railroad experienced a reduction in traffic, President W. B. Storey said in the report, made public here by E. L. Copeland, secretary and treasurer of the railroad.

The company's net corporate income for the year, representing the amount available for dividends and surplus, compared with $23,101,691.02 earned in 1931.

The income and profit and loss statement listed $133,133,537.52 operating revenues in 1932, against $181,181,260.58 the preceding year. Operating expenses were cut from $132,812,924.30 to $101,918,233.59. Net operating revenues dropped from $48,368,336.28 to $31,215,214.93. Net railway operating income dropped to $17,659,793.45 and gross income to $20,899,751.63.

Appropriations for the year included $6,208,640 for preferred, and $2,427,060 for common stock dividends. Surplus to credit of profit and loss decreased from $316,320,008.46 on December 31, 1931, to $314,528,509.36 on December 31, 1932.

WALL STREET BRIEFS

New York, April 6 (A.P.).—American Iron and Steel Institute estimates March steel ingot production for the country at 885,913 tons against 1,066,339 tons in February which had three less working days. The approximately daily average was 32,812 tons. The average operating ratio was 15.08 per cent compared with 20.41 per cent in the previous month.

Monetary gold stocks of the United States had a gain of $377,400 today. The New York Federal Reserve Bank reported an importation of $59,400 from China and was informed that $318,000 from the same country had been received at San Francisco.

Lehman Corporation reports a net asset value of $53.39 a share on March 31. This compares with $58.27 on December 31. In the first quarter of this year the company bought 3,500 shares of its own stock.

March loadings of the Reading Railroad totaled 102,164 cars compared with 64,164 in February and 123,415 in March, 1932.

Utilities Power & Light Corporation stockholders will hold a special meeting April 26 to change the class "A," class "B" and common shares from no par to $1 par value.

Electric output of North American Co.'s subsidiaries in the first quarter of 1933 showed a decrease of 8¾ per cent from the first quarter of 1932, Frank L. Dame, president of North American, reported today. This indicates, he said, "maintenance of approximately the same relative improvement shown in the fourth quarter of 1932 when the percentage decrease was 8¼ as compared with 12 per cent and 14½ per cent, respectively, for the second and third quarters of last year." Output for the twelve months ended March 31, was 11 per cent under that of the year ended March 31, 1932.

Zinc stocks held by American producers increased 5,939 short tons in March to a total of 140,379 tons, says the American Zinc Institute. Stocks on April 1, 1932, were 129,477 tons. March shipments totaled 16,156 tons against 15,280 in February and 22,503 in March of last year.

Francis H. Brownell, chairman of American Smelting & Refining Co., has informed the stockholders that the company is expanding its gold-mining operations. It recently bought a gold mine in West Africa and has taken options on two in Australia.

A committee has been formed to represent interests of bondholders of Southern United Gas Co. and to prepare a plan for reorganization of the company which went into receivership on April 1, 1932, after an interest default on the first lien 6 per cent gold bonds. It is planned to form a new company to take over assets of Southern United.

Frank A. Vanderlip, former president of the National City Bank, is working on the organization of large investment trusts, to be formed along mutual lines like mutual savings banks. It is understood that two trusts may be set up, one concentrating in bonds and the other in stocks. They will be of the "open end" type, that is, the shares of the trusts will not be outstanding except as sold to the public. Mr. Vanderlip believes these trusts may fill a need for an institutionalized investing medium for the use of the public.

The Pennsylvania Railroad System handled 75,091 cars of freight last week compared with 70,892 in the week ended March 25.

SILK MARKET.

New York, April 6 (A.P.).—Raw silk futures closed easier. Sales, 1,200 bales. *May, 1.13; *July, 1.11; *October, 1.11. Open market quotations (60-day basis): Shanghai steam filature 78 per cent seriplane 20-22s, 1.10; Canton double extra "A" 14-16s, .92; Japanese special crack double extra 81 per cent seriplane 13-15s, 1.27.
*Bid.

GOODS MARKET.

New York, April 6 (A.P.).—Sales of broadcloths and print cloths have exceeded production for the week during the past two days, most of the trading being on goods for delivery before May 15. Finished goods were in fair demand today. More business developed on rayon yarns for weaving and knitting. Boys' clothing and women's coats are selling well for immediate shipment. Burlaps showed little change.

U. S. GOVERNMENT
and
ALL BONDS
Bought—Sold—Quoted
Robert C. Jones & Co.
Shoreham Bldg. ME. 2023-23-36

NEW YORK CURB MARKET TRANSACTIONS

Total stock sales today, 140,000 shares; year ago, 328,280 shares. Total bond sales today, $3,100,000; year ago, $4,054,000.

Sales in Hundreds.		High	Low	Close
	A			
2	Acetol Prod A	3½	3½	3½
7.50	Alum Co Am	44¼	41¼	44¼
1.50	AlumCoAm pf (1½)	42½	42	42½
9	†Am Beverage	4	3½	4
1	Am Cap pf	5⅝	5⅝	5⅝
41	Am Cyan B	5½	5⅛	5⅜
3	Am & Fgn P war	3	2¾	2¾
4	Am Founders	¾	¾	¾
41	Am G & El (1a)	18⅝	18	18½
1	Am Lt & T (2)	14	14	14
30	Am Sup Pow	3¼	2⅞	3
4	Ark Nat Gas A	1¼	1⅛	1¼
10	†As G&EL A	1	⅞	1
1	†As Rayon	⅝	⅝	⅝
35	Atlas Corp	7¼	6⅝	7
7	Atlas Corp pf A (3)	36¼	36¼	36¼
10	Atlas Corp war	2⅝	2¼	2½
	B			
3	†Ben Ind Ln (1½)	10	9⅝	10
5	†Blue Ridge	2¼	2	2¼
14	†Blue R cv pf (3h)	24½	24¼	24½
4	†Brillo Mfg (.60)	10⅜	10⅛	10⅜
2	Brit Celan	1⅜	1¼	1⅜
2	Buf N&EP pf (1.60)	17½	17	17
1	Burma Ltd (.03g)	1⅝	1⅝	1⅝
1	Butler Bros	2	2	2
1	Bwana M'Kubwa	⅝	⅝	⅝
	C			
1	†CAM Co vtc	⅛	⅛	⅛
2	Can Marc Wire	⅞	⅞	⅞
1	Carnation	7	7	7
1	Cen St El	1⅝	1⅛	1⅝
3	Cen St El war	⅛	⅛	⅛
1.50	Chesebro (4½b)	73	71	73
95	Cities Service	2¼	2	2¼
4	Cit Serv pf	11	11	11
12	Claude Neon Lts	½	½	½
1	Colts Pat Fire (1)	9½	9½	9½
1.25	ColG&E cv pf (5)	70	69	69
2	Colum O&G vtc	⅝	⅝	⅝
10	Comwlth&So war	⅛	⅛	⅛
1	†Comstock Tun	⅛	⅛	⅛
3	CG&E Balt (3.60)	44¼	43¾	44
1	†Cons Ret Strs	¼	¼	¼
1	†Cooper-Bess	1½	1½	1½
24	Cord Corp (.10g)	5⅛	5¼	5¼
5	†Cresson Gold (.04)	¼	¼	¼
1	Crocker Wh	2⅞	2⅞	2⅞
2	†Crown C Pet	⅛	⅛	⅛
	D			
71	Deere & Co	12¼	11½	12
1	Doehler Die Cast	1¼	1¼	1¼
	E			
4	†Eisler Elec	⅝	½	½
187	El B & Sh (6% f)	12⅞	11¾	11⅞
1	El B&Sh pf (6) XD	27¼	26	26
1	El B&Sh 5 pf (5) XD	23¾	23¾	23¾
1	†Elect Share	2¾	2¾	2¾
1	†Elect Sh pf (6h)	36¾	36¾	36¾
5	†Europ El A (.30)	2½	2½	2½
	F			
1	F E D Corp (14e)	4¼	4¼	4¼
5	Fiat rcts (.505g)	9½	9½	9½
6	Fisk Rub	1⅜	1⅛	1⅛
11	Ford Mot Ltd	3⅛	3⅛	3⅛
	G			
1.25	Geor Pow pf (6)	50½	50	50½
2	Glen Alden	6½	6½	6½
4	†Goldman Sachs T	2	1⅞	1⅞
.90	Gt Atl & P nv (7b)	137½	136	136
39	Gulf Oil Pa	31	28½	30½
	H			
1	†Hir Walker pf (1)	8½	8½	8½
13	Holl Gold (.65) XD	6½	6⅜	6½
6	Horn & Hard (2)	19	17⅝	19
27	†Hudson Bay M&S	3½	3¼	3½
3	Humble Oil (2)	42	41½	42
2	Hydro El Sec	3¾	3¾	3¾
	I			
5	Imp Oil Can (½)	6¾	6⅝	6¾
1	Indust Fin ctf	⅜	⅜	⅜
4	Ins Co N Am (2)	26⅞	25½	26
8	†Intercon Petrol	⅛	⅛	⅛
5	Internat Pet (1)	9½	9⅛	9½
1	†Inter Prod	½	½	½
1	Inter Util A	5	5	5
	L			
5	Lake Sh M (2)	27¾	27⅜	27¾
2	Leh C & N (.40)	5½	5½	5½
3	Lone Star G (.64f)	5¾	5½	5¾
4	†Louis L & E	⅝	⅝	⅝
	M			
40	†Mavis Bott A	1⅛	1	1
3	†Memphis N Gas	3½	3¼	3½
1.50	Montg Ward A	54½	53¾	54
1	Mount & Gulf	½	½	½
5	Mount Prod (.80)	1⅜	1¼	1⅜
	N			
14	†Nat Bellas Hess	1¾	1⅝	1¾
1	Nat Fuel G (1)	11	11	11
1	†Nat Investors	1¾	1¾	1¾
2	Nat P&L 6% pf (6)	37¾	37	37¾
1	Nat Service	1¼	1¼	1¼
27	Nat Sug Ref (2)	32¼	31	31
2	New Bradford	1	1	1
1.20	N Eng Pow pf (6)	30¼	28	30¼
1	N J Zinc (2)	31	31	31
3	†Newmont Min	31	30¾	30¾
.25	NY P&Lt 7 pf (7)	84	84	84
23	NY Ship Fd (.10g)	6¾	5	6¼
3	Niag Hud Pow (1)	9	8⅞	9
1	†Nor Europ Oil	¼	¼	¼
.25	Nor NY Util pf (7)	70	70	70
2	Nor St P A (4)	26¾	26¾	26¾
	O			
1	†Ohio Cop	⅛	⅛	⅛
	P			
4	Pac G&E 1 pf (1½)	22¼	22⅛	22⅛
1	†Pan-Am Airways	30	30	30
12	Parke Davis (1)	14⅞	14¼	14⅞
1	Parker R-Pr (2½)	23	23	23
1	Pennroad	1¼	1¼	1¼
1	Pa Wat & Pow (3)	41	41	41
1	†Pilot Radio A	⅝	⅝	⅝
15	†Pioneer Gold (.24)	5¼	5¼	5¼
1	Pitney-Bowes	2⅝	2⅝	2⅝
7	†Pruden Inv	4	3¾	4
1	Pub Ut Hold war	1-32	1-32	1-32
1	Pub Ut Hold xw	¼	¼	¼
3	Pub Ut hold pf	1⅝	1⅝	1⅝
.10	Pure Oil pf (1½)	25½	25½	25½
	R			
2	Rossia Intl	¼	¼	¼
	S			
11	St Regis Pap	2¼	2	2
2	Salt Cr Prod (1)	4	4	4
2	Seaboard Util	½	½	½
7	Segal Lock	½	½	½
1	†Selected Indus	1⅛	1⅛	1⅛
2.50	Sel In (al ctf) (5½)	30	29½	29¾
1	Sherwin-Wms (1)	16½	16½	16½
.50	Singer Mfg (6)	95	94½	94½
1	†Smith A O	27¼	25½	25½
1	So Penn Oil (1)	11¾	11¾	11¾
3	S W Penn Pipe (4)	28	28	28
44	St Oil Ind (1)	19¼	19	19¼
10	St Oil Ky (1)	10¼	10	10
.50	St Oil Ohio	15½	15½	15½
3	St P & L pf (7)	22½	22	22
1	†Starrett pf	⅛	⅛	⅛
3	†Stutz Mot Am	10½	9⅞	10
59	Swift & Co	10½	9⅞	10¼
3	Swift Int (2)	17½	17⅜	17½
	T			
1	Technicolor	3	3	3
56	†Teck-Hughs G(.60)	3⅜	3¼	3⅜
2	†Trans-Lux	1½	1½	1½
	U			
1	Unit Elec Ser	1⅝	1⅝	1⅝
14	Unit Founders	1⅛	1	1
8	United Gas	1⅜	1¼	1⅜
3	Unit Gas pf (1)	18¼	18	18
14	Un Lt & Pow A	2¼	2⅛	2⅛
3	Un Lt & P cv pf	9	9	9
4	U S Elec Pow	⅜	⅜	⅜
13	U S Elec P war	⅛	⅛	⅛
.25	U S Play Cd (1)	12	12	12
.25	Utah P & L pf	22	22	22
1	†Utility Equities	1⅜	1⅜	1⅜
1	Util Pow & Lt	⅞	⅞	⅞
.50	Ut P & L pf	6½	6½	6½
1	Util & Ind pf	2	2	2
	W			
1	Woolwth Ltd(.244g)	13½	13½	13½
2	Wright Harg (.20)	3⅝	3⅝	3⅝

DOMESTIC BONDS.

Sales in Hundreds.		High	Low	Close
	A			
2	Ala Pow 5 '46	87½	87½	87½
1	Ala Pow 4½ '67	61½	61½	61½
10	Alum Co 5 '52	81	80	81
8	Alum Ltd 5 '48	56¼	55¾	56¼
11	Am E&P 6 '57 A	14½	13	13½
23	Am G&E 5 2028	74	73	73
1	Am G & Pow 6 '39	14	14	14
19	Am P & L 6 2016	37	35	35
11	Am Roll M 5 '48	35½	34½	34½
2	Am Roll M 4½ '33	46	46	46
2	Appal Gas 6 '45	8	8	8
10	Appal Gas 6 '45 B	8	7⅞	8
1	Appal El Pow 5 '56	80	80	80
12	Appal Pow 5 '41	97½	94	97½
14	Ark P&L 5 '56	68¼	67	67
15	As Elec 4½ '53	27½	27¼	27¼
9	As G&E 5½ '38 in ct	14¼	13⅛	13¼
37	As G & E 5 '50	14½	13½	14
1	As G & E 5½ '77	18	18	18
44	As G & E 5 '68	14¾	13½	14¼
29	As G & E 4½ '49C	13⅞	13	13
21	As Tel Ut 5½ '44C	8½	8¼	8¼
13	As T&T 5½ '55 A	20½	19½	19¾
	B			
12	B & O RR 5 '96 F	36¼	36	36
19	Bell T Can 5 '55 A	89	88	89
11	Bell T Can 5 '57 B	87	85¾	86¾
2	Bingh LH&P 5 '46	88½	88	88½
1	Broad Riv P 5 '54 A	28	28	28
	C			
10	Can N Ry Eq 7 '35 E	99½	99¼	99¼
6	Can Pac 6 '42	71	70½	70½
1	†Cap Ad 5 '53 A xw	70	70	70
2	Caro P&L 5 '56	56⅜	56⅜	56⅜
5	Caterpil Tr 5 '35	89⅛	88⅛	88⅛
2	Cen Ariz L&P 5 '60	81	81	81
1	Cen Ill Lt 5 '43	100⅛	100⅛	100⅛
3	Cen Ill P S 5 '56E	62	62	62
7	Cen Ill PS 4½ '67F	52	51¾	52
2	Cen Oh L&P 5 '50 A	56	55⅛	56
6	Cen P&L 5 '56	46	45¼	45¼
1	Cen Pow 5 '57 D	51	51	51
23	Cen St El 5½ '54	28¾	28	28
40	Cen St El 5 '48	29¾	27¾	27¾
10	Cen St P&L 5½ '53	25	24½	24½
9	Ch Dis E 5½ '35 B	75	74	74
9	Chi Ry cod 5 '27	49	49	49
21	Cities Serv 5 '66	26¾	26⅛	26⅜
216	Cities Serv 5 '50	27	25⅝	26
5	Cit S Gas 5½ '42	45⅝	44½	45⅝
4	Cit S G Pipe 6 '43	57½	57⅛	57½
16	Cit S P&L 5½ '49	26½	25¼	25⅜
28	Cit S Pow 5½ '52	26	25¼	25⅝
1	Clev E Ill 5 '61 B	102½	102½	102½
5	Comwl Ed 5 '53A	99⅛	99½	99½
7	Comw'l Ed 5 '54 B	98¼	97½	97½
3	Comw'l Ed 4½ '57D	90½	90	90
20	Comw'l Ed 4 '81F	81⅝	81	81
31	Comw'l Ed 5½ '62G	101¼	100¼	100⅛
27	ComwlSub 5½'48A	65½	64	64
4	CommunP&L 5 '57	40½	39	40½
2	Conn L&P 5½ '54G	106½	106½	106½
1	Conn L&P 5 '62D	103¾	103¾	103¾
18	ConnRiv P 5 '52A	94⅛	93¾	94½
14	Con GEL&P Ba 4'81	93½	93	93⅝
1	Con G Balt 5 '39	105	105	105
1	Consum P 5 '36	101½	101	101½
8	Consum P 4½ '58	93	92½	93
38	Cont G&E 5 '58A	43	42¼	42¼
1	Cont Oil 5¼ '37	93	93	93
3	Crane Co 5 '40	66½	66½	66½
2	Crucible St 5 '40	28	25	28
5	Cudahy P 5½ '37	88	87⅜	87⅜
5	Cudahy P 5 '46	99¾	99¾	99¾
3	Cumb CP&L 4½'56	72¼	72¼	72¼
	D			
9	Dayton P&L 5 '41	101½	101⅛	101⅛
1	Del El Pow 5½ '59	60	60	60
3	Det C Gas 6 '47A	80½	80½	80½
3	Det C Gas 5 '50B	72	71	71
2	Duke Pow 4½ '67	89	89	89
	E			
6	East Ut Inv 5 '54A	13¾	12½	12½
22	Ed El Ill 5 '35	100⅛	100	100
25	Ed El Ill 5 '34	100⅛	100	100⅛
2	ElPas N G6½'43ww	42½	42½	42½
29	Elec P&L 5 2030	27	21	23¼
3	Emp Dis E 5 '52	37⅜	37	37⅜
14	Emp O&R 5½ '42	30⅜	29⅞	30
	F			
4	Fed Wat 5½ '54	20	19½	20
1	Fstone Cot M 5 '48	72	72	72
1	Fstone Tire 5 '42	77	77	77
18	Fisk R 5½ '31 cod	42	41½	41½
14	Fla P&L 5 '54	53	51¾	52
15	Fla P 5½ '79A	46¼	45½	45½
	G			
10	Gary E&G 5 '34A	37⅝	36½	37
11	Gatin P 5 '56	60⅛	60	60
5	Gatin P 6 '41	46	44½	46
7	Gatin P 6 '41 B	46	45	45
1	Gen Mot Ac 5 '34	101	101	101
2	Gen Mot Ac 5 '35	101	101	101
1	Gen Mot Ac 5 '36	101⅛	101⅛	101⅛
1	Gen P Ut 6½ '56	14½	14½	14½
2	Gen Refr 5 '33	31	28	28
5	Gen WW 5 '43A	44½	44	44½
5	Gen WWk 6 '44 B	14	14	14
1	Gen WW 6 B'44 ctfs	14	14	14
15	Geo Pow 5 '67	69⅛	69	69
1	Geo P&L 5 '78	43	43	43
1	Gillette 5 '40	96	95½	96
16	Glen Ald Coal 4 '65	47⅜	46½	46½
3	GliddenCo 5½ '35	80	79	79
5	†Gobel(A)6½ '35A	63	63	63
4	Gr Trunk 6½ '36	95½	94	95½
5	†Guar Inv 5 '48 A	26½	26½	26½
5	Gulf Oil Pa 5 '47	92	92	92
1	Gulf Oil Pa 5 '37	96½	96½	96½
	H			
12	Hackensk Wat 5 '38	97⅜	97	97⅜
9	Hall Pr 5½ '47 A	52½	50	52½
2	Hous Gulf G 6½ '43	24	24	24
9	Hous Gulf G 6 '43A	37⅞	37	37
4	Hous L&P 4½ '78D	83	82¾	83
1	Hous L&P 4½ '81E	81	81	81
1	†HygradeFds 6 '49A	42	42	42
	I			
2	Idaho Pow 5 '47	92	92	92
10	Ill P & L 5 '56 C	50	48½	48½
13	Ill P & L 5½ '57	40¼	39½	39½
12	Ill P & L 6 '53 A	58⅝	56½	57½
1	Ind & Mich 5 '55	89	89	89
3	Ind E S '51 C	56	52	52
1	Ind Svc 5 '50	16	16	16
1	Ind Svc 5 '63 A	16	16	16
7	IndnaplsP&L 5 '57A	78	77	77
8	Int P Sec 7 '52 F	82¼	82	82
30	Int P Sec 6½ '55 C	85	84⅝	84⅝
1	IntersI&Stl 5½ '46A	21	21	21
5	Inters Pow 6 '52	22⅝	22⅝	22⅝
25	Inters Pow 5 '57	42	40½	41¼
13	Inters P Svc 4½ '58	47½	45	45
3	Ia-Neb L&P 5 '57	68	68	68
	J			
4	Jacksonv Gas 5 '42	34	33	33
3	JerCenP&L 4½ '61C	81	81	81
1	Jer Cen P&L 5 '47B	89	89	89
1	Jon & Laugh 5 '39	101¼	101¼	101¼
	K			
4	Kan P&L 6 '55 A	86⅝	86⅝	86⅝
1	Ky Util 5 '69 L	56½	56½	56½
1	Ky Util 5 '61 H	57½	57½	57½
5	Kop Gas & C 5 '47	76½	76½	76½
	L			
4	Laclede G 5½ '35	51	50	50
32	LehighPS 6 2026 A	65	63¾	64
2	Lib McN & L 5 '42	50	50	50
1	L Ang G & E 5 '39	101⅛	101⅛	101⅛
4	Lou G&E Ky 5 '37A	100¼	100¼	100¼
1	Lou P & L 5 '57	76	76	76
	M			
1	Manitoba P 5½'51A	33	33	33
5	Mass Gas 5 '55	75	75	75
11	Metro Ed 5 '62 F	88½	83	88
1	Mid St Pet 6½ '45A	31	31	31
11	Milw G Lt 4½ '67	95½	94	94
1	Minn G Lt 4½ '50	74½	74½	74½
2	Minn G El 5 '34	100⅝	100⅝	100⅝
1	Minn P&L 4½ '78	59	59	59
2	Miss P&L Co 5 '57	57½	56	56
7	Miss Pow 5 '55	45	44	44½
9	Mononga WP 5½ B	50	48½	50
18	Mont LH&P 5 '51 A	87	85⅞	87
1	Mont LH&P 5 '70 B	83½	83½	83½
4	Munson S S 6½ '37	11	10½	10½
	N			
12	Narragansett 5 '57	97½	97¼	97½
5	Narragansett 5 '57B	98	98	98
12	Nat P&L 6 2026 A	58	57½	58
34	Nat P&L 5 2030 B	49	48¾	49
6	Nat Pub S 5 '78ctf	13⅝	13⅛	13⅝
1	Nat Tea 5 '35	86½	86½	86½
2	Nev Cal E 5 '56	52¾	52¾	52¾
33	N Eng G&E 5 '50	38½	37⅝	38½
5	N Eng G&E 5 '47	38½	38	38½
7	N Eng P 5½ '54	47	46½	46½
19	N Eng Pow 5 '48	44	42½	43½
23	N Orl P S 4½ '35	45½	43½	43½
5	N Y & W L 4½ 2004	83½	83½	83½
3	NY P & Oh 4½ '35	90	90	90
21	N Y P & Lt 4½ '67	88⅝	88¼	88½
4	NY St E&G 4½ '80	71	71	71
9	N'Am L&P 5½ '56A	30½	28	30½
11	N Ind P S 5 '66 C	64	63	64
14	N Oh P&L 5½ '51	84	83	83
2	Nor Oh Tr&L 5 '56	82½	79	82½
1	Nor St P 5½ '40	70	70	70
18	Nor State P 4½ '61	82½	82	82
12	N Tex Ut 7 '35 xw	87½	86¼	87
	O			
20	Ohio Edis 5 '60	80	77½	79
2	Okla G&E 5 '50	75½	75½	75½
	P			
32	Pac G&E 4½ '57 E	91	89½	89½
5	†Pac G&E 4½ '60F	90	89½	90
1	Pac G&E 5½ '52 C	101⅛	101⅛	101⅛
3	Pac G&E 6 '41 B	106	105½	106
1	Pac L&P 5 '42	104	104	104
3	Pac P&L 5 '55	50½	50	50
4	Pac Wes Oil 6½ '43	59	58¾	58¾
1	Palmer Louis 6 '38	79⅛	79⅛	79⅛
4	Pen C P&L 4½ '77	64	63½	64
1	PenOhP&L 5½ '54A	93¼	93¼	93¼
1	Peo Gas L&C 4 '81B	76½	76½	76½
13	Peo G L&C 6 '57C	93⅝	93⅛	93⅝
7	Phila El P 5½ '72	104⅛	104⅛	104⅛
2	Pied El 6½ '60 A	69½	69½	69½
2	Potomac Ed 5 '56E	75	75	75
1	Pot Ed 4½ '61 F	70	70	70
19	P Cor Can 4½ '59B	34	32	33⅜
3	Pow Cor NY 5½ '47	55	55	55
12	Procter & G 4½ '47	101	100⅜	100⅜
7	P S N Ill 4½ '78 D	70	70	70
32	P S N Ill 5 '56	76	73	73
2	P S N Ill 5 '66 C	70	69¾	70
5	P S N Ill 4½ '80 E	70	70	70
21	P S N Ill 4½ '81 F	69½	68½	68½
56	P S N Ill 6½ '37 G	94½	93⅝	93¾
2	P S N Ill 6½ '52 H	89¾	89	89
2	P S N J 6 ctfs	107	107	107
1	P S Okla 5 '57 D	60¾	60¾	60¾
9	P S Subs 5½ '49 A	53½	53¼	53½
7	Pu Sd P&L 5½ '49	49	48	49
6	Pu Sd P&L 5 '50 C	46½	45½	46
10	Pu Sd P&L 4½ '50D	45	44	44
	Q			
1	Quebec Pow 5 '68 A	73	73	73
	R			
1	Rep Gas 6 '45 A	14	14	14
2	Rep Gas 6 '45 Acod	14½	14	14
5	Roch Cen P 5 '53	27½	27½	27½
1	Roch Ry&Lt 5 '54	100⅛	100⅛	100⅛
	S			
1	St L Gas & C 6 '47	8½	8½	8½
1	Safe Har W 4½ '79	95¼	95¼	95¼
27	Shaw W&P 4½ '67A	50¾	49¾	49¾
2	Shaw W&P 4½ '68B	51	51	51
1	Shaw W&P 4½ '70D	50½	50½	50½
5	Shaw W&P 5 '70 C	58	58	58
1	Sher-Wyo 6 '47	29⅛	29⅛	29⅛
15	S E P&L 6 2025 A	54	51½	52½
16	So Cal Ed 5 '51	98	97	97
1	So Cal Ed 5 '52	98¼	98¼	98¼
5	So Cal G 5½ '52 B	99⅛	99⅛	99⅛
4	So Cal Gas 5 '37	77¼	77	77
2	So Cal Gas 4½ '61	84¼	84	84
2	So Gas 6½ '35 xw	95	95	95
2	So Ind G&E 5½ '57	99¾	99¼	99¾
2	So Ind Ry 4 '51	37¾	37¾	37¾
9	South Nat G 6 '44	42	41⅛	41⅛
2	So N Gas 6 '44 sta	42	42	42
2	So'w G&E 5 '57 A	61	60⅛	60⅛
6	So'w G&E 5 '57 B	61	59⅜	60⅛
1	So'w L&P 5 '57 A	52	52	52
1	So'w Nat G 6 '45	31	31	31
6	So'w P&L 6 2022A	34	33½	33½
1	So'w P Svc 6 A '45	60	60	60
3	Stand G&E 6 '35	39	38	39
11	Std G&E 6 '35 cvt	39½	38	39½
28	Std G&E 6 '51	30½	28½	28½
44	St G&E 6 '66	30	28¾	28¾
4	Std P&L 6 '57	29½	29½	29½
2	Sun Oil 5½ '39	102¼	101¾	102¼
11	S'pow Ill 4½ '70	64½	63	63
1	S'pow Ill 4½ '68	64⅝	64⅝	64⅝
5	Swift & Co 5 '40	90	89⅜	90
9	Swift & Co 5 '44	98½	97½	97½
1	Syracuse L 5½ '54	102	102	102
	T			
2	†Tex Cit Gas 5 '48	49	49	49
17	Tex El S 5 '60	69	66½	68½
1	Tex Gas Ut 6 '45	15¾	15¾	15¾
7	Tex P&L 5 '56	75	74	74
1	Tex P&L 5 '37	95	95	95
1	Thermoid 6 '34	26½	26½	26½
1	Tide Wat P 5 '79A	50	50	50
23	Toledo Ed 5 '62	87⅞	87	87½
3	Tw C R T 5½ '52 A	24¾	24¼	24½
	U			
3	Ulen & Co 6 '44 sta	21½	20	20
8	Union El 4½ '57	92	90	90
6	Un Gulf Cor 5 '50	99¼	98⅜	98⅜
2	Un L&P 6 '75	30	30	30
2	Un L&P 5½ '59	60	59½	60
66	Un L&Ry 5½ '52	35	34	35
2	Un L&Ry 6 '52 A	64	64	64
3	U S Rub 6 '33	70½	70⅛	70½
1	U S Rub 6½ '35	34	34	34
	V			
5	Van Swering 6 '35	5	5	5
1	Virg El&P 5 '55 A	94	94	94
	W			
12	Wash Gas Lt 5 '58	81	80	81
1	Wash Wat P 5 '60	88¼	88¼	88¼
18	W Tex Ut 5 '57 A	39	37½	39
3	W Un G&E 5½'55A	74¾	74	74¾
	FOREIGN BONDS.			
1	Bogota Mg Bk 7 '47	23	23	23
2	Bogota Mg Bk 7nw	25	25	25
1	Buen Aires Pr 7½	27	27	27
2	Buen Aires Pr 7 '52	23	23	23
4	Cen Bk Ger 6 '52A	36	36	36
1	Cent Bk Ger 6 '51B	52½	52½	52½
79	Com Pr Bk 5½ '37	50¼	49¼	50
3	Cubn Tel 7½ '41 A	59¼	59	59¼
5	Ercole M El 6½'53A	68	68	68
1	Europ El 6½ '65	62¼	62¼	62¼
3	Europ Mg 7 '67 C	26½	26½	26½
6	Fin Ind Bk 7 '44	65	61	61
5	Fin R M Bk 6 '61	47¼	47¼	47¼
6	Ger C Mun 7 '47	35½	35½	35½
14	Ger C Mun 6 '47	36½	33½	33½
15	Gesfuerel 6 '53	47⅛	45⅝	46
3	Hambrg El 5½ '38	56	55	55
3	Hanover St 6½ '49	31⅛	31¼	31⅛
12	Hanover City 7 '39	59	58½	58½
5	Hung-It-B 7½63 AC	40	40	40
3	Isarco Hyd El 7 '52	75⅛	74⅝	74⅝
2	It Sup Pow 6 '63 A	41½	41½	41½
4	Medellin Col 7 '51	12¼	12¼	12¼
1	Mendoza Pr 7½ '51	20	20	20
3	Pomerania El 6 '53	38	38	38
5	Prussia El 6 '54	49¾	49¾	49¾
22	Ruhr Gas 6½ '53A	43	40	41
2	Russ 6½ ctf NC '19	2½	2¼	2½
1	Saar Basin Con 7'35	99⅝	99⅝	99⅝
3	Saarbrueck 7 '35	103⅛	103⅛	103⅛
8	Saxon P Wks 6 '37	50	50	50
26	Stinnes 7 '36	36½	34	34
64	Stinnes 7 '46	36⅛	30	32½
6	Terni Elec 6½ '53	76½	75½	76½
25	Un Ind 6½ '41	43½	43	43
15	Un Ind 6 '45	43⅝	42¾	43
4	VammaWP5½ '57 A	72⅝	72⅝	72⅝

†Officially listed.

Other stocks and bonds are traded on the Curb Exchange as "unlisted." They include those of corporations from which the exchange has deemed it unnecessary to require financial statements such as must be filed periodically if listed. The exchange states it investigates at regular intervals the financial status of "unlisted" securities.

XD—Ex-dividend. EX—First sale since ex-dividend date or dates. XR—Ex-rights. (a) Plus extra or extras. (b) Including extra or extras. (d) Payable in scrip. (e) Paid last year. (f) Payable in stock. (g) Paid so far this year. (h) Cash or stock. (m) Also extra cash or stock dividend paid since January 1. (ur) Under rule. (ww) With warrants. (xw) Without warrants.

Hop Prices Quiet.

New York, April 6 (A.P.).—Hops quiet, unchanged.

BANK OF ENGLAND.

London, April 6 (A.P.).—The weekly statement of the Bank of England shows the following changes in pounds: Total reserve decreased 14,886,000; circulation increased 4,558,000; bullion increased 4,672,000; other securities decreased 1,815,000; public deposits decreased 7,161,000; other deposits increased 16,290,000; notes reserve decreased 14,864,000; Government securities increased 25,242,000.

The proportion of the bank's reserve to liability is 41.52 per cent compared with 54.05 last week. Rate of discount 2 per cent.

BALTIMORE TOBACCO.

Special to The Washington Post.

Baltimore, Md., April 6.—Tobacco market, leaf tobacco:

Maryland—Receipts, 251 hogsheads, and sales 104 hogsheads, are the figures for the past week. About 9,300 hogsheads of old crops were shipped out of the tobacco warehouses in the past two weeks and shipments are continuing daily.

Ohio—Nothing to report.

Maryland prices (per 100 pounds)—Frosted and inferior, 2.00@4.50; sound to good common, 5.15; medium to good, 15.00@30.00; good to fine red, 30.00@41.00; fancy, 41.00@42.00. Seconds, common and medium, 4.00@15.00; good to fine, 16.00@28.00; 1931 crop, good leaves, 2.00@12.00; upper country burley nominal.

Ohio prices (per 100 pounds)—Common to medium, 6.00@12.00; good to fine, 18.00@25.00; spangled, good to fine yellow, 25.00@50.00.

N. B.—Unused and badly mixed packages from 2 to 3 cents lower.

Stocks in warehouses—

	Maryland.	Ohio.	Total.
Stock January 1	31,379	1,214	32,593
Receipts since	2,744	.....	2,744
Totals	34,123	1,214	35,337
Delivered since	14,299	38	14,337
Stocks today	19,824	1,176	21,000
Sales—			
This week	104	...	104
Previously	1,863	78	1,941
Totals	1,967	78	2,045

Washington Stocks

(Furnished by W. B. Hibbs & Co.)

Sales—Regular call, 11:15 a. m.:
Wash. Gas 6s "B," $100 at 103.
Pot. Elec. 5½% pfd., 10 at 107.
After call:
Pot. Elec. 5½% pfd., 2 at 107.
C. & P. Tel. of Va. 5s, $1,000 at 103¾.
Georgetown Gas 5s, $1,500 at 101½.
Wash. Ry. & Elec. pfd., 10 at 81, 10 at 81, 3 at 81, 10 at 81, 10 at 81.

BONDS.

PUBLIC UTILITY.	Bid.	Asked.
Amn. Tel. & Tel. 4½s, '39	103½	.....
Amn. Tel. & Tel. ctl. tr. 5s	102	.....
Anacostia & Pot. R. R. 5s	40	45
Ana. & Pot. guar. 5s	88	.....
C. & P. Tel. of Va. 5s	103	104
Capital Traction R. R. 5s	46	.....
City & Suburban 5s	39	45
Georgetown Gas 1st 5s	100	101½
Potomac Elec. cons. 5s	102	103
Potomac Elec. 6s, 1953	106	.....
Washington Gas 5s, '58	80	81½
Washington Gas 5s, '60	102½	104
Wash. Gas 6s, series B	102½	104
Wash. Ry. & Elec. 4s	83½	85
MISCELLANEOUS.		
Barber & Ross, Inc., 6½s	60	64
Chevy Chase Club 5½s	95	.....
Columbia Country Club 5½s	95	100
D. C. Paper Mfg. 6s	10	.....
Wash. Mkt. Cold Storage 5s	90	.....

STOCKS.

PUBLIC UTILITY.		
*Amn. Tel. & Tel. (9)	92⅜	.....
Capital Traction Co	6	8
Wash. Gas Light Co. (3.60)	59	65
N. & Wash. Steamboat	72	.....
Pot. Elec. Pwr. 6% pfd.	107½	.....
Pot. Elec. Pwr. 5½% pfd.	106¼	107
Wash. Ry. & Elec. com. (7)	250	350
Wash. Ry. & Elec. pfd. (5)	80	83
MISCELLANEOUS.		
Emerson Bromo-Selz. "A" N	17	20
Lanston Monotype	44	59
Mergenthaler Linotype (3)	21	26
Peoples Drug Stores pfd.	85	.....
Wwd. & Lothrop com. (1.20)	21	.....
Wdwd. & Lothrop pfd.	105	.....

*Ex dividend. 62% extra
bBooks closed. 72½% extra.
n25c extra. a3% extra.
f30c extra. b4% extra.
e1% extra. 25% extra.
e1½% extra.

LIVE STOCK AND PRODUCE

CHICAGO.

(Associated Press.)

HOGS—Receipts, 19,000; including 7,000 direct; closed mostly 10 lower; late bulk, 170 to 350 lbs., 3.60@3.90; early top, 4.00; light lights, 3.60@3.85; pigs, 3.50 downward; most packing sows, 3.35@3.45; shippers, 1,000; estimated holdover, 2,000; light light, good and choice, 140 to 160 lbs., 3.50@3.85; light weight, 160 to 200 lbs., 3.75@3.90; medium weight, 200 to 250 lbs., 3.75@3.90; heavy weight, 250 to 350 lbs., 3.55@3.80; packing sows, medium and good, 275 to 550 lbs., 3.25@3.55; pigs, good and choice, 100 to 130 lbs., 3.25@3.50.

CATTLE—Receipts, 5,000; calves, 2,500; fed steers and yearlings unevenly strong to 25 higher; mostly 10 to 15 up; all grades and representative weights shared uneven upturn; trade fairly active and clearance good; lower grades predominated selling mostly at 4.25@5.00; extreme top, 6.25 on long yearlings; best medium weights, 5.75; heavies, 5.00; light heifer and mixed yearlings firm to shade higher; best yearling heifers, 5.75; mostly 5.25 downward; bulls easy; vealers 25 higher at 5.00@6.00 mostly; slaughter cattle and vealers: Steers, good and choice, 550 to 900 lbs., 5.00@7.00; 900 to 1,100 lbs., 5.00@7.00; 1,100 to 1,300 lbs., 4.50@6.75; 1,300 to 1,500 lbs., 4.25@6.00; common and medium, 550 to 1,300 lbs., 3.50@5.00; heifers, good and choice, 550 to 750 lbs., 4.75@6.00; common and medium, 3.50@4.75; cows, good, 3.00@3.50; common and medium, 2.25@3.00; low cutter and cutter, 1.75@2.50; bulls (yearlings excluded), good (beef), 2.75@3.25; cutter, common and medium, 2.60@3.00; vealers, good and choice, 5.00@6.50; medium, 4.00@5.00; cull and common, 3.00@4.00; stockers and feeder cattle: Steers, good and choice, 500 to 1,050 lbs., 4.50@5.90; common and medium, 2.75@4.50.

SHEEP AND LAMBS—Receipts, 17,000; packer market not established; few early sales to outsiders 10 to 15 lower; sellers resisting 25 to 35 lower bids; top wooled lambs, 5.40; bidding, 4.75@5.00 for 95 to 100 lb. Colorados; packers' 60-lb. native springers, 6.50; slaughter sheep and lambs: Lambs, 90 lbs. down, good and choice, 5.00@5.50; common and medium, 4.00@5.15; 90 to 98 lbs., good and choice, 4.85@5.35; 98 to 110 lbs., good and choice, 4.65@5.10; ewes, 90 to 150 lbs., good and choice, 2.00@3.00; all weights, common and medium, 1.25@3.50.

NEW YORK.

SUGAR—Raw sugar was firm early today, but failed to share in the general activity of futures. It was reported that late yesterday about 6,000 bags of Puerto Rican for prompt shipment sold to an operator at 3.00 and 10,000 bags of Cuban for prompt shipment at 3.07. The only sale today was 24,000 bags of Cuban for late April shipment to an outport refiner at 3.10.

Reports that the proposed sugar pool in Cuba had been accepted was followed by renewed general buying of futures which carried active positions into new high levels for the year. Houses with Cuban connections were leading buyers, and after opening unchanged to 1 point higher prices worked steadily upward until net advances of 4 to 6 points were established.

May contracts, opening at 1.09, sold up to 1.15, while January rallied from 1.21 to 1.26. There was considerable realizing at the extreme upturn, but the market at midday was holding within a point of the best and from 3 to 4 points net higher.

The report on the sugar pool said that at a meeting of the Sugar Institute in Cuba the report of Dr. Manas was approved, virtually assuring formation of the sugar pool. The pool suggested holding 600,000 tons of sugar instead of the original 700,000 tons to be released beginning with January, 1934, in six consignments.

In refined there was a little better withdrawal demand against old contracts, but new business was light and supplied through second hands. Prices were unchanged. Refiners listed at 4.20, with second hands available at 4.15.

COFFEE—Spot steady; Rio No. 7, 7¾; Santos No. 4, 8¾@9. Rio futures closed steady. Sales, 2,000 bags. *May, 5.43; *July, 5.33; *September, 5.19; *December, 5.13; *March, 5.07. Santos futures steady. Sales, 8,000 bags. *May, 7.96; *July, 7.64; September, 7.34; *December, 7.24; *March, 7.18.

*Nominal.

BALTIMORE.

CHICKENS—Old, heavy, 14; capons, 7 lbs. and over, 23@24. Others unchanged.

EGGS—12.

CATTLE—Receipts, 125; steady. Steers—Good to choice, 5.00@5.25; medium to good, 4.75@5.00; fair to medium, 4.25@4.75; plain to fair, 3.75@4.25; common to plain, 3.00@3.75. Bulls—Medium to good, 3.00@3.25; plain to medium, 2.50@3.00; plain to fair, 2.25@2.50; common to plain, 2.00@2.25. Cows—Medium to good, 2.25@3.00; fair to medium, 2.25@2.75; plain to fair, 1.75@2.25; common to plain, 1.25@1.75. Heifers—Good to choice, 4.25@4.50; medium to good, 4.00@4.25; fair to medium, 2.50@4.00; plain to fair, 3.00@3.50; common to plain, 2.50@3.00. Fresh cows and springers, 30.00@60.00.

SHEEP AND LAMBS—Receipts, 100; steady. Sheep, .50@2.50; lambs, good to choice, 5.25@5.75; common to medium, 3.50@5.75.

HOGS—Receipts, 1,300; steady; lights, 4.00@4.40; medium to good, 4.00@4.50; heavies, 3.60@4.40; roughs, 2.20@3.65; light pigs, 3.00@3.50; pigs, 3.70@4.30. Western hogs, 10@20 higher.

CALVES—Receipts, 50; steady; good to choice, 5.25@6.00; common to medium, 3.25@4.75.

PHILADELPHIA.

Cheese, live poultry, dressed poultry unchanged.

BUTTER—Top grades, 21¼@24¼; 92 score, 20¼.

EGGS—Receipts, 4,922. Steady with moderate trading in most quarters. Receipts fairly liberal. Buying centered on nearby current receipts. Duck eggs weak at 20@26. Other prices unchanged.

FISH WARNS LEGION OF DISLOYAL ALIENS

Tells Diners Terrified Russians Would Flock Here if Bars Came Down.

THE WASHINGTON POST BUREAU,
907 Prince St., Alexandria, Va.
Phone Alexandria 523.

Representative Hamilton Fish, of New York, addressed the Alexandria Post of the American Legion last night at its annual Army Day banquet. His talk was mainly in support of legislation being enacted to deport aliens if they insist upon spreading their doctrine of hate against this country. He stated they do not fear American laws, judges or police, but they do fear being sent back to their homes, where they do not have the privileges this country gives.

He said it is known that for the last 50 years the labor of this country has been the best paid, the best clothed and housed of any country, and if the immigration barriers of Soviet Russia are let down, the terrified people of that country would try to flock to the United States.

He said that Congress would remain nonpartisan until the unemployment problem has been solved; that the most striking thing has been the loyalty of these millions without work, and the country will emerge from this depression largely through the courage and faith of the American people.

Prominent at Banquet.

Past Commander J. Randall Caton presided and presented the program. Incidental music was by Mrs. Anna Meeks, piano; Frank Perry and Kikran V. Kareljran, violinists, and Richard F. Ross, banjo.

G. Raymond King, commander of Alexandria post, was first presented. Greetings from the Department of Virginia were given by Department Commander M. E. Bristow. Others who were introduced were: J. William May, president of the Alexandria Chamber of Commerce; W. Glenn Elliott, adjutant of the Department of Virginia; Col. Harry Cootes, commanding officer of Fort Myer; Col. Edward H. Shultz, commanding officer of Fort Humphreys; Capt. Frank R. Armistead, U. S. M. C., representing the Marine Corps, and a member of the Beauford, S. C., legion post.

Mayor Edmund F. Ticer, of Alexandria; National Chaplain Irvin Q. Wood, of Idaho; Dr. W. L. Kline, chief medical officer of the Veterans Administration; Miss Rosa Crilly, a former Alexandrian, secretary to Dr. Kline; Mrs. Margaret F. Bailey, president of the Alexandria American Legion Auxiliary; Mrs. Richard B. English, department child welfare officer of the legion; and Mrs. Charles M. Shepperson, president of the Business and Professional Women's Club and a past president of the auxiliary.

Trophy and Citations.

Vocal selections were by Mrs. Evelyn Howard Sheridan, accompanied by Mrs. D. C. Book, and violin selections by Kikran V. Kareljran, accompanied by Mrs. Mildred Echols.

The Charles E. Dyer Trophy given each year to the department vice commander whose district has been outstanding in membership renewals, was presented to Robert Insko, of Quantico. Commander Bristow presented to Past Department Commander F. Clinton Knight and to Commander J. S. Hale and Adjutant White, of Buck Keys Post, of Quantico, and to Robert H. Forman, commander, and Chester Eichelberger, adjutant, of Arlington Post, citations of merit.

Past Commander Howard L. Arnold, of Alexandria, was given a citation for the best post history, and Commander King was given the post citation for having contributed through the historian, Dr. Arnold, an outstanding history of Alexandria Post.

Executive Committeeman Harry Breckenridge was given the citation for largest membership in Virginia, through his efforts.

Veiled Prophets Start Fredericksburg Grotto

Fredericksburg, Va., April 6 (A.P.).—With George Edward Hatch, grand secretary, officiating, the Order of Abaga Grotto, local branch of the Veiled Prophets, was instituted here tonight.

Mr. Hatch was assisted by Past Grand Monarch Edward W. Libbey. The 53 petitioned members forming the new order are from several States, and from nearby counties.

Fairfax Rotarians Elect Rev. Herbert Donovan

The newly-elected directors of the Rotary Club of Fairfax, Va., have chosen the Rev. Herbert A. Donovan, rector of the Zion Episcopal Church, of Fairfax, as president of the club.

Other officers are C. T. Rice, of Oakton, first vice president; Judge A. C. Ritchie, second vice president; Judge Paul E. Brown, secretary, and Edgar Littleton, treasurer.

Alexandria Eagles for Beer.

Alva Aerie, No. 871, Fraternal Order of Eagles, at a meeting held in Alexandria Wednesday night, unanimously indorsed a resolution calling upon Gov. John Garland Pollard of Virginia to call a special session of the State Legislature to pass the beer bill as an economic measure.

Fairfax Boy Court of Honor.

The committee of Boy Scouts of America in Fairfax County will hold its regular bimonthly court of honor this evening at McLean.

FILM TIME TABLES

Feature pictures are presented on the following schedule at the theaters named:

Palace—"Perfect Understanding," at 11:50 a. m., 1:50, 3:50, 5:50, 7:45 and 9:45 p. m.

Metropolitan—"Maedchen in Uniform," at 11:40 a. m., 1:35, 3:30, 5:30, 7:25 and 9:25 p. m.

Rialto—"Destination Unknown," at 11:05 a. m., 12:53, 2:41, 4:29, 6:17, 8:05 and 9:53 p. m.

Earle—"Air Hostess," at 11:15 a. m., 1:35, 4:25, 7:15 and 10 p. m. Stage shows at 12:35, 3:20, 6:15 and 8:55 p. m.

Loew's Fox—"Sailor's Luck," at 11 a. m., 1:40, 4:25, 7:25 and 10:10 p. m. Stage shows at 12:25, 3:10, 6:10 and 8:55 p. m.

RKO-Keith's—"Christopher Strong," at 11 a. m., 1:07, 3:14, 5:21, 7:28 and 9:35 p. m.

Columbia—"Infernal Machine," at 11:15 a. m., 1, 2:45, 4:35, 6:20, 8:10 and 9:55 p. m.

Tivoli—"Clear All Wires," at 2:30, 4:15, 6, 7:50 and 9:40 p. m.

Ambassador—"No Other Woman," at 6:40, 8:20 and 10 p. m.

SIGMA PHI GAMMA PLEDGES

Post Staff Photo.

These girls will be initiated at the banquet and dance to be held by the International Sigma Phi Gamma Sorority, Delta Mu Chapter, at Wardman Park Hotel tonight. Seated—Marie Taylor (left) and Grace Taylor. Standing, left to right, Evelyn Heil, Kay Whelan and Sally Shelton.

ABOUT THE SHOW SHOPS

With NELSON B. BELL

CLARK GABLE seems to have derived nothing but benefit from the considerable drubbing he received in the press for a wholly uninspired performance with Norma Shearer in the film version of Eugene O'Neill's "Strange Interlude." He has been getting consistently better ever since.

CLARK GABLE.

In "Red Dust," opposite Jean Harlow and Mary Astor, he displayed a vigor, a ruggedness and a soundly intelligent grasp of his job that did much toward making up a good deal of the ground he had lost. Now, in association with so richly endowed an actress as Helen Hayes, he offers what seems to me one of his finest character portrayals to date, in Metro-Goldwyn-Mayer's deeply reverent, tender and pictorially beautiful picturization of F. Marion Crawford's "The White Sister," which City Manager Carter Barron, of Loew's unreeled yesterday afternoon for the press and a few invited guests in the private projection room of the Fox Film Exchange.

No one, of course, ever steals a picture, nor yet a scene, from a player of such instinctive artistry as Helen Hayes. Nevertheless, as I watched his performance yesterday, I was impressed by the superiority of Clark Gable's Lieut. Giovanni Severi over Gary Cooper's Lieut. Frederick Henry in "A Farewell to Arms." There was warmth, variety and feeling here to counterbalance, at least in part, the ineffably wistful portrayal of Angela Chiaromonte offered by Miss Hayes.

Mr. Gable, obviously, has not as yet reached that point of histrionic development beyond which his dramatic stature is incapable of artistic growth.

As for "The White Sister" in its entirety, certainly the contemporary screen is not apt to encounter its superior as an example of painstaking production, conscientious performance or visual loveliness. Its movement, however, in many sequences is rendered cumbersome and slow by a plethora of unnecessary detail.

Great lengths of footage, for instance, are devoted to protracted and involved rituals of the church, which can lay scant claim to dramatic value beyond being, to all appearances, accurate and reverential reproductions of the actual ceremonies.

At the opposite extreme of the scale, several of the carnival scenes might have been curtailed to advantage.

In diversity and breadth of scene the present rendering of the F. Marion Crawford story of the hopeless love between a soldier and a nun is a vast elaboration of the silent version, in which the roles now played by Miss Hayes and Mr. Gable were impersonated with fine effectiveness by Lillian Gish and Ronald Colman.

"The White Sister," under any circumstances, must remain a love story of such limpid beauty as to exert an unfailing appeal to feminine audiences of all ages and all tastes. Or so it would seem to a mere bachelor.

If the exaltation of spirit that was imparted to all who were present by the attendance of President Roosevelt at the National Wednesday evening could have been communicated to the theater at large, the troubles of "show business" would be largely over by now.

Never have I encountered an incident in the theater that so completely banished the doldrums as this simple spectacle of a President of the United States enjoying himself at the play.

I imagine it was something like the morning on the Ark when the dove brought the olive leaf back to Noah!

From that revered dean of all Washington showmen, Col. William Harryman Rapley, owner—and his father before him—of the National Theater, down to the lowliest of the dramatic critics, everyone present in the theater reacted to the courageous and contagious optimism and good humor of the Chief Executive.

There is an inspirational quality in President Franklin D. Roosevelt's personality that the theater sorely needs. It received a touch of it at the National night before last and the effect will be far-reaching and salutary.

Managerial Washington was well represented at the National Wednesday night, incidentally. Present, in addition to Col. Rapley, Manager Stephen E. Cochran and the National staff, were L. Stoddard Taylor, of the Belasco; T. D. Bonneville, formerly manager of Poli's; Robert E. Long, formerly assistant manager of B. F. Keith's and manager of the Rialto; Charles Warren McClintock and numerous others.

At yesterday afternoon's preview of "The White Sister," by the way, there was also screened a short-reel subject of timely and universal interest bearing the title of "Roosevelt, the Man of the Hour." Against a background of the world's unrest is pictured the entire public career of President Roosevelt, from the time of his entrance into politics as a member of the New York State Legislature down to the present. It is to be shown, I believe, as a special added attraction at the Palace in conjunction with first Washington screenings of Gloria Swanson's "Perfect Understanding," beginning today.

One hears casually that "dances after the manner of Andaluz and Broadway are imparting bubbles and brightness a-plenty to the Madrillon floor show this week. Those big-town favorites, Brice and Janita, are presenting a sequence of plenty torrid numbers, their act representing the ideal blend of Spanish fire and Manhattan hot-cha!

It sounds entirely logical—Spain for fire and Manhattans for hot-cha! As I remember it, that's the way it used to work.

Well, since you sat up 'til after midnight to get it, how did it taste?

RKO-KEITH'S

"CHRISTOPHER STRONG." RKO-Radio picturization of the novel by Gilbert Frankau, adapted to the screen by Zoe Akins, featuring Katharine Hepburn, with Colin Clive, Billie Burke, Helen Chandler, Ralph Forbes and Jack LaRue. Directed by Dorothy Arzner. Reviewed Thursday afternoon.

By NELSON B. BELL.

Here is an instance—and they have not been too common since the early days of Garbo's career on the American screen—in which the play is completely subordinated to the peculiar power of its stellar personality.

After patiently following its none too breezy developments through a long recital of marital and adolescent misunderstandings, deceptions and near-tragedies, one awakens suddenly to the fact that he doesn't know clearly whether "Christopher Strong" is a pretty good picture or a pretty bad one. It doesn't much matter. The one vivid, inescapable memory, after all is said and done, is Katharine Hepburn.

Katharine Hepburn is a young woman who is impressive much in the Garbo manner and for much the same reasons. She is not beautiful either of face or voice—yet there are times when her features reflect a fine intelligence and a fascinating contour and her voice takes on a mellow tenderness as a welcome variation from a metallic coldness like clanging steel. Her figure is not cast in a voluptuous mold, yet there are times when she seems no less than imperiously lovely of form—in contrast with the sharp angularity of many of her postures.

It is all very puzzling—just as it was in Garbo's case. What is it this Hepburn girl has that so few others possess? Something, assuredly. The same thing Garbo has, if anyone is able ever to define it—personality, allure, magnetism, mental and spiritual strength, anything you like. The point is she has it.

That, then, is about the sum and substance of "Christopher Strong"—Katharine Hepburn. If you like her, you will like "Christopher Strong" a great deal; if you do not like her, "Christopher Strong" will be mildly awful.

For despite the earnest work of Colin Clive, in the name part; Billie Burke, as his wife who pits a Victorian prudery against the new viewpoint of the present generation and almost loses everything she holds most dear, and Helen Chandler and Ralph Forbes, as two young lovers for whom the path does not run smooth, the story falls pretty flat when Miss Hepburn's Lady Darrington is not around to bolster it.

Lady Darrington is a daring young woman, who goes in for aviation and all sorts of hazardous things, including another woman's husband, and finally after circumnavigating the globe in her ship, breaks the altitude record and then crashes, to eliminate herself from a love triangle in which she should not have been.

The play is exactly as good as Miss Hepburn.

The auxiliary attractions are led by "So This Is Harris?" a new-type screen musical, in which one of the West Coast's most popular entertainers is starred and which will probably set a new fashion in short-reels of this nature, and include a "Scrappy" cartoon, "The Beer Parade," and the Pathe News in which Lieut. Comdr. Wiley recounts his rescue from the Akron.

For an alert, responsive field, use Post Classified Ads for service, rentals or sales.

5 COMMISSIONERS RULED IN COUNTY

Reduction From Seven in Montgomery Effective at End of Terms.

Montgomery County Bureau of The Post, 8706 Georgia Ave., Silver Spring, Md. Telephone Shepherd 1363.

Division of Montgomery County into five commissioner districts instead of the seven now in existence was announced yesterday by the Montgomery County Commissioners. The new division will become effective at the expiration of the terms of the present board and only five commissioners will be voted for in the November, 1934, elections.

The new commissioner districts will be made up as follows: First, Laytonsville and Olney election districts; second, Damascus and Clarksburg; third, Poolesville and Barnesville; fourth, Rockville and Potomac; fifth, Colesville, made up as follows: First commissioner district, Olney, Laytonsville and Damascus election districts; Second commissioner district, Barnesville, Clarksburg and Gaithersburg election districts; Third commissioner District, Rockville, Darnestown and Poolesville; Fourth commissioner district, Potomac and Bethesda election districts; Fifth commissioner district, Wheaton and Colesville.

Nearly 100 inquiries regarding the possibility of obtaining licenses to sell beer in Montgomery County had been received up to closing time yesterday by Clayton K. Watkins, clerk of the circuit court at Rockville. No formal applications for licenses have been received, but several are expected today, Mr. Watkins said.

Montgomery County will be forced to wait at least two weeks. Under the law adopted for the county, all applications for permits must be published for at least a week prior to being granted, Mr. Watkins said.

This means that the applications first must be received in proper form and then advertised in a county newspaper. Since no county newspaper prints again before Wednesday, when the Maryland News of Silver Spring will issue, no permits possibly can be granted before April 20.

Montgomery County's aridity is liable of return at least in some districts. The new law provides that any of the 18 voting precincts can petition for a local option referendum in the 1934 elections, except that no country club can be deprived of the right to sell beer by the local option, provided it comes within the scope of the requirements announced for a bona fide country club.

These requirements are that it maintain a nine-hole golf course, or two tennis courts or a swimming pool or any combination of these and that at least 50 per cent of its membership, the minimum being 100, must be from outside the county.

State to Distribute Millions of Perch

Delegate Finney Obtains First Shipment for Franklin County.

Richmond, Va., April 6 (A.P.).—One of the first shipments of millions of yellow perch to be distributed in Virginia streams within the next week was secured today by Delegate Stanford Finney, of Franklin County, for Blackwater River and Snow Creek.

These fish are to be taken from the Fort Humphreys Hatchery. Mr. Finney made arangements for the fish for Franklin in a conference with Carl Nolting, commissioner of game and inland fisheries, yesterday.

The shipment will be started early next week, probably Monday.

Silver Spring Firemen Produce Play Tonight

Plans have been completed for the presentation of a musical comedy, "The Isle of Gazam," tonight and tomorrow night in the Woodside School under the auspices of the Silver Spring Volunteer Fire Department. The affair is being given for the benefit of the building fund of the department.

John Baldwin and John Faulconer, blackface comedians, will have the feature roles and in addition to a large cast will be supported by a chorus of local girls. Specialty numbers will be given by Miss Grace Fowler, Miss Annie Carpenter, Miss Audrey Heathoote, Miss Mary Hampton, Miss Lillian Hoffman, Miss Ethel Neef, Clarence Albright and A. C. Bready. Claude Nichols will play the musical accompaniment for the chorus.

Stanley King Elected Stamp Club President

Stanley King was chosen president of the newly organized Alexandria Stamp Club. Other officers are: Capt. H. W. Raines vice president and Herbert O'Meara secretary treasurer.

The organization meeting Wednesday night was attended by fifteen philatellists. An invitation is extended all adult collectors, both men and women, to attend the next meeting, April 19, at 120 South Royal street.

Mrs. Mankin's Funeral At Alexandria Today

The funeral of Mrs. Ruth Johnson Mankin, wife of Harry Mankin, who died in Atlanta, Ga., will be held at 2 p. m. today from Demaine's funeral home, 819 King street.

Services will be conducted by the Rev. Dr. E. V. Regester, pastor of the Del Ray Methodist Episcopal Church South, and the Rev. E. W. Aaron, pastor of the Washington Street Methodist Episcopal Church South.

Dark-Fired Producers To Meet at Farmville

Farmville, Va., April 6 (A.P.).—The annual membership meeting of the Virginia Dark-Fired Tobacco Growers Association will be held here Saturday. The meeting was called by the directors. It will be the first of its kind held since the organization of the cooperative last June.

N. B. Davidson, president, said several hundred growers, representing 20 counties, were expected.

Eastern Star Elects Officers.

Mrs. Helen Hayes was elected president of the floral circle of Mary Washington Chapter, No. 50, Order of the Eastern Star, at the meeting in Lyon Village yesterday. Other officers are Mrs. Edna Payne, secretary, and Mrs. Marie Barley, treasurer. The meeting was at the home of Mrs. Gertrude A. Dawson.

FROM RUSSIA

MME. ANNA SABLUKOVA, formerly of the Russian Art Theater and the Roxy Theater, who will be the guest artist at a concert to be given at the Jewish Community center Sunday evening and which will also include features by the Center Symphony Orchestra under the direction of George Sklar, and a number of selections by Al Shefferman, of this city.

FAIRFAX '33 BUDGET CALLS FOR $1.20 TAX

Council's Tentative Plan Cut Levy 15 Cents on $100 for Present Year.

The town council of Fairfax, Va., has drafted a tentative budget which would necessitate a tax rate of $1.20 on the $100 assessed property valuation. If the tentative budget is adopted it will be a reduction of 15 cents for the present fiscal year. The tax rate on which taxes will become due in the town this fall will be divided as follows: Eighty cents will be used for interest, sinking fund and payments on the local water bond issue, and 40 cents for streets and other town expenses.

The council at its last regular meeting instructed the treasurer to use every effort to collect all delinquent taxes, water rent and tapping charges at once, and to submit to the council at its next meeting a list of all persons failing to meet the demanded payments.

Councilmen Ford Swetman and James E. Nickell were appointed a committee to secure bids for construction of curbing and gutter on the south side of Main street, between Mechanic and Payne streets. The town sergeant was instructed to notify local dog owners to obtain immediately the State dog license, and to summon them into court for failure to comply with the warning.

Pollard Car Tag Slash Is Indorsed

Gasoline Tax Increase Is Opposed, However by Fanciulli.

Recommendation of Gov. John Garland Pollard of Virginia that the fee for automobile licenses be reduced 40 per cent was indorsed yesterday by Jerome Fanciulli, assistant director of the National Highway Users Conference.

Mr. Fanciulli, however, opposed the recommendation that the gasoline tax be increased by 2 cents if surrounding States do likewise. He estimated that the reduction in registration fees revenue would be $329,440.80, making a total net gain of $706,073.41 in revenue from both sources if no change were made in registration fees.

However, with a reduction of 40 per cent in registration fees, the loss on this item would be about $2,500,000, making the net loss on combined gasoline tax and license-fee revenue about $1,800,000, Mr. Fanciulli contended.

Club in Silver Spring Reelects Mrs. Keele

Mrs. John R. Keele was reelected president of the Women's Improvement Club of Silver Spring, Md., at the annual meeting last night. Mrs. C. V. Fleishell was named first vice president; Mrs. S. M. Diffinbaugh, second vice president; Mrs. William Wight, corresponding secretary; Mrs. William F. Rouse, recording secretary; Mrs. Benjamin E. Hardesty, treasurer.

Mrs. H. V. Hendrick, Mrs. John J. Dolan, Mrs. Floyd Newman, Mrs. Richard D. James and Mrs. Robert Langley were selected trustees.

Mrs. Buell New Head Of Herndon's Auxiliary

Mrs. Arthur Hyde Buell has been elected president of the Ladies Auxiliary of the Volunteer Fire Department at Herndon, Va. Other officers elected are Mrs. Theodora Filly, first vice president; Mrs. Bently Harrison, second vice president; Miss Mary Hurst, recording secretary; Miss Virginia Lang, corresponding secretary; Mrs. W. W. Taylor, treasurer.

The president will appoint the committees to assist her at the regular meeting next month.

Arlington Bus Fare Cut Is Continued to May 7

To cooperate with citizens of Arlington County in meeting their budgets, President Leon Arnold of the Washington, Virginia & Maryland Coach Co., announced yesterday that the reduced fare over its lines into Washington made public on March 8 has been continued until Sunday, May 7. The fare into Washington was reduced from 15 cents to 10 cents.

Prince George County Again Slashes Tax Rate

Petersburg, Va., April 6 (A.P.).—For the second year in succession Prince George County has effected reductions in the county tax rate.

The new rate, just passed, is $1.55. It is 5 cents lower than the rate of the current fiscal year. It will carry a budget of $79,385.26, which is $900 less than the estimated revenue.

THREE CLUBS HOLD ARLINGTON SESSION

100 Present, Representing Rotary, Kiwanis and Monarch Groups.

ARLINGTON COUNTY BUREAU OF THE POST,
Tel. Clar. 509, Clarendon, Va.

With more than 100 members of Rotary, Kiwanis and Monarch Clubs, of Arlington County present, the first joint luncheon meeting was held yesterday at Windsor Arms. Dr. Ernest R. Hagan, president of the Monarch Club, presided.

The address of welcome was by Clarence R. Ahalt, past national president and District governor of Monarch clubs. Responses were by the Rev. Isaac Stevenson, president of the Rotary Club; John W. Webster, president of the Kiwanis Club, and Frank G. Campbell, president of the Washington Monarch Club.

George A. G. Wood, former president of the Washington Gas Light Co., the principal speaker, spoke on "Answer to the Present Problems of the Individual."

The program included a solo by Miss Thelma Troxler, accompanied by Miss Marjorie Morrison; reading by Miss Gwendolyn Chamberlain; a solo, by Miss Mary Jane Crossen, and dances by Miss Doris Rosedale, of Washington Lee High School. Music was furnished by male string orchestra from Washington Lee High School.

Capt. J. H. Wiley Dies in Alexandria

Confederate Veteran Was Commander of Vessel Before Civil War.

Capt. James H. Wiley, 90-year-old Confederate Veteran of Fairfax County, Va., died Wednesday night in the Alexandria Hospital. Capt. Wiley had lived in Fairfax County all his life near Engleside.

Capt. Wiley received his rank when in command of a sailing vessel in his younger days. During the Civil War he served as a scout and a private in the Confederate army. He was the last of five Confederate soldiers who escaped from the Federal prison at Point Lookout, Md., on September 18, 1863, by walking 5 miles in the shallow water of the Potomac River with only their heads showing to get around the outpost of the prison.

After the Civil War Capt. Wiley engaged in river traffic for several years, later becoming a farmer. He was active as a Democrat. He is survived by his wife, Mrs. Jennie Wiley, and one daughter, Mrs. Hattie Shepherd, of Lorton. Funeral arrangements had not been completed yesterday.

Liquor Charges Detain Capital Man in Fairfax

Orville O'Neal, 27, of 1120 Ninth street northwest, Washington, was arrested by State Prohibition Inspector Virgil Williams in the town of Fairfax, Va., yesterday on a charge of operating an automobile while under the influence of ardent spirits. His companion, Walter Hart, 29, of 1412 Tenth street northwest, Washington, was also arrested and charged with the possession of liquor. The men will be given a hearing before Mayor Thomas P. Chapman of Fairfax.

Fairfax County police arrested Lawrence Newton, 34, on a charge of driving while drunk, and George Newton, 40, on a charge of being drunk. Both men gave their addresses as Franklin Park, Va.

Norfolk Gets $500,000 Soy Bean Manufactory

Richmond, Va., April 6 (A.P.).—Plans for the immediate construction of a $500,000 mill and plant at Norfolk for the precessing, storing and exporting of soy beans was announced through the Virginia State Chamber of Commerce tonight by Harry M. Thompson, head of the Norfolk Industrial Commiseion.

The plant will be built by the Allied Mills, of Chicago, whose general traffic manager, R. V. Craig, completed the negotiations with Norfolk interests.

AMUSEMENTS

always a better show at RKO KEITH'S 15th & G

The Girl Who Set the World Aflame in "A Bill of Divorcement"

Katharine Hepburn

Scores a Still Greater Triumph in a Startling Romance of Forbidden Love

"Christopher Strong"

Coming

Lionel Barrymore

in his greatest character creation! An epochal drama of the rise and fall of a great American mercantile family.

"Sweepings"

LOEW'S NOW COLUMBIA

A BOMB-SHELL OF FUN! "INFERNAL MACHINE" with CHESTER MORRIS-GENEVIEVE TOBIN

PRICES 25c 40c CHILDREN 15c

NATIONAL TONIGHT 8:30 p. m. MAT. TODAY AND SAT.

JOHN GOLDEN Presents

"When Ladies Meet"

Comedy Hit by RACHEL CROTHERS After 7 Capacity Months at the Royal Theater in New York . . . Original Cast Intact

Nights 55c to $2.20. Mats. 55c to $1.65

GAYETY—BURLESK

STARTING THIS SUN. MAT.

BIG BLACK & WHITE REVUE

CLYDE BATES—JACK HUNT AND THEIR BATHING BEAUTIES AND DRAKE & WALKER'S COLORED REVUE AND THEIR CYCLONIC JAZZ BAND

60—PEOPLE—60

NO ADVANCE IN PRICES

BIG MID-NITE JAMBOREE FRIDAY NITE, APRIL 14th

AMUSEMENTS AMUSEMENTS

Loew's April Shower of hits

LOEW'S FOX STARTS TODAY 25¢ TO 1 P.M.

STAGE PERRY ASKAM for THE THRILLING MUSICAL ROMANCE "DESERT SONG" WITH TAMZI EARL ASKAM HENRIETTE VALLON

COMPLETE WITH THE ORIGINAL CAST OF 60

THRILL TO SIGMUND ROMBERG'S HAUNTING MELODIES...THE UNSURPASSED RIFF CHORUS! THE SENSUOUS HAREM DANCERS!

AGAIN! OUR STAGE and SCREEN SHOWS SCOOP WASHINGTON

SCREEN "BAD GIRL" AND HER BOY FRIEND IN A ROLLICKING ROMANCE

JAMES DUNN SALLY EILERS 'Sailor's Luck' with SAMMY COHEN VICTOR JORY

FOX PICTURE

FRIDAY Lionel Barrymore "Looking Forward"

Isham Jones Orchestra

Loew's PALACE THEATRE OF THE STARS

STARTS TODAY

GLORIA SWANSON

WHO WANTED HIM AS A LOVER...FOR THEIRS WAS A...

"PERFECT UNDERSTANDING"

WITH LAURENCE OLIVIER GENEVIEVE TOBIN MICHAEL FARMER

UNITED ARTISTS PICTURE

—EXTRA— ROOSEVELT The Man of the Hour

Mickey Mouse Cartoon

Today ---- YOU HEAR THE "BLUEST" OF RED HOT RHYTHMS!

CAB CALLOWAY and his COTTON CLUB Orchestra

The King of Ho-De-Ho De-He in Person...

Harlem's Hottest Band in 40 MINUTES OF SCORCHING MELODIES

assisted by THREE LITTLE WORDS NICADEMUS MINTO CATO

Also on Stage ZELDA SANTLEY "Foremost Mimic" DOWNEY & LEE SISTERS

Love Made Her Heart Loop-the-Loop

AIR HOSTESS with EVALYN KNAPP JAMES MURRAY THELMA TODD

WARNER BROS. EARLE PHONE NA. 3244

25¢ TO 1 P. M.

Washington Can See It! Today

Most Talked of Picture in World

MAEDCHEN in UNIFORM

GIRLS IN UNIFORM

An Unusual Love Story

FOLLOWING ITS GREAT SUCCESS IN NEW YORK (10 Weeks) PARIS LONDON - BERLIN

ONE WEEK ONLY

WARNER BROS. METROPOLITAN Phone NA. 0454

25¢ TO 1 P. M.

NEXT ATTRACTION—"OLIVER TWIST"

TOMORROW RIALTO

CAN a women bury her past in a great love? SHOULD a women tell her husband everything MANY MEN HAD TOUCHED HER HEART but only one had filled it! HER PAST came back like a ghost before the one man she loved....

VIRTUE

COLUMBIA PICTURE with CAROLE LOMBARD PAT O'BRIEN MAYO METHOT JACK LA RUE

25¢ TO 1 P.M. 35¢ 1 to 5:30 p.m. NIGHTS Orchestra 55¢ MEZZANINE 35¢

Last Times TODAY "Destination Unknown"

The Washington Post.

FRIDAY APRIL 7, 1933 SPORTS

CROWDER TRIES ROUTE AGAINST DODGERS TODAY

This MORNING with SHIRLEY L. POVICH

Sports Editor,
The Washington Post,
Washington, D. C.
Dear Sir:

Why would it not be a practicable arrangement for the Washington Baseball Club to admit all children below a certain age to all games except those played on Saturdays, Sundays and holidays, for 25 cents? On these days there are usually many thousands of vacant seats in the stands which could be put to good use by such an arrangement. It hardly seems necessary to mention the many obvious advantages of such a policy.

First—The club would pick up many thousands of dollars in the course of a season which it would not otherwise get.

Second—The club would be doing a fine thing for the youngsters by providing clean wholesome amusement in the fresh air.

Third—Baseball would be the gainer in the long run, as such a policy would undoubtedly have the effect of building up a great array of fans for the future. The 25 cent customer of today would become the dollar customer of tomorrow.

Most all youngsters are exceedingly fond of baseball, but there are few parents who can shell out 75 cents or a dollar a throw for a ball game.

I hope the powers that be in local baseball will give the matter some consideration. Yours very truly,

(Signed) CHARLES F. WARING.
2700 Connecticut ave.

The empty-seat situation has often caused this department to entertain just such ideas as Mr. Waring proposes and I have been able to reconcile the magnates' attitude in the matter only by the implication of the hoary economic theory that business is business, as Horatio Alger used to quote old Silas Skinflint.

But there is reason to believe that Griffith Stadium officials would not be averse to adopting the suggestion of Mr. Waring. For several seasons the owner of the Nats has set aside one day a week when he throws the gates to the park open gratis to the Boy Scouts, and there is none among the baseball magnates who is quicker to recognize the benefits of baseball interest inculcated in the fans of the future at an early age.

Mr. Griffith has sought also to stimulate baseball interest in the high schools, both white and colored, by presenting handsome trophies to the champions, and offering the use of his stadium for the high school series.

I believe though that the league rules which place restrictions on the price of admissions, present a barrier to the reduction in prices in favor of children. If such is not the case, I believe that Mr. Waring can be assured his suggestion will receive consideration.

A. A. U. Lists Pairings For Handball Tourney

Pairings for the British A. A. U.'s third annual four-wall handball tournament, which opens tomorrow at the Y. M. C. A. courts, were announced last night. Nineteen exponents of the game will compete for the title. Second round matches will be played Wednesday, semifinals on Thursday and finals Saturday.

Jack Schwartz vs. J. Incas, J. L. Kosowsky vs. T. R. Charshee, J. F. Cowley vs. Abe Starr, Paul Pearlman vs. C. S. Iverman, J. Jeffries vs. Randy Myers, Channing Walker vs. Al Goldstein, Dan Arnold drew bye, G. J. Newman vs. Mike Tarduzno, J. B. Payne vs. Maurice Eanet, W. S. Neville vs. Fred Elizman.

Wright ARCH PRESERVER SHOE

The Last Word in COMFORT

-combined with present-day styles for the discriminating shoe purchaser—constructed to make walking easy and a pleasure.

56 styles to suit your clothes, 130 sizes to Fit Your Feet!

"No foot too hard to fit"
BOYCE & LEWIS
Custom Fitting Shoes
439-441 7th St. N.W.

A. A. U. Title Retained by Sholl's

Investigation Bows, 39-23, in Final of Post Tourney.

Als A.C. Keeps Girls' Crown; Rockville Beaten, 24-22.

By LEWIS F. ATCHISON.

THE name of Sholl's Cafe was indelibly written into the records as one of the greatest basket ball machines ever assembled within the limited confines of the Nation's Capital at Tech High School last night where it defeated U. S. Bureau of Investigation by a score of 39-23, thereby winning its second consecutive District A. A. U. championship in the annual tournament sponsored by The Washington Post. Close to 1,000 fans saw the game.

As the score indicates the fray was just a trifle one-sided, but the game that preceded it had the gallery on edge as Als A. C. retained its senior girls' crown by virtue of a 24-22 triumph over Rockville in a contest that reeked with thrills.

Immediately after each game the winning team was presented with a trophy, emblematic of the championship, and individual medals were bestowed on the perspiring but smiling players by Arthur Carr, chairman of the District Olympic committee, and well-known sportsman.

Sherman Is Sholl's Hero.

Investigation left its bloodhounds at home, which probably accounts for the fact that it lost the scent early in the fray. Public Enemy No. 1 at the Bureau this morning probably is Johnny Sherman, Sholl's husky forward, whose 13 points topped both teams in scoring. It was Sherman who took the heart out of the opposition and left them like a punctured toy balloon by his reckless goal tossing in the first half.

Time was called for the intermission by the good Yank Robbins, with the score at 24-8, with Sholl's rather tired from running wild and Investigation feeling the same way from chasing its opponents around.

The fans—especially Investigation supporters—seemed reconciled to another Sholl's victory.

Les Singman was the most prolific point-getter on Government team, scored the majority of his team's points in the first half, but he was bottled up in the second stanza.

Sholl's exhibited a well nigh flawless passing attack, slipping through the opposing lines for easy shots under the basket. They took and made frequent pot shots also. On the other hand, the Sleuths were unable to work the ball in close to the basket and unwilling to risk long shots until it was apparent that the ghost was up—and then they missed.

Kiesel Shines at Center.

Investigation failed to follow up the few shots it had at the goal, a point in which the rival faction excelled. Then Kiesel's presence at center for Sholl's did the eventual losers no good. He controlled the tap-off which inevitably fell into the outstretched hands of a teammate.

Dick Mothershead risked being caught in public with a suit more than six months old by fearing to interrupt one of his pet superstitions. He has worn the suit at every game the boys won. Last year he had an overcoat for a mascot.

After the Als had run up a 12-6 margin in the first half, the Rockville girls came back to tie the score at 14-14 and again at 20-20 in a bedlam of action seldom surpassed in feminine basket ball hereabouts. The superior experience of the Als served them in good stead in the waning minutes as they clung to their slight lead.

The play of Miss Murray at center for the Als was outstanding. It was her close guarding, intercepting and passing that paved the way for the retention of the crown.

On the scoring end of the Als machine, Jones and Houaback accounted for 9 and 13 points, respectively. Bennett and Myers had 10 and 11 for Rockville.

Following the game, championship A. A. U. medals and trophies were presented to the members of teams which had previously gained titles. The Sholl's-Investigation game followed.

Sholls.	G	FG	P	Investigation.	G	FG	P
Lucas,lf	1	1	3	Levin,lf	3	0	6
Walker,lf	1	0	2	Colliflower,lf	0	0	0
Sherman,rf	6	1	13	Hush,rf	1	0	2
Robey,rf	0	0	0	Connor,rf	0	0	0
Kiesel,c	1	3	5	L.Singman,c	4	1	9
Lieb,c	0	1	1	Ryan,c	0	2	2
Jones,lg	3	4	10	Shapiro,lg	0	1	1
Ingham,lg	2	0	4	Fisher,rg	1	1	3
Hook,rg	0	1	1	M.Singman,rg	0	0	0
Genevese,rg	0	0	0				
Totals	14	11	39	Totals	9	5	23

Referee—O. Mitchell (A. B.). Umpire—Keppel (A. B.).

Rockville.	G	FG	P	Als A. C.	G	FG	P
Myers,lf	3	4	10	Jones,lf	3	3	9
Bennett,lf	5	1	11	Houaback,rf	5	3	13
Anders,rf	0	1	1	Douglas,rf	1	0	2
Hutchinson,c	0	0	0	Murray,c	0	0	0
Morris,sc	0	0	0	Meade,sc	0	0	0
Huntington,lg	0	0	0	Leach,lg	0	0	0
Lirthicum,rg	0	0	0	Jacobs,rg	0	0	0
Totals	8	6	22	Totals	9	6	24

Referee—Mrs. Neilson.

PHOENIX CLUB DRILLS.

The Phoenix Club nine drills today on its field at 5 o'clock. For games phone Lincoln 5603-J.

The Man's Tailor
Spring Suits & Topcoats
Tailored to Measure
$18.50 Up
MERTZ & MERTZ
405 11TH ST. NW.
H. J. FROEHLICH, Manager.

First Heave Ho of Beer Era Sees Kampfer Throw Jones

Referee Bortnick Goes Into Training for Handling Kegs and Is Stripped of Both Shirt and Dignity at Auditorium.

AS a sort of preliminary tableau marking the start of the beer era, Professor Joe Turner put on a swell rassling show at the Washington Auditorium last night, with an ample old brewmaster, Hans Kampfer, gaining the most "Hochs!" and "Prosits!" by virtue of a thumping victory over righteous old Paul Jones in 43 and 44-100 minutes.

The addition of the silk hat element, who dropped into the Auditorium to while away the minutes pending the opening guzzle of the elegant beer hall down in the cellar, swelled the audience to a prosperous 4,500, which, at the present rate of exchange, is worth a paragraph of its own.

Referee Bortnick In Training.

A prominent advertisement in the literary program given to each member of the audience, be he press or public, read: "Of Course, Refere Benny Bortnick Will Handle Beer" (address on request). And Benny got in great shape for his handling duties last night by hoisting his rotund self betwixt the two principals. Hoisting beer barrels today will be just a breeze for Benjamin. Like Leo Diegel practicing putting in 1-inch cups, so that the regulation-sized ones would look like the Hudson tube. Benny was stripped of both his shirt and his dignity, but at all times remained true to the tender traditions of the refereeing craft.

Kampfer, who should be ready for Londos in a couple of weeks, is a substantial sort of fellow. His Graeco-Roman style, which is the most colorless and the most honestly efficient of the several approved methods, is reminiscent of Wladek Zbyszko, the vowelless veteran. Jones' scissors hold made no appreciable dent in Kampfer's infield, and when Jones' scissors hold fails there is not much use for the Texan to take up the citizens' valuable time.

Jones on Back In 43 Minutes.

After rolling out of a scissors at the end of 43 minutes, Kampfer klumpped Jones on the back of the neck with a couple of fists, picked him up and plumped him down in exactly the manner in which the beer wagon drivers used to arrange that rope pillow on the ground, mutter "Heave Ho," and yank down a barrel off'n the end of their cart.

The evening reached its height, so far as nose spreading was concerned, in the next to last epic in which Rudy Dusek's tough little brother, Ernie, pounded and was pounded in return by Everett Marshall for 45 minutes in a draw. As for the rest of the bouts, they were synonymous of the times. Just as a New (B)'Era is dawning, and the old order slippeth away, so did such reliable old standbys as Babe "Gentleman" Caddock, Frank "Gentleman" Judson and Milo "Gentleman" Steinborn wither and fade against the following trio of new heroes, Karl Davis (fifteen minutes); Dick Rainey (sixteen minutes) and Tom Alley (four minutes and a couple of stray seconds that probably wouldn't matter much).

PHILLIES AND HURST NOW IN ACCORD

1st Baseman Agrees to Terms and Leaves to Join Club.

PHILADELPHIA, April 6 (U.P.).—The Philadelphia Phillies' hopes of making a strong bid for the National League pennant this year were bolstered today when President Gerald P. Nugent announced he had reached an agreement with Don Hurst, slugging first baseman.

Nugent said he had talked with Hurst in his home in California and that the first baseman, last of the 1933 major league holdouts, would come to Philadelphia immediately for the signing of a contract.

Hurst, who received a salary of $7,500 last year, left the Florida training camp of the Phils when Nugent refused him an increase. Nugent refused to divulge the salary agreed upon today.

Hurst led the team in runs batted in last year.

Yankees Win Another.

Louisville, Ky., April 6 (U.P.).—The New York Yankees added another game to their long list of exhibition victories, defeating the Louisville Colonels, 10 to 6, today.

Danny MacFayden and Don Brennan hurled for the Yankees and yielded 12 scattered hits.

			R.	H.	E.
New York (A)	230	220 001	10	15	1
Louisville (AA)	200	010 120	6	12	2

MacFayden, Brennan and Dickey, Jorgens; McLean, Bass, Hatter, Sharp and Erickson, Thompson.

Giants' Rally Beats Tigers.

Asheville, S. C., April 6 (U.P.).—The New York Giants rallied in the final inning to score two runs and defeat the Detroit Tigers, 4 to 3, in an exhibition game today.

The Tigers held a 3-to-1 lead entering the eighth inning. But the Giants pushed across a run. In the following frame, with two out, two singles, and a double by Leslie won the game.

			R.	H.	E.
Detroit (A)	100	020 000	3	11	0
New York (N)	000	010 012	4	13	1

Marberry, Hogsett and Reiber, Hayworth; Starr, Bell and Mancuso.

Browns End Play In South.

Little Rock, Ark., April 6 (A.P.).—The St. Louis Browns brought their exhibition series in the South to a close today by defeating Little Rock, 6 to 4, thus giving them eleven victories against three defeats. All of the Brownie pitchers did fine work except Blaeholder, who was slapped

Continued on Page 14, Column 3

PREP SCHOOL GOLF OPENS APRIL 18

Ortman Elected President of 5-Team League Here.

By DAVE HERMAN.

REORGANIZATION or the Washington Private School Golf League was affected last night at a meeting at the Willard Hotel, during which Frank Ortman, of St John's, was elected president, and a schedule of 18 matches between the five schools mapped out.

Other officers named were James Ferguson, of Georgetown Prep, vice president; Richard Berberich, of Gonzaga, recording secretary, and Dick Lunn, of Friends, corresponding secretary. Ortman also will serve as treasurer.

Frank Emmet, director of golf activities at Georgetown Prep, and instrumental in the league foundation three years ago, presided. Georgetown Prep twice has won the championship, and the league goes into the season with the teams presenting their finest material in prep history.

Gonzaga and St. John's Open.

The lid will be pried off on April 18 with a match between Gonzaga and St. John's. No courses have been assigned, pending the decision of golf committees from a number of District clubs concerning the use of their links for the league matches. However, Kenwood, Woodmont, Congressional, Manor and Beaver Dam already have offered the use of their courses, and indications are that at least five others will permit the youngsters to play.

A match between Devitt and Gonzaga on June 3 will climax the league golf campaign.

One of the outstanding features of the season will be the staging of the fourth annual private school invitation tournament sponsored by Georgetown Prep. This event was won last year by the Garrett Parkers. Director Emmet also announced that Georgetown would send a team to Greenwich, Conn., on June 26, 27, 28, 29, 30, to participate in the twenty-fourth annual Eastern interscholastic golf championship which was won last season by Lawrenceville, N. J., Prep, with Georgetown Prep in the role of runner-up.

Young Golfers Are Enthusiastic.

Considerable enthusiasm was displayed at the meeting, which was attended by some of the District's outstanding young golfers. Among them were Capt. Frank (Shanty) Allan, golf

Continued on Page 14, Column 2.

POST MORTEMS . . .

The Yankee Stadium today becomes the largest saloon in the United States . . . Del Bissonette didn't know he had one of those there Achilles tendons until it nearly hauled off and kayoed him . . . no American League pitcher is quicker to duck a hot shot through the box than Sam Jones . . . he who ducks and runs away lives to duck another day . . . Earl Whitehill's 2-year-old daughter didn't quite know her papa when he arrived at Union Station from the South with the rest of the Nats . . . but became quite friendly after Mrs. Whitehill introduced her . . . Don Brennan, like Waite Hoyt, is an undertaker between innings . . . he's undertaking to win a regular job on the Yankees' pitching staff and seems to be succeeding in his undertaking . . . Brennan was one of the trio of Maine boys who came to Georgetown in 1922 famed as ball players . . . the other two were Clyde Sukeforth, who made good as a catcher with the Reds and is now with Brooklyn, and Willie Albert, who was killed in an automobile accident on the Coast after being tagged as a great outfield prospect . . . Tommy Thomas' arm is two inches shorter the morning after he pitches a full game.

It's almost time for those model yachts to be making an appearance on the Lincoln Memorial Pool . . . the owners have an organization, with by-laws, officers and everything . . . the Washington Nationals of the old twelve-club National League were the first to adopt the out-of-town spring training camp . . . headed by Manager Schmaltz, who pitched camp in Virginia in 1895 . . . the 90-yard fifth hole on A course at Rock Creek is being readied up for the hole-in-one brigade . . . every guy who ever made a hole in one was lucky . . . shepherds (police dogs) and airedales are said to be the only breeds with killer instincts . . . Boxing Referee Charley Short is a concert fan . . . the old Columbia Country Club caddy house out on Georgia avenue spawned many of the District's stellar golfers . . . in accepting a bout with Marty Gallagher for April 18, Arthur Huttick made the remark that if Gallagher, perchance, should back out, Reds Barry would be a very desirable opponent.

Dunlap Plays Toomer for Golf Title

Medalist Pressed to Defeat Warner in North-South.

Goodwin Gets Worst Beating of Career in Other Bracket.

PINEHURST, N. C., April 6 (A.P.).—George T. Dunlap, jr., slender Walker Cup golfer from Garden City, Long Island, and Jack Toomer, of Jacksonville, the Florida champion, today battled their way through the semifinals of the North and South amateur tournament and will meet in a 36-hole match tomorrow to decide the championship.

Toomer won his match from Tommy Goodwin, of Monroe, N. Y., easily, but Dunlap, whose play here this spring has been brilliant, had a fight on his hands before he eliminated the defending champion, H. Pierpont Warner, of New Haven, a Yale student.

Toomer won, 7 and 6, giving the New Yorker the worst defeat of his career, while Dunlap's score was 2 and 1.

Putting Wizardry Absent.

The Garden City player, who toured the No. 2 championship course in 64 strokes yesterday to equal the course record, today lacked the putting wizardry that made his feat possible. He showed a steady brand of golf, however, and was aided by a couple of lucky breaks.

On the thirteenth Warner was the victim of the first of these breaks, Dunlap's putt was pushed by a stiff breeze directly in front of the Yale player's ball. Warner failed to jump the 3-foot stymie with his niblic, and lost the hole, 5 to 4. On the seventeenth, a par 3, he made a sensational recovery after putting his drive in the rough, and lacked by 6 inches of dropping his second for a birdie 2. Dunlap got his par 3 to take the match.

Goodwin halved the first two holes with Toomer, but his game was shaky thereafter. He had trouble keeping his tee shots on line, and three-putted four holes in succession, for a string of 5s, while Toomer was turning in par 4s. The breaks were against the New Yorker, as he was stymied on the third, seventh and eighth holes.

Hargaden Likely G. U. First Sacker

Hilltop Court Star Broke Leg as Member of Freshman Squad.

If Ed Hargaden, Georgetown's star sophomore court star, can handle himself on the baseball diamond with the grace and efficacy that he boasts on the hardwood, then Coach Clayton Sheedy need not continue his search for a dependable first baseman. Hargaden won a berth on the all-star Eastern Collegiate Conference five, but has yet to prove his mettle in baseball.

The lanky youngster's diamond career with the freshman team came to an unfortunate ending hardly before it had begun when he snapped his ankle sliding into second base. However, in basket ball he showed no ill effects from the injury and there are no indications that it will hinder him in baseball.

Before his injury Hargaden showed considerable promise. He was steady on the defense and evidenced signs of developing into a long distance clouter.

Canzoneri Fights Ross In Title Bout June 22

Chicago, April 6 (A.P.).—The lightweight championship battle between Tony Canzoneri, the title-holder, and Barney Ross, youthful Chicago challenger, will be decided at Wrigley Field on the night of June 22, according to confirmation today by Joe Foley, of the Chicago Stadium Operating Co., under whose auspices the contest will be held.

The champion is to receive a flat guarantee of $30,000 with a privilege of collecting 40 per cent of the gate if it exceeds $50,000.

FANS 21 MEN IN ROW.

Atlanta, April 6 (A.P.).—Frank Tuppen, of Oglethorpe University, struck out 21 men—all that faced him—in a regulation seven-inning indoor baseball game here.

Two men got foul tips. There were no walks. His team won, 3 to 0. He was playing in a tournament at his school and the opposing team was one of the strongest in the university.

COLLEGE BASEBALL

At Princeton—Princeton, 6; City College of New York, 2 (called end of fifth, rain).
At Wake Forest, N. C.—Wake Forest, 23; Delaware, 7.
At Columbia, S. C.—South Carolina, 4; Newberry, 3.
At Clinton, S. C.—Clemson, 13; Presbyterian, 7.
At Due West, S. C.—Furman, 3; Erskine, 3 (game called ninth, rain).
At Charlottesville—Virginia U., 7 Vermont, 2.

ATTENTION
Garages—Repair Shops
Brake Shoes Relined.
Raybestos WOVEN MOLDED
Immediate Service
Work Called For and Delivered.
BRAKE DEPT.
RUDOLPH & WEST CO.
1352 New York Ave. Nat. 4670.

Roosevelt Lauds Baseball As Prop to Nation's Spirit

Associated Press Photo.

Clark Griffith (left), owner of the Nats, and John Heydler, president of the National League, are pictured at the White House holding the complimentary season passes that were presented to President and Mrs. Roosevelt yesterday.

Accepts Invitation to Toss Out First Ball Here Wednesday.

THE Nation's First Baseball Fan dispensed a rare presidential blessing upon the game yesterday when Franklin D. Roosevelt, manipulator of the new deal, told Clark Griffith and John H. Heydler that baseball had done as much as any one thing to keep up the spirit of the people.

The occasion of the meeting between the Chief Executive and two of baseball's leading tycoons was the annual presentation of season's passes to the central occupants of the dwelling at 1600 Pennsylvania avenue. The presence of Heydler in the party changed the yearly routine a bit. The National League president presented a joint pass for the President and Mrs. Roosevelt. As usual, Griffith separated the two passes, having Mrs. Roosevelt's built in a sizeable purse.

Roosevelt Throws Out First Ball.

The President accepted the verbal invitation of Griffith to be present and throw an outshoot to Joe Cronin next Wednesday, when Washington inaugurates its American League pennant race by meeting Philadelphia at Griffith Stadium. The President exhibited a lively interest and workable knowledge of the game. He inquired concerning a number of the old stars the sport has produced, and specifically asked about Joe Judge, Sam Rice and "Germany" Schaefer, all of them once wearers of the Washington livery.

The afternoon of April 12 will not be the first occasion upon which Mr. Roosevelt has conducted the opening game ceremonies for the Senators. In 1917, when he was Assistant Secretary of the Navy under President Wilson, he batted for the President in view of the sudden entrance of the country into what the head writers later named the World War.

The pertinent and timely question of beer came up at the White House conference, and was brought up by the man who kept his campaign promises and made the amber nectar possible. The President pointedly asked Griffith and Heydler if they planned to permit the sale of brew in their parks.

Griffith Says Beer Is Out.

Heydler replied that his league would permit the erection and operation of bars in the stands, where they were allowed prior to prohibition, but Griffith cast a malevolent parch over the throats of local fandom by stating that inasmuch as beer never had been sold in his park, it would not be now.

Yesterday's White House presentation was an old story for Clark Griffith. The Old Fox made his first appearance at No. 1600 in 1912, when, as the comparatively youthful manager of the then disreputable Washingtons he called on and invited President Taft to attend that year's first game. Since then Griffith has worn a beaten path to the White House, and the results of his labors have given to local fans the most glamorous opening days in the industry.

Gamage Is Reinstated As Kentucky Coach

Lexington, Ky., April 6 (U.P.).—A five-hour night session which ended long after midnight today reinstated Coach Harry Gamage as head football coach at the University of Kentucky.

A group of students had charged at the close of last football season that Gamage was not directing his teams in a manner to produce best results. The investigation later centered around a reported disagreement between a member of the football coaching staff and basket ball coaches.

Neither Gamage nor members of the athletic council which voted to retain the coach would discuss the session.

Judge Plays In Strange Uniform

Cronin Shifts Plans to Prepare for Hurler for First Game.

Chance That Zachary May Oppose Nats in Exhibition.

By BOB CONSIDINE.

THE first local appearance of Al Crowder on the mound, but, what is probably more important, the possible last appearance of Joe Judge on first base, accrues this afternoon at 3 o'clock at Griffith Stadium when the Nats meet Brooklyn's reformed Daffiness Boys in the most important of the exhibition games here prior to the opening of the season.

Manager Joe Cronin selected Crowder yesterday after a steady drizzle did nasty things to the diamond and squelched the first of Brooklyn's two games here. He transposed Crowder for Monte Weaver because the venerable Gen. needs a nine-inning game under his belt before stepping out on the proverbial mound next Wednesday to heft a few at the bats of the Philadelphias.

Weaver will be saved until perhaps the Baltimore game next Monday.

Judge Playing Good Ball.

Joe Judge, a legendary character in the minds of Washington fandom, doubly so since the fates transplanted his gingerly chassis to Brooklyn, is the center of things today. The classic old boy should send the fan delegation into raptures, for he is playing swell ball this year and for the time being is the head man of the Dodgers in the first-base ward.

Del Bissonette, a swarthy young man who used to play first base for Georgetown U. and now rated as sharer with Charley Gelbert of the title of baseball's original hard-luck guy, signed his name to a contract yesterday afternoon. Bissonette is ordinarily Brooklyn's first baseman, but a series of injuries, the last and most noted of which nearly cost him his leg—a pretty price—has been benching him as often as Johnny Kerr.

Bissonette's signing squelched the hopes of Lu Blue, who had designs on Joe Judge's job. Interviewed by the persevering press at Wardman yesterday, Bissonette pronounced his synthetic Achilles tendon as being in great shape. He said that he would not start the season, "but I'll be playing soon after it starts." Which sounds pretty ominous for Judge.

Max Carey was about to annihilate a filet mignon last night when the question of who was going to pitch

Continued on Page 14, Column 3.

A Sale for Men Who Usually Pay $50 to $60 for Their Clothes

TAILORED-TO-ORDER SUITS

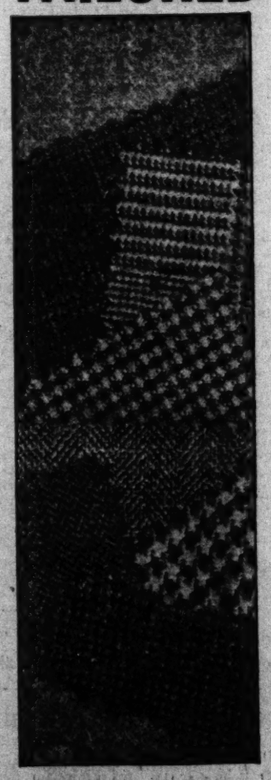

An amazing selection of colorings and weaves, including Glenurquhart checks, Hound's Tooth checks, as well as the other leading effects for Spring. Over 1,000 new patterns to choose from—

Friday and Saturday

$22.50 up

Pay less to dress well this Easter! Enjoy the luxury of custom-made clothing and pay no more than the price of ready-made suits. Only the finest imported and domestic woolens will be used. Each garment is expertly hand-tailored to your individual measure.

JOS. A. WILNER & CO.
Custom Tailors Since 1897
CORNER 8th AND G STREETS N.W.

PROGRAM FOR KERRY PATCH UNCERTAIN DUE TO ILLNESS

Colt Develops Cough at Belmont

Jolted Turf World by Beating Ladysman in Futurity.

Rosenberg Hopeful Is Held at 25 to 1 in Derby Book.

By THOMAS H. NOONE.

NEW YORK, April 6 (U.P.).—Kerry Patch, which carried the silks of Lee Rosenberg to a surprise victory over Ladysman in the Belmont Futurity last year, richest of all juvenile races, is a sick horse and is confined to quarters at Belmont Park suffering from a cough which he contracted about ten days ago, it was learned today.

The diminutive son of Desperate Desmond-Polly Wiggles—he weighs but 950 pounds and stands only a trifle over 15 hands high—had two broken wolf teeth extracted today after a brief exercise gallop and was immediately stabled awaiting developments of his ailments. If the horse does not develop a temperature Trainer Joe Notter hopes to have him out on the training track within a few days, but no definite plans for his 3-year-old campaign are possible at this time.

Worked Hard In 1932.

Kerry Patch had a very strenuous campaign in 1932. He engaged in 22 races without a breathing spell or let up in training. Winning only three races, finishing second on five occasions and third on three others, the little chestnut colt was in sense a champion in his first year of combat, even though he did account for $93,440 to finish second to Ladysman in this respect. He earned a purse of $86,690 in the Futurity alone.

Brought to the races early in May, Kerry Patch finished out of the picture in his first three efforts. After being runner-up in his two succeeding outings, he graduated from the maiden ranks at Belmont Park on June 4 with a victory in a minor stake event. He placed in his next race, and came back to score at Aqueduct on June 21.

Came the Belmont Futurity, following an unimpressive round of Empire City and Saratoga racing. While Kerry Patch may have been lucky in that Ladysman was unable to find racing room in the Futurity, the fact remains that he did win this coveted stake—incidentally at the juicy odds of 40 to 1.

Ran Second in Wakefield.

Though the Futurity was Kerry Patch's only stake victory, he ran second in the Wakefield Handicap at Empire City, the Champagne Stakes at Belmont and the Junior Champion at Aqueduct. Besides he was in the money in the Great American at Aqueduct, as well as the Baldwin and Remsen Handicap at Jamaica. His juvenile swan song was the Pimlico Futurity, in which he finished far back in the ruck.

Put away early in November, Kerry Patch returned to Belmont Park, where, at the scene of his greatest triumph, he spent the winter.

In view of his present condition, the Rosenberg colt appears an extremely risky hazard at the prevailing odds of 25 to 1 in the winter books.

Miss Morocco Wins In Tanforan Feature

San Bruno, Calif., April 6 (A.P.).—Miss Morocco, a Tranquillity Farms entry, ridden by Henry Grayson, nosed out Lamp Black, the favorite, to win the Newark Purse, feature race at Tanforan today. Black Signal was third. The time was 1:09 4-5. Miss Morocco paid $8.80, $3.40 and $3.20; Lamp Black, $2.80 and 2.40, and Black Signal $3.60.

SWIM STAR MARRIES.

Seattle, April 6 (A.P.).—Dawn Elton Gilson, of Seattle, holder of two American swimming records, announced today she was married in Everett, Wash., Tuesday to Lawrence M. Beckstrom, an employe of the Washington Athletic Club here. Mrs. Beckstrom is known in swimming circles as "Babe" Gilson.

TANFORAN ENTRIES.

(Associated Press.)

FIRST RACE—Four furlongs; purse, $500; claiming; for 2-year-olds.

1	Rain Staf	109	6	Hourless W'er	112
2	Carmel	112	7	*Gold Clasp	110
3	Nojoqui	112	8	Aloching	115
4	Speedy Geo	115	9	*Pickard	107
5	*Moresure	104			

SECOND RACE—Spreckels course; purse, $400; claiming; for 3-year-olds and upward.

1	*Mary J. McN	106	6	*Charm. Lady	106
2	*Chatwink	103	7	Lakeland	116
3	*Old Hillside	103	8	*Mailiw	111
4	Gleam. Star	116	9	*My Posta	106
5	*Brn. Master	111	10	*Kalaponi	103

THIRD RACE—Spreckels course; purse, $400; claiming; for 3-year-olds and upward.

1	Breakaway	111	6	*Yogano	111
2	*Brt. Comet	106	7	Locket	111
3	*Marrmede	106	8	*Before	111
4	Reddy Fox	116	9	Fourt. Sixty	116
5	*Irish Peer	103	10	*Salinas	98

FOURTH RACE — Spreckels course; purse, $500; claiming; for 3-year-olds and upward.

1	Runrowe	110	4	Wee Drop	115
2	*Roy. Carlaris	115	5	*Terry Hill	103
3	*Hand to H'd	106	6	Witeon	113

FIFTH RACE—Spreckels course; purse, $500; claiming; for 3-year-olds.

1	Principality	105	5	Nappu	107
2	Nahunta	102	6	Miss Timidity	102
3	Custodian	110	7	Princess Val	104
4	Half Saint	102	8	Malino	110

SIXTH RACE—One and one-sixteenth miles; purse, $500; claiming; for 3-year-olds and upward.

1	Aggie Star	111	5	*Brt. Outlook	111
2	*Volquary	100	6	Chehalis	116
3	*Boost. Twist	111	7	*The Whip	111
4	*Speedy Al	111	8	Sir Dean	116

SEVENTH RACE—One mile and 70 yards; purse, $400; claiming; for 4-year-olds and upward.

1	Questor	112	6	Afridi	112
2	Shock	112	7	Nihil	112
3	Ritter	112	8	Heroakerra	107
4	Accordance	107	9	*Chi. Guinea	102
5	*Mary Bane	102			

EIGHTH RACE—One mile and 70 yards; purse, $400; claiming; for 4-year-olds and upward.

1	*Voltacast	102	6	Jims Dream	108
2	Referee	112	7	*Frank D	107
3	*Rufle	102	8	*Desa J'dines	102
4	*Zinn	107	9	*Aserra	107
5	Boomer Hills	112			

*Apprentice allowance claimed.
Weather, cloudy; track, fast.

LOANS
HORNING
South Washington, Va.
Diamonds—Watches—Jewelry
Unredeemed Pledges For Sale
Take All Buses 11th St. and Pa. Ave.

District A. A. U. Champions Receive Medals

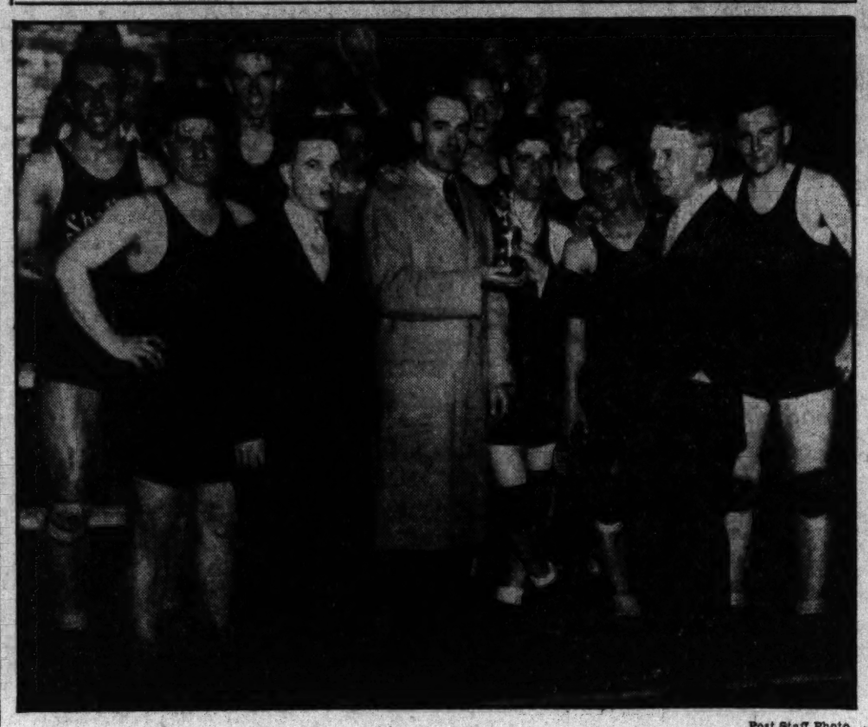

Post Staff Photo.

Victors in the District championship sponsored by The Post, the Sholls Basket Ball Team last night was presented the A. A. U. medals emblematic of the title by Arthur Carr, chairman of the D. C. Olympic fund raising committee. Left to right, in the foreground, are Bernie Lieb, Sam Hook, Al Kiesel, Bud Turner, Manager Dick Mothershead, Walker, Bernie Jones, Bob Lucas, Mr. Carr and Johnny Sherman.

VIRGINIA 7-2 VICTOR OVER VERMONT

Luck Hurls Cavaliers to Victory; Errors Are Helpful.

UNIVERSITY, Va., April 6 (A.P.).—The Vermont University defense blew up in the eighth inning today, enabling the University of Virginia Baseball Team to push across six runs in their 7-to-2 victory over the Burlington nine.

Piling miscues on sins of omission which allowed several balls to fall for hits, the visitors permitted six runs to cross the plate in the eighth inning. The orgy was halted finally with a snappy double play, the only twin killing of the afternoon.

Vermont.	AB	H	O	A	Virginia.	AB	H	O	A
Burns,2b	5	1	1	0	Brewer,rf	3	2	0	0
Pires,ss	5	2	0	3	Drissell,cf	4	3	2	0
Taft,lf	4	1	0	0	Charles,2b	5	2	2	1
Layden,p	4	0	1	0	Poss,c	5	1	8	0
McKay,3b	3	1	1	3	Rogers,lf	3	1	2	0
Talbert,rf	3	1	1	0	Lee,ss	4	0	3	2
Palmer,1b	2	0	13	2	Purvis,1b	4	2	8	0
Bent,cf	2	0	3	1	Hooff,3b	4	1	1	0
Bowers,c	4	0	4	0	Luck,p	2	1	1	4
*Ramon	1	1	0	0					
Totals	33	7	24	18	Totals	33	13	27	9

Vermont	0	0	0	0	0	0	0	0	2—2
Virginia	0	0	0	0	0	0	1	6	x—7

Runs—McKay, Talbert, Brewer, Drissell, Rogers, Purvis, Hooff, Luck (2). Errors—Pires, Taft, McKay. Three-base hit—Rogers. Struck out—By Luck, 6; by Layden, 2. First base on balls—Off Luck, 3; off Layden, 4. Sacrifice hits—Brewer, Drissell, Hooff. Stolen bases—Purvis, Talbert. Double play—Bent to Layden. Hit by pitched ball—Talbert.

PREP SCHOOL GOLF STARTS APRIL 18

Continued from Page 13.

captain; Billy Dettweiler and Maury Nee, all of Georgetown Prep; Frank Ortman, of St. John's, and Dick Berberich, of Gonzaga. Others present were James Ferguson, manager of Georgetown Prep team; Dick Groettum, of Western; Merrell Whittlesey, manager, and C. J. Fry, faculty athletic advisor, of Takoma-Silver Spring, and the Rev. Earl J. Carpenter, S. J., faculty advisor of Gonzaga.

Teams competing in the Washington Private School Golf League are Georgetown Prep, St. John's, Gonzaga, Friends and Devitt Prep. The schedule follows:

April 18, Gonzaga vs. St. John's; 22, Gonzaga vs. Friends; St. John's vs. Devitt; 25, St. John's vs. Friends; 28, Gonzaga vs. Georgetown Prep; 30, St. John's vs. Georgetown Prep. May 5, St. John's vs. Gonzaga; 7, Friends vs. Georgetown Prep; 12, Gonzaga vs. Georgetown Prep; 13, Devitt vs. Georgetown Prep; 14, Friends vs. Gonzaga, St. John's vs. Devitt; 18, St. John's vs. Georgetown Prep; 19, 20, 21, fourth annual private school tournament; 25, St. John's vs. Friends; 26, Gonzaga vs. Devitt; 28, Friends vs. Georgetown Prep. June 2, Devitt vs. Georgetown Prep; 3, Devitt Prep vs. Gonzaga.

Army-Navy Women Start Play.

Golf activities for feminine members of the Army and Navy Country Club will get under way officially this morning with the holding of a medal play tournament, it was announced yesterday by Mrs. C. K. Wing, chairman.

Mrs. Wing also announced that Ladies' Day will be observed each Friday, and all tournaments will be conducted from 9 in the morning until 1 o'clock, when ladies' matches will have precedence.

Today also marks the beginning of the annual ringer tournaments, which will continue to June 30, with the event slated to commence again on September 1 and ending on November 30.

The Army and Navy women's schedule through June 30 follows:

April 7, medal play with handicap; 14, blind bogey; 21, windmill tournament; 28, medal play with handicap. May 5, match play in twosomes; 12, medal play with handicap; 19, two-ball foursomes; 26, medal play with handicap. June 2, match play in foursomes; 9, one club and putter event; 16, match play in twosomes; 30, white elephant tournament.

A. A. U. Champions

Teams which emerged with District A. A. U. championships from the tournament sponsored by The Post at Tech High School, which ended last night, are as follows:

100 pounds—Clark Griffiths.
115 pounds—St. Martins.
130 pounds—French A. C.
145 pounds—Knights of Columbus.
Unlimited—Sholl's Cafe.
Junior girls — Bethesda-Chevy Chase.
Senior girls—Als A. C.

BROWNS WIN FINAL CONTEST IN SOUTH

Continued from Page 13.

for five hits and three runs in two innings.

				R.	H.	E.
St. Louis (A)	110	100	003	6	10	0
Little Rock (SA)	001	000	210	4	9	6

Brown, Biseholder, Hebert and Ferrell, Bensough; Nusent, Willoughby and Bool.

Springfield, Mo., April 6 (A.P.).—Gabby Street's Cardinals made merry at the expense of the pitchers among their Springfield farm team cousins this afternoon, scoring fourteen runs against two before they hurriedly departed for their train with two out in the last half of the eighth.

				R.	H.	E.
St. Louis (N)	210	000	65—	14	13	1
Springfield	000	000	02—	2	7	1

Hallahan, Dean and Wilson; Moore and Shang. (Game called end eighth to allow St. Louis team to catch train).

Tulsa, Okla., April 6 (A.P.).—The Pittsburgh Pirates turned on the power in the seventh inning today, counting six runs on five hits and one error, to defeat the Chicago White Sox, 9 to 8, in the final of their touring exhibition series.

Jensen got three hits to lead the Pirate attack and scored the winning run in the eighth.

				R.	H.	E.
Chicago (A)	003	500	00—	8	9	1
Pittsburgh (N)	000	200	61—	9	13	3

Gregory, Walsh and Grube; Meine, Hoyt and Grace. (Called end eighth to allow Pittsburgh to catch train).

CROWDER TO FACE ROBINS HERE TODAY

Continued from Page 13.

for the Brooklyns today was shot at him. He caught the question neatly with a knife and slung it back with "I haven't the slightest idea."

Thus it seems quite within the realm of possibility that J. T. Zachary, the old athlete, may twitch 'em over today—which would be a rare treat both for archeologists and fans who look back with misty eyes upon the halcyon days of 1924.

SEEK SUNDAY GAME.

The Forest Bille nine wants a game with an unlimited club for Sunday. Call District 9553 between 7 and 5 o'clock.

Hitting the Headpin

With three weeks to go, Princeton and Michigan are tied for first place in the Intercollegiate Alumni League. Princeton took 3 from Brown last night while Michigan was taking 2 from Yale. Other results were: V. M. I., 2; Penn, 1; Maryland, 2; V. P. I., 1; Navy, 2; Harvard, 1; Lehigh, 2; Dartmouth, 1; Cornell, 2; Oregon, 1. Maryland had high game of 595; Princeton high set, 1,589; Phil King, Princeton, individual game of 144 and set of 396.

Treasury bowlers took all the honors in the Ladies Federal League at Arcadia last night. The team rolled a game of 335 and 1,542 to sweep its match with Veterans Bureau No. 2. Then came Helena Kohler, who rolled a swell set of 335, with Esther Burton bagging the other honors with a 131 game.

DOUGAN AND LANDERS TO OPPOSE

Bantams Rematched After Irving-Van "Natural" Fails.

WITH the young Van and Henry Irving "natural" definitely out of the main line-up at Portner's next Tuesday night because of the refusal of Alexandria officials to agree to the gate percentage request of the former's manager, Leroy Dougan, Blytheville, Ark., bantamweight, and Billy Landers, popular Norfolk buzzsaw, have taken over the spotlight for the weekly fistic program. They will trade blows for eight rounds.

A few weeks ago Dougan and Landers met over the six-round route in a semiwindup match, with Dougan gaining a unanimous decision. Before Landers could take a deep breath at the culmination of the bout that night, he hastily challenged Dougan to a return match over a longer route.

Dougan, according to The Post score sheet and the point score of the referee and two judges, won four of the six rounds, Landers capturing the other two.

Dougan Defeated 3 Southpaws.

Since invading these parts about three months ago, Dougan has made quite a reputation for himself. After a draw with Harry (Kid) Groves, of Baltimore, he slapped into defeat three left-handers, Joie Schwartz, Jack Gentile and Izzy Caplan. He lost to Eddie Burl, but came back strong against Landers, flashing a strong left hook and jab, and penetrating the Norfolk boy's defense consistently.

Fighting in the semiwind-up will be Roddy Davis, the Capital Limited, and Tex Mills, Norfolk lightweight, who will step 8 rounds. Three four rounders will be added to the card.

TANFORAN RESULTS.

(Associated Press.)

FIRST—Spreckles course; purse, $500; claiming; for 3-year-olds and upward.
Missive, 116 (Marshall) 58.60 9.60 4.40
Walemi, 116 (Molter) 3.40 2.60
Annie Ormont, 98 (Vail) 5.20
Tiverton, Ella Madeline, Tommie Kirnan, Fuss Budget and Olga also ran. Time, 1:11.

SECOND—Spreckels course; purse, $400; claiming; for 3-year-olds and upward.
Principality, 108 (Pollard) 16.60 6.40 3.40
Del Welles, 116 (Wright) 3.20 2.60
Bright Hope, 109 (Saunders) 3.20
Flywood, One Way, Coalingo, Emery and Black Velvet also ran. Time, 1:11 1-5.

THIRD—Spreckels course; purse, $500; claiming; for 4-year-olds and upward.
Bud Broom, 107 (Grayson) 4.00 3.00 3.20
Wirt, 112 (Wright) 8.00 6.80
Kwanzin, 102 (Todd) 22.60
Orkin, Call to Arms, Little Toney, Miss Vacuum and Mortime also ran. Time, 1:10 1-5.

FOURTH—Spreckels Course; purse, $500; claiming; for 3-year-olds.
Love Apple, 105 (Wright) 4.60 3.20 2.80
Miss Monoa, 100 (Springer) 7.40 4.40
Rapid Bells, 105 (Grayson) 4.60
Anapola, Lucille K., Metaurus, Monk's Star and Al Jolsen also ran. Time, 1:10 3-5.

FIFTH—Spreckels course; purse, $500; claiming; for 4-year-olds and upward.
Miss Morocco, 102 (Grayson) 8.80 3.40 3.20
Lamp Black, 109 (Flynn) 2.80 2.40
Black Signal, 107 (Simmons) 3.60
Jennie Gal, Club, Ina Mae also ran. Time, 1:09 4-5.

SIXTH—One mile and 70 yards; purse, $500; claiming; for 3-year-olds.
Voltina, 110 (Wright) 6.60 3.00 2.20
Skipsea, 105 (Grayson) 2.80 2.20
Spinning Way, 105 (Sanders) 2.20
Lutie Schuster, Kate A., Scotch Neil also ran. Time, 1:44 1-5.

SEVENTH—One mile and 70 yards; purse, $500; claiming; for 3-year-olds and upward.
Old Tuck, 110 (Vail) 11.20 6.20 4.40
Nappus, 102 (Craig) 8.00 4.80
Voltear, 112 (McCune) 4.60
Jesso, Fair Mole, Golden Coma, Richu, Scotland Blues also ran. Time, 1:45.

EIGHTH—One and one-sixteenth miles; purse, $500; claiming; for 4-year-olds and upward.
June Moon, 110 (Pollard) .. 5.60 3.00 2.40
Parawick, 105 (Bagur) 5.00 3.20
San Clemente, 109 (Smith) 2.80
Nacho, Fair Orb, Maxwell M. and Salona also ran. Time, 1:46 3-5.

Beer Taboo For College Varsities

"Occasional Glass" to Be Permitted by Some Coaches.

By ALAN GOULD
(Associated Press Sports Editor).

NEW YORK, April 6 (A.P.).—The return of legalized beer apparently will be accepted "in stride" by the world of sports, based on conviction that the spectators can "take it," but that the athletes, with a few exceptions, must leave it alone.

Some major league ball parks and most golf or athletic clubs plan to sell the three-point-two brew under certain restrictions, but colleges have no plans whatever to relax regulations against drinking of any kind. Many, like Pennsylvania, have specifically banned beer on the campus.

Training rules for college athletes will not be revised to permit a daily ration of beer or ale on the so-called "English plan," although a survey by the Associated Press today revealed some willingness to permit an "occasional glass" if an athlete needs it or if he knows not to overindulge.

Harvard Is Firm Against Brew.

In the words of Harvard's Bill Bingham, representative of Eastern college athletic leaders, "The beer problem is really no problem at all," so far as the undergraduate athletes are concerned.

"Training rules will still be as rigorous as ever," Bingham said. "That's the great difference between England and this country. Over there they are more casual. They tell their men they will not be as good athletes if they overindulge in spirits. Here we just put our foot down firmly and absolutely forbid the use of alcoholic beverages."

John F. (Chick) Meehan, Manhattan College's nationally known athletic director, shares the general opposition to restoring beer or ale to any college training table diet, but added:

"At the same time I would have no hesitation in prescribing a bottle or two of ale for an athlete who is overtrained or stale. A glass of ale after the evening meal and another before going to bed has beneficial effects.

"Overindulgence in beer drinking is something else. A habit of drinking beer, merely for fun or to pass the time away, hurts the athlete as well as the morale of a squad."

"Personally," said Lou Little, Columbia's head football coach, "I think a glass or two of beer, occasionally, is all right for athletes, especially if they have been accustomed to it, but we would not think of making this a part of the regular training diet.

Harvey Harman, Pennsylvania's head coach, said: "I do not feel that the use of beer is conducive to the well being of any athlete, in or out of season."

The man who has been head coach of the last three American Olympic track and field teams, Lawson Robertson, says: "I have never made it a practice to give beer to athletes and do not intend to do so. It has a tendency to increase the weight of men in active competition."

The only restrictions for professional athletes, in such sports as baseball, football and hockey, involve over indulgence.

"There is no harm in the players having a bottle or two of beer after a particularly hard game or series," remarked John A. Heydler, president of the National League. "It often has a tonic effect, but the player who does not know enough not to drink too much will not last long. Competition is too keen nowadays for athletes in any sport so highly skilled as big league baseball to over indulge and keep their places."

Ring Results

BOXING.

Rochester, N. Y., April 6.—Steve Halaiko, Auburn junior lightweight, and Wesley Ramey, Grand Rapids, Mich., drew (10).

WRESTLING.

At Newark, N. J.—Hans Steinke, Germany, threw George Vassel, Cleveland; Dr. Karl Sarpolis, Wilkes-Barre, Pa., threw George Hill, Canada; Tony Rocco, New York, won on foul over Steve Vidam, Newark; Joe Devito, New York, decision over Floyd Marshall, Oklahoma; Casey Berger, Texas, threw Lew Plummer, Baltimore.

St. Paul, April 6 (A.P.).—Jim McMillen (220), Chicago, threw Homer Wright (208), Manhattan, Kans., 21:03.

Ray Richards (212), Nebraska, and Jack Vincent (210), Oklahoma City, drew.

Bronko Nagurski (224), Minnesota, threw Jack Edwards (205), Kansas City, 5:02.

Allen Eusrace (228), Wakefield, Kans., and Carl Schultz (230), Cincinnati, drew; Otto Selin (197), St. Paul, threw Vink Voss (206), Milltown, Wis., 11:03; Pat Murphy (224), St. Paul, and Bill Leon (220), Canton, Ohio, drew.

Minor League Results

PACIFIC COAST LEAGUE.

				R.	H.	E.
Seattle	000	000	000—	0	7	2
Los Angeles	001	001	00x—	2	8	1

Sewell and Cox; Newsom and Cronin.

				R.	H.	E.
Missions	000	000	001—	1	4	2
Oakland	001	040	00x—	5	7	1

T. Pillette, Johnson and Fitzpatrick; McEvoy and Veltman.

				R.	H.	E.
Portland	003	100	110—	6	9	0
San Francisco	000	200	200—	4	9	2

Koupal and Palmisano; Davis, Douglas and Meixsacs, Sinabaldi.

				R.	H.	E.
Hollywood	014	060	010—	14	20	0
Sacramento	000	120	211—	11	17	0

Shellenback, Weitzel and Bassler; Bryan, Gillick, Chaffee, Noonan and Woodall, Wirts.

Sande to Ride Own Stable At Havre de Grace Meet

Weighs 113 and Is Preparing for a Comeback.

EARL SANDE.

NEW YORK, April 5 (A.P.).—Apparently there is no such thing as keeping Earl Sande out of the saddle.

With spring here, the famous jockey, who is training seven horses for Col. Maxwell Howard, of Dayton, Ohio, is getting ready to stage another comeback. Each morning he may be seen at Belmont Park galloping one of his 3-year-olds.

The Earl turned in his New York riding license last fall to organize a stable for Col. Howard, but said he planned to ride some of his own horses at Havre de Grace, Maryland, which opens April 15. Unlike the New York ruling, the Maryland racing commission also permits a trainer to ride.

"I only weigh 113 pounds stripped now," said Sande. "I figure I should be able to ride my own horses and maybe a few others at that weight."

Sande, who rode to fame aboard some of the country's greatest thoroughbreds, including Gallant Fox, has a stable of likely looking colts and fillies, all 3-year-olds. The majority were purchased from Mrs. E. F. Simms and W. R. Coe.

There may not be a stake winner among the group, but Sande is confident he'll win plenty of races. All his charges are far advanced in training and he plans to ship them to Haver de Grace next Monday.

RUNS-HITS and ERRORS

by BOB CONSIDINE

IT is becoming increasingly hard to grow maudlin over $10,000-a-year baseball players, when the bread line soup is running watery, but today would be as good as any to take time out to wax sentimental over one of the boys. Besides, yesterday's game was washed out.

It's Joe Judge. He plays a farewell engagement at Griffith Stadium this afternoon beginning at 3 o'clock, when the Washingtons meet the Brooklyns. Joe worked so long for Washington that he became as legendary around first base as the Headless Horseman around Sleepy Hollow, N. Y. Except Joe had a great head on him.

Distance lends enchantment in both love and baseball. When Joe played for Washington everybody loved him and all that, but he probably figured no more in actually dragging people through the turnstiles than did the delicious crunchiness of Uncle Billy Smith's genuine Suffolk, Va., peanuts.

Becomes Drawing Card.

With Brooklyn he becomes an outstanding personality in the eyes of thousands, who never missed him until he was gone, who never realized fully what a tremendously graceful fielder he was until the vicissitudes of age and contractual shifting sprung him loose from the team.

By rights Joe should be in the boneyard of the forties, the dolorous age which does such thorough jobs of sabotage to the machinery of athletes. But he's carrying on in his new job with unending skill and dexterity. He seems to have got a pardon from the Furious Forties.

In their ten-minute session at the White House yesterday, President Roosevelt promised not only to attend the opening game, but to use that pass of his frequently during the season. The President told Clark Griffith that he could think of no better relaxation than dropping out to a ball game now and then.

Should the President keep his word, and he seems to be defying all precedent by continually doing so, it would be a welcome boost for the game here from the city's prime citizen. Mr. Roosevelt's predecessors, while held in undeniable esteem, were ones to make use of their baseball passes for the first day and then press them in their memory books.

Wonder if baseball realizes its utter good fortune? The boys ought to hug themselves with joy.

Ray Schalk, who caught many more games for the White Sox than they won, was in town yesterday with his Buffalo Buffalos. Joe Cambria, minor league magnate (whose connection with Albany and close friendship with Griff sort of gives Washington another outlet for its dud players), also paid a call at the ball park office.

The District's only certain representative in the big leagues—Native Son Lu Blue—appears to be vanishing in the thin blue.

Well, we don't have a vote, anyway. What's the use of having a representative?

Maryland U. Freshmen In Lacrosse Contest

Boasting the strongest club in years, University of Maryland Freshman Lacrosse Team meets City College of Baltimore at College Park this afternoon.

Although losing the services of two of their best players, Rabbitt and Ijams, the Terp yearlings will have an array of experienced players on the field, many of whom won All-State scholastic recognition while in high school.

INDIANHEAD DRILLS.

The Indianhead Cardinals will hold a workout Saturday on diamond No. 2 at the Monument grounds at 3 p. m. All old and new candidates are urged to report. Twenty players are already signed.

On Sunday the Cardinals will play a practice game with the Indianhead A. C. They will open their season May 7 at Annapolis against the Annapolis Semipros. For games with the Cardinals, telephone Indianhead 67 after 5 p. m.

ST. JOSEPH'S TO MEET.

The Joseph's Ball Team will meet tonight at the home of Joe Gareri, 236 F street northeast, at 8 o'clock. Manager Frank Cinnotti wants all regulars and new candidates to report.

D. C. Guards Scheduled By Annapolis Rifle Team

Annapolis, April 6.—The Naval Academy Rifle Team will engage in four matches this spring, according to the schedule announced today by the Navy Athletic Association. The opening contest will be May 6, with District of Columbia National Guard. On May 13 there will be a three-cornered match, with the Marines from Quantico and Philadelphia as other contestants. The annual match with the Seventh Regiment, New York National Guard (107th Infantry), is booked for May 20, and the guardsmen of the Seventy-first New York Infantry will be met May 27. The latter shoot will take place at Peekskill, N. Y.

Navy has closed negotiations for a wrestling match with the crack team of Oklahoma Aggies next season. The date is March 3. The Tars will have four dual meets, opening with Pennsylvania, January 27, and closing with Lehigh. Eastern collegiate champions, March 10. Other bookings are February 3, Virginia Military Institute; February 10, Harvard (at Cambridge); February 17, Washington and Lee; February 24, North Carolina.

GRIFFS PRACTICE TODAY.

All members of the Griffith-Blue Coal unlimited baseball team are requested to report today at 5 p. m. at Fairlawn field for practice. The field is located at the south end of the Eleventh Street Bridge. Candidates are invited to attend.

G. W. Squad Near End of Grid Drills

Pixlee Tests Material Tomorrow in Game at Tidal Basin.

GEORGE WASHINGTON gridders arrive at the semiclimax of their spring training season tomorrow when Coach Jim Pixlee divides the squad into rival factions and sics them on one another in a regulation 60-minute game at Tidal Basin Field. The kick-off will be at 3:30 o'clock.

Eight weeks of intensive preparation for the long summer lay-off have worked the fat off the boys and restored them to the splendid physical condition of last autumn, so there will be no pulling of punches tomorrow.

Pixlee has uncovered a few budding stars up from last season's freshmen eleven whose capabilities will be thoroughly tested. While the team is well supplied with enough veteran talent to assure it of another good season, freshmen bids for regular positions will not be overlooked.

Frosh Back Field Sees Action.

The entire Frosh backfield of Davenport and Hoyle, halfbacks; Plotnick, quarter, and Bombs, fullback, will be used. Several linemen who have shown to an advantage in scrimmage also will get into action. Two, Rathgen and White, are centers, and another pair, Denning and Volkman, are tackles. Only one end, Benefield, is included in the group.

Phil King, formerly of Cornell, and Jack Rhodes, who studied for a half year at Georgetown before making the amazing discovery that he was in the wrong school, will make their debut in G. W. uniforms. Although the coaching staff would have you believe they are just a couple of ball players, it is the prevailing belief that they fit in nicely with the 1933 plans.

Next Saturday the footballers fold their tents until autumn in a grand burst of glory. The departing senior members of the squad, numbering Johnny Fenlon, Fred Mulvey, Wayne Chambers and a few other well-known boys, stack up against the players who will have their noses in the textbooks for another year or so. The game also will be of regulation duration.

Naval Players Signed By Federal Unionists

The Federal Unionists have signed four Naval Hospital players for the impending Departmental League race, it was announced yesterday. L. E. Davis and S. L. Westbrook, outfielders; J. R. Roberts, an infielder, and Pitcher Bill Whalen are the additions.

Davis played with the champion Tar nines of '28 and '29, while Whalen is a newcomer to the city who has been pitching for the Navy in the tropics this winter past. The Unionist nine drills today on the east Ellipse, batting practice starting at 5.

D. C. Umpires' Group In Meeting Monday

Plans for the fast-approching season will be discussed by members of the District of Columbia Umpires Association Monday night at their meeting. Following the transaction of regular business an open forum on the discussion of rules will be held. This will be about 9:15 p. m. and is open to the public. Sandlot players and team managers are particularly invited to attend. The meeting will be held at the association's quarters, 921 Pennsylvania avenue southeast.

Randolph Elected Navy Court Leader

Special to The Washington Post.

Annapolis, April 6.—Midshipman Silas D. Randolph, of West Frankford, Ill., and Harry E. Cook, jr., of Lake Village, Ark., have been elected captain and manager, respectively, of the Navy basket ball team for next season. Both are members of the class of 1934.

Randolph, who was first call substitute forward during the late season, will succeed Porter Bedell, guard, who will graduate in June. In selecting a leader, the Middies were confronted by the unusual situation of not having an out and out regular available, as Bedell, Loughlin—ace of the last three years and all-America choice this year—and Kastein, also will graduate, while Borries and Daunis will be second class men next year, while Randolph will be a senior. The new pilot played in a number of games during the late season, however.

THE POST'S CONSENSUS AT TANFORAN

The following consensus has been compiled by The Post from the selections of the leading handicappers of the turf. The figures show how the selections were rated.

CONSENSUS OF LEADING HANDICAPPERS

First race	Second race	Third race	Fourth race	Fifth race	Sixth race	Seventh race
Carmel (33)	Old Hillside (28)	Reddy Fox (22)	Roy. Carlaris (35)	Custodian (33)	The Whip (36)	Questor (29)
Sp'dy George (21)	Lakeland (21)	Bright Comet (21)	Wee Drop (28)	Nahunta (17)	Speedy Al (28)	Afridi (24)
Pickard (20)	Gleaming S. (17)	Breakaway (11)	H'd to Hand (16)	Miss Timidity (12)	Sir Dean (5)	Nihil (19)

BENNINGS, WASHINGTON POST

Carmel	Gleaming Star	Bright Comet	Royal Carlaris	Nahunta	Speedy Al	Questor
Pickard	Old Hillside	Reddy Fox	Hand to Hand	Malino	The Whip	Afridi
Aloching	Lakeland	Vogano	Witeon	Custodian	Bright Outlook	Nihil

LOUISVILLE TIMES, ASSOCIATED PRESS

Pickard	Lakeland	Locket	Wee Drop	Malino	The Whip	Afridi
Aloching	Old Hillside	Reddy Fox	Royal Carlaris	Custodian	Booster	Questor
Carmel	Charming Lady	Fourteen Sixty	Witeon	Half Saint	Sir Dean	Shock

MILLER TIRES
No Air Leak
tubes as made by MILLER are not puncture proof but puncture sealing, for any rubber tube can be punctured. The thick section of compressed rubber lends additional support to the casing and should increase tire mileage 25 per cent.
WASHINGTON BATTERY CO.
1146 13th ST. N.W. at M ST.

• A THOUGHT FOR SPRING! •
to keep cars HEALTHY
AMOCO
APPROVED LUBRICATION
AMOCO Approved Lubrication with CHEK-CHART Service means specialized lubrication according to specifications of the engineer who designed your car. Yet it costs no more than the old-fashioned "grease" job.
Ask for Amoco Approved Lubrication.
Chek-Chart AUTOMOTIVE LUBRICATION ENCYCLOPEDIA
There's a Lord Baltimore Station or Authorized Amoco Dealer Near You!
LORD BALTIMORE FILLING STATIONS, Inc.

Daily Cross-Word Puzzle

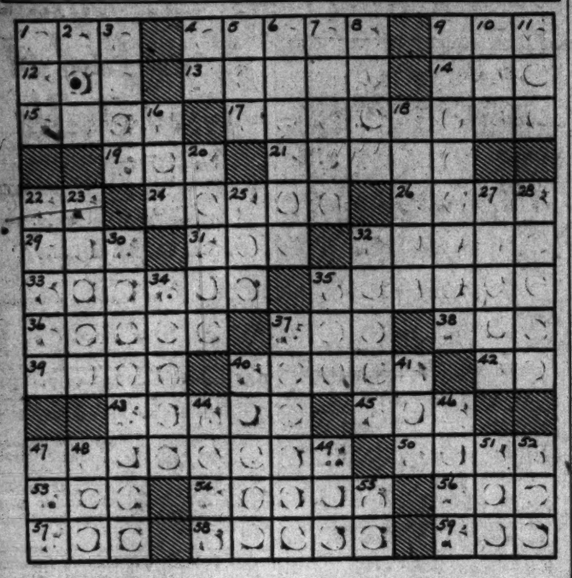

ACROSS.

1 Copy
4 Allude
9 Clamor
12 American poet
13 Scene of action
14 Silk worm
15 Weary
17 Thankful
19 However
21 Else
22 On account, abbr.
24 Type of musical show
26 Tennis strokes
29 Away
31 Possesses
32 Scatter seed again
33 Secure
35 Hush suddenly or violently
36 Feminine name
37 Flowed
38 Institute suit
39 Destroy
40 Rich brown color
42 Thoroughfare, abbr
43 Untamed
45 Weep
47 Engine guide bar
50 Manufactured
54 Writer of nature stories
56 Twisted
57 Word of consent
58 Large plants
59 American humorist
53 Hasten

DOWN.

1 Quick to learn
2 Hawaiian food
3 Weird
4 Sun god
5 Unit of work
6 Bearing or yielding, suffix
7 Related through the mother
8 Early, poetical
9 Removes frost, as from an electric refrigerator
10 A son of Caleb
11 Nothing
16 Always, contr.
18 Fisher for eels
20 Gizzle
22 Volunteer
23 Babylonian abode of the dead
25 Moving wagon
27 Large pill
28 Opposite of sour
30 Turns to bone
32 Pertaining to runes
34 Having prongs
35 Chance
37 Narrate
40 Cavalry sword
41 Upper limb
44 Remainder
46 Gape
47 Timid
48 Falsehood
49 Fish eggs
51 Arid
52 Watch closely
55 Canadian province, abbr.

YESTERDAY'S ANSWER.

S	O	D	A		E	R	O	S		A	S	H
I	T	E	M		C	O	N	T	I	N	U	E
R	O	L	E	S		B	E	I	D		B	E
		E	N	A	T	E		R	I	V	A	L
R	A	T	T	L	E	R	S		O	I	L	
O	R	E		A	R	T	I	S	T		T	B
B	E	S	T	A	R		L	I	S	T	E	R
S	O		I	M	O	G	E	N		A	R	A
	M	A	P		R	A	N	K	L	I	N	G
R	E	A	P	S		S	T	E	I	N		
I	T		E	L	I	S		R	A	T	E	S
C	E	N	T	A	R	E	S		N	E	R	O
E	R	I		M	E	D	E		E	D	E	N

(Copyright, 1933.)

Radio Dial Flashes

By ROBERT D. HEINL

THE WJSV program told us that Joseph Urban, noted scenic artist, would be the speaker on the "Modern Architecture" program, but a press notice from New York Thursday afternoon said the Columbia speaker would be Ezra Winter, mural painter.

As a matter of fact, it was neither of these artists, but Eugene Kluck, as near as we could catch the name, introduced as an editor of an architectural magazine. He spoke on the subject of "Terra Cotta."

The WJSV program tells that tonight our old Hoosier colleague, Ed Hill, will have as his guests John Ringling and Dexter Fellows, the world's greatest circus press agent. In direct conflict with this, a Columbia press notice from New York, two of them, in fact, announce that Mr. Hill's guests tonight will be those grand old-time Dutch comedians, Weber and Fields.

It would seem that such resourceful individuals as Paul White, Columbia publicity director in New York, and Harry Butcher, manager of WJSV, could get their heads together and give Washington listeners a little better advance service on network programs.

A device which reveals emotional tendencies and determines the personalities of applicants for jobs will be heard in operation over WJSV at 4:15 o'clock this afternoon.

The machine has been in use at Hartford House in New York for the past fourteen months and through its use it is claimed 1,500 unemployed men and women have been put back to work. The machine was said to have been helpful in finding the right person for each particular job. The broadcast tests will be conducted by W. D. Healy, executive secretary of Hartford House.

Zimbalist, violinist, will be the soloist with the Philadelphia Symphony Orchestra this afternoon (WJSV, 2:30 o'clock). Stokowski will conduct. The program follows:

"Russian Easter" (Rimsky-Korsakoff) and Concerto in D Minor for Violin and Orchestra (Sibelius), Efrem Zimbalist, violinist; "The Rite of Spring" (Stravinsky), orchestra.

Walter Damrosch's familiar greeting, "Good morning, my young friends!" will be carried to listeners from Cincinnati (WRC, at 11 o'clock). Another innovation in the program will be the appearance of the Cincinnati Symphony Orchestra.

Act III of "Parsifal" will be heard in the Symphonic Hour of WOL at 7 o'clock tonight.

Ben Bernie, old maestro, has it all figured out. Says he: "Congress having legalized beer, the Government's ship comes in the moment the schooner crosses the bar."

CLARK GRIFFITH and Al Schact will discuss the prospects of the 1933 baseball season over WJSV at 8 p. m.

Lew White, organist, claims to have found an old Chinese proverb reading: "A wise man invests in a going concern—but makes sure which way it is going."

Richard Gordon, radio's Sherlock Holmes, interviewed a Stamford, Conn., storekeeper, who had been shot at by a bandit. "The bullet hit the counter, caromed and went smack, bang into the cash register," explained the merchant. "I'd say it was a 'spent' bullet," Gordon said.

Dr. Arthur H. Compton, of Chicago University, will speak on "Science and the Century of Progress" (WMAL, 3:45 p. m.).

Appearing with Dr. Compton will be Dr. Gordon S. Fulcher, famous physicist, now connected with the Century of Progress Exposition which opens in Chicago on June 1. . . . James Truslow Adams, historian and winner of a Pulitzer prize for history, will give his impressions of "America as Seen From the Outside" (WRC, 7:15 p. m.) . . . A radio tour of the inside of a beehive will make up the American School of the Air elementary science class (WJSV, 2 p. m.). . . . Dr. Douglas Wilson Johnson, of Columbia University, will describe "How Rivers Cut Gateways Through Mountains" (WJSV, 12:45 p. m.) . . . The 11 o'clock period on WMAL this morning will be devoted to the District of Columbia Federation of Women's Clubs.

N. B. C.'s Vic: Everything's OK, kid, I've got a job in a drug store.

Sade—Gee, Vic, I didn't know you could cook.

THE Right Rev. Derwyn Trevon Owen, D. D., Bishop of Toronto, will conduct the international Lenten service over WJSV at 12:30 o'clock this afternoon. He will speak from Toronto and a musical program will be supplied by the choir of the Cathedral Church of St. Alban the Martyr.

Morton Downey will sing a new number written by himself entitled, "We're On the March," as the highlight of Columbia Revue over WJSV at 10 o'clock tonight. Downey also will sing "Nothing Less Than Beautiful," accompanied by Freddie Rich's orchestra. . . . Frank Crumit will sing "Little Mary Brown," and his wife, Julia Sanderson, will offer "Alice Blue Gown," from "Irene," during their program of morning harmonies (WJSV, 10:15 o'clock). . . . An "Orchid to You" will be the musical highlight of the Jubilee program to be presented over the WJSV at 7:30 o'clock tonight. Dolph Martin's special arrangement of this tune will be offered by his orchestra, with the assistance of the Travelers Quartet. . . . "Stormy Weather," a sizzling tune from Harlem's new "Cotton Club Parade," will be given its broadcast tryout by Leo Reisman and his orchestra during Pond's program (WRC, 9:30 p. m.).

Jack Benny often has difficulty in convincing people that Jack Benny is his real name. But the facts are that he was born Jack Benny in Chicago February 14, 1894, and attended Waukegan High School, Waukegan, Ill.

Benny got his first taste of the show business in vaudeville in a musical act. Later he made the Shubert revues on Broadway. His first picture was "Hollywood Review." He made his mark with Earl Carroll's Vanities for two seasons and is today relatively a newcomer to radio.

BILL HAY, who has been putting Amos 'n' Andy on the air now for several years, arrived late for the program recently for the first time in many moons. Held in another studio by a previous program until the last minute, Bill dashed into the Amos 'n' Andy program with the wrong continuity.

Ordering the organist to continue playing until he returned, Bill made a wild dash for his office, where the necessary continuity was cached. When he finally returned the organist had been playing for four minutes. Amos 'n' Andy managed to squeeze through by running over the scheduled time only one minute.

Balm Suit to Be Tried Without Star Witness

Los Angeles, April 6 (A.P.).—Attorneys for Jorgen Dietz said his former wife, the erstwhile Lulu Talma of the screen, will not be called as a witness in trial of his $60,000 alienation of affections suit against Douglas Fairbanks, jr., film actor.

Dietz, a chemist, charged that Fairbanks stole the love of the actress, who is now a writer in Copenhagen, Denmark. She recently denied a report she had said she and Fairbanks expected to marry in Paris next summer.

Today's Happenings

Luncheon—Phi Delta Phi, University Club, 1 p. m.

Luncheon — Columbia University Club, University Club, 12:30 p. m.

Luncheon—Washington Round Table, University Club, 12:30 p. m.

Dance—Thomson Community Center, Thomson School, 9 p. m.

Meeting—American Bankers Association, Mayflower Hotel, 10 a. m.

Luncheon—Advertising Club, Raleigh Hotel, 12:30 p. m.

Meeting—Abigail Adams Colony of New England Women, Willard Hotel, 2 p. m.

Tom Mix Absolved Of Note Payments

Actor Explains $50,000 Intended to Provide Home for Child.

Los Angeles, April 6 (A.P.).—Tom Mix, movie cowboy, will not have to pay his former wife, Mrs. Victoria Mix de Olazabal, $50,000 on notes he gave her. Superior Judge Carl A. Stusman ruled today that the notes were given for the one specific purpose of providing a home for the couple's child, Thomasina, 11.

In the trial of the former Mrs. Mix's suit against the actor, in which a family shooting of nine years ago was brought to light, Mix contended it was impractical to provide a home for Thomasina at present, as it would be equivalent to providing one also for Mrs. de Olazabal and her present husband, the Argentine consul at San Francisco.

Mix testified his former wife shot him as the outgrowth of a family quarrel. She admitted the shooting, but contended it was because Mix "beat me black and blue."

Queen Elena Receives Five American Women

Rome, April 6 (A.P.).—Five American women were presented to Queen Elena at the Quirinal Palace today by Mrs. John W. Garrett, wife of the American Ambassador.

They were Mrs. Charles MacVeagh, of Buffalo, widow of a former American Ambassador to Japan; Mrs. J. Monroe Hewlett, of New York, wife of the director of the American Academy in Rome; Miss Ethel Haven, of New York; Miss C. Jocelyn Pierson, of Sterlington, N. Y., and Miss Barbara Fairbanks, of Boston. They sat for 20 minutes with the queen, conversing in French.

Aimee Hutton Off for Palestine.

Naples, Italy, April 6 (A.P.).—Mrs. Aimee Semple McPherson Hutton, California evangelist, sailed last night on the steamer Vulcania for Haifa, Palestine. She said her health was improved and she would return to Naples in May.

Maiden Name Bill in Florida.

Tallahassee, Fla., April 6 (A.P.).—Married women who become divorced in Florida would be required to drop their former husband's surname and resume their maiden name if a bill introduced today in the State Senate becomes law.

DICK TRACY—The Silent Driver

RACING AT TOP SPEED, THE TRUCK BEARING STEVE, JUNIOR, AND THE FARMER IS SOON OUT OF RANGE OF TRACY'S AND THE SHERIFF'S GUNS—BUT
WELL, WE'VE GIVEN THAT FLATFOOT THE SLIP AGAIN. HE FIRED A LOT OF SHOTS BUT DEY DIDN'T MEAN ANYTHING.
YOU CAN SLOW DOWN A LITTLE NOW, BUDDY—WE DON'T WANT NO ACCIDENT.
STEVE, LOOK!
HEY, YOU! GREAT SCOTT!
ONE OF THE BULLETS MUSTA GOT HIM! HE'S DEAD!
QUICK! GRAB DE STEERIN' WHEEL! WE'RE COMIN' TO A TURN!

MINUTE MOVIES

(All rights protected by the George Matthew Adams Service, Trade Mark Registered U. S. Patent Office.)

Baby Mine

By Ed Wheelan

THE GUMPS — *Follow the Gumps in the Colored Comic Section of The Sunday Post* — *Shine On, Moon, Shine On*

BIM IS BEGINNING TO RELENT A BIT—AND WISHES HE HAD NOT BEEN SO HASTY IN LEAVING MILLIE—
IT IS JUST DAWNING ON HIM THAT HE DID NOT GIVE HER A CHANCE TO EXPLAIN WHO THE YOUNG MAN WAS THAT HE SAW HER WITH—
IT MIGHT HAVE BEEN A COUSIN—OR AN OLD FRIEND OF THE FAMILY—
A DOZEN TIMES HE HAS PICKED UP THE PHONE—THINKING HE WOULD CALL HER—AND A DOZEN TIMES HE DECIDED NOT TO—
NO! I WILL NOT CALL HER UP—
A WARM EVENING—HE GOES FOR A STROLL—BUT HIS FEET ARE IRRESISTIBLY DRAWN TO MILLIE'S HOUSE—SHOULD HE CALL, OR NOT? UNDECIDED—HE STANDS FOR AN HOUR GAZING AT HER WINDOW FROM ACROSS THE STREET—
AT LAST HE GOES HOME—AND TURNS IN FOR THE NIGHT—IT IS SUCH A BEAUTIFUL NIGHT—THE MOON SO LARGE AND LUMINOUS—OH, MOON—WHAT SIGHTS YOU MUST SEE AS YOU GAZE DOWN UPON THE EARTH—
JIMMY SMITH
Reg. U. S. Pat. Off.; Copyright, 1933, by The Chicago Tribune.
WHAT SIGHTS INDEED—COULD BIM BUT SEE THAT FAR—HE MIGHT HAVE SPIED MILLIE AND HER NEW LOVE, ON A BENCH IN THE PARK WHISPERING SWEET NOTHINGS IN THE DARK—
UNDER THE LIGHT OF THE SAME MOON

GASOLINE ALLEY — *Don't miss this feature in colors in The Sunday Post* — *Big Business*

COURSE, IF YOU'VE MADE UP YOUR MIND, PA, THERE'S NOTHIN' I CAN SAY'LL CHANGE IT.
I JEST RECKON IT'S BEST, HATTIE. AN' NOTHIN' BESIDES CONTINENTAL CORNCOB PROMISES SUCH BIG RETURNS.
GOLLY I FEEL SKEERY CARRYIN' ALL THIS MONEY WITH ME. SEEMS LIKE EVERYBODY I SEE IS A HIGHWAYMAN OR PICKPOCKET.
IT'S THIS WAY, MR MAYBEE. A HUNDRED DOLLARS WON'T GO SO FAR STARTIN' UP THE FARM AN' I'M GETTIN' PRETTY OLD ANYWAY.
AND YOU PREFER AN INVESTMENT WHICH WILL BRING YOU A THOUSAND IN PLACE OF YOUR HUNDRED. YOU ARE SHREWD, UNCLE JOHN.
YES, AND THEN WE CAN BUY A LITTLE PLACE. THERE'S ONLY $99.10 LEFT. I THOUGHT MAYBE YOU'D TAKE THE REST OUT OF MY FIRST DIVIDEND.
BETTER YET, UNCLE JOHN. I'LL PAY THAT 90 CENTS OUT OF MY OWN POCKET AND I'LL GIVE YOU A BEAUTIFULLY ENGRAVED SHARE OF STOCK IN CONTINENTAL CORNCOB THAT WILL MAKE YOU INDEPENDENT.
-King-
Reg. U. S. Pat. Off.; Copyright, 1933, by The Chicago Tribune.

WINNIE WINKLE, THE BREADWINNER — *See the Winkle Family in colors in The Sunday Post.* — *Pa Holds His Own*

SAY, EVER SINCE WINNIE'S BEEN WEARIN' MEN'S CLOTHES, THINGS HAS BEEN GETTIN' WORSE AN' WORSE AROUND HERE!
WELL I DON'T APPROVE OF IT SO WHY BAWL ME OUT?
ALL SO THERE YOU ARE SCOLDING LADY!!
NOW LOOK HERE, MISS SMARTY. I DIDN'T SQUAWK WHEN I'VE BORROWED MY SHIRTS, COLLARS 'N TIES, BUT NO MAN CAN KEEP HIS SELF RESPECT WITH HIS PANTS FALLIN' DOWN
GIMME BACK MY SUSPENDERS!!!
HELP!! MAMA!!
APRIL 7
Reg. U. S. Pat. Off.; Copyright, 1933, by The Chicago Tribune.
BRANNER

RADIO PROGRAMS ON THE AIR TODAY

FRIDAY, APRIL 7.

WRC—National Broadcasting Co. (316 Meters, 950 Kilocycles.)

6:45 a. m.—Exercises.
8:00 a. m.—Organ Rhapsody.
8:15 a. m.—Morning Devotions.
8:30 a. m.—Cheerio.
9:00 a. m.—Jesters.
9:15 a. m.—Andy Hard.
9:30 a. m.—Jelleff Correct Time and Fashion News.
9:35 a. m.—Flying Fingers.
9:45 a. m.—Harmonians.
10:00 a. m.—Melodie.
10:15 a. m.—Breen and De Rose.
10:30 a. m.—Strolling Fiddler.
10:45 a. m.—Betty Crocker.
11:00 a. m.—Music Appreciation, Walter Damrosch.
12:00 (noon)—Johnny Marvin, tenor.
12:15 p. m.—"Let's Go to Market," Wilna Rice.
12:30 p. m.—Palais d'Or Orchestra.
1:00 p. m.—Black's Orchestra.
1:30 p. m.—Carlton Ensemble.
1:55 p. m.—"Health Talk," by Dr. Royal S. Copeland.
2:00 p. m.—"The Magic of Speech," by Vida Sutton.
2:30 p. m.—Evelyn Hayes, soprano.
2:45 p. m.—Southern Jubilee Singers.
3:00 p. m.—Sonata Program.
3:30 p. m.—Famous Loves.
3:30 p. m.—Woman's Radio Review.
4:00 p. m.—May We Present?
4:15 p. m.—Benjamin Moore Club.
4:30 p. m.—Echoes of Erin.
4:45 p. m.—Lady Next Door.
5:00 p. m.—Oahu Serenaders.
5:15 p. m.—Aunt Sue and Polly.
5:30 p. m.—Two for One.
5:45 p. m.—Musical Interlude.
5:50 p. m.—Two Washington Favorites.
5:55 p. m.—Musical Interlude.
6:00 p. m.—Wardman Ensemble.
6:25 p. m.—U. S. Weather Forecast.
6:25 p. m.—Hoss Sense Hiram.
6:30 p. m.—"Black and Blue" Mystery.
6:45 p. m.—Capital Garage Weather Forecast.
7:00 p. m.—Brown's Ensemble.
7:15 p. m.—"America as Seen from the Outside," by James Truslow Adams, author.
7:30 p. m.—King of the Highway.
7:45 p. m.—Goldbergs.
8:00 p. m.—Cities Service.
9:00 p. m.—Musical Grocery Store.
9:30 p. m.—Pond's Orchestra.
10:00 p. m.—Chevrolet Program.
10:30 p. m.—Country Club.
11:00 p. m.—Goldenberg's Last-Minute News.
11:02 p. m.—Wardman Dance Orchestra.
11:30 p. m.—Biltmore Orchestra.
12:00 (midnight)—Madrillon Orchestra.
12:30-1:00 a. m.—Edgewater Beach Orchestra.

WMAL—National Broadcasting Co. (475.9 Meters, 630 Kilocycles.)

6:45 a. m.—Early Risers' Program.
7:00 a. m.—WMAL Breakfast Club.
9:00 a. m.—Gene Stewart, organist.
9:30 a. m.—Moss and Jones.
9:45 a. m.—"Nothing But the Truth," Alexander McQueen, narrator.
10:00 a. m.—Musical Melange.
10:15 a. m.—Smart Set.
10:30 a. m.—Happy Jack, songs.
10:45 a. m.—Reg Newton, Popular Songs.
11:00 a. m.—Federation Women's Clubs.
11:15 a. m.—Sophocles Pappas, guitarist.
11:30 a. m.—Musical Interlude.
11:45 a. m.—Marie Fowler, Blues Singer.
12:00 (noon)—Smackouts.
12:15 p. m.—John L. Fogarty, tenor.
12:30 a. m.—Farm and Home Hour, M. S. Eisenhower and Wells A. Sherman.
1:30 p. m.—Lotus Orchestra.
2:00 p. m.—Words and Music.
2:30 p. m.—Ivy Scott, soprano.
2:45 p. m.—Syncopators.
3:00 p. m.—Smart Set.
3:15 p. m.—Radio Troubadours.
3:45 p. m.—"Science and the Century of Progress," by Dr. Arthur H. Compton, physicist.
4:00 p. m.—Cosmopolitan Orchestra.
4:30 p. m.—Arcadians.
5:00 p. m.—"Victor Herbert" Memorial, by Lucy Thomas.
5:15 p. m.—Dick Daring.
5:30 p. m.—Health and Happiness.
5:45 p. m.—News Flashes.
6:00 p. m.—Gertrude Dyre, pianist.
6:15 p. m.—Standard Oil Weather Forecast.
6:16 p. m.—To Keep America American.
6:30 p. m.—Martin's Orchestra.
6:55 p. m.—Packard Program.
7:00 p. m.—Amos 'n' Andy.
7:15 p. m.—Musical Interlude.
7:30 p. m.—Five Star Theater.
8:00 p. m.—Program.
8:30 p. m.—Hawaiians.
8:45 p. m.—One-Man Minstrel.
9:00 p. m.—Madrillon Orchestra.
9:45 p. m.—Henry Nestor, barytone.
10:00 p. m.—Postillion, late News from The Washington Post.
10:15 p. m.—Vic and Sade.
10:30 p. m.—Lotus Orchestra.
11:00 p. m.—Sam Herman, xylophonist.
11:15 p. m.—Welcome Lewis.
11:30 p. m.—The Phantom Gypsy.
12:00 (midnight)—U. S. Weather Forecast.

WJSV—Columbia Broadcasting System. (205.4 Meters, 1,460 Kilocycles.)

7:45 a. m.—Sundial.
8:45 a. m.—News Flashes.
9:00 a. m.—Tony Wons.
9:15 a. m.—Melody Parade.
9:30 a. m.—Health Talk.
9:45 a. m.—Jack Little.
10:00 a. m.—Edna Wallace Hopper.
10:00 a. m.—Classics in Melody.
10:15 a. m.—Frank Crumit and Julia Sanderson.
10:45 a. m.—Waltz Dreams.
11:15 a. m.—Ambassadors.
11:30 a. m.—"Improved Home Practices from Home Economics Training," Mrs. Harriet Saunders, Mrs. W. Harry King.
11:45 a. m.—In the Luxembourg Gardens.
12:15 p. m.—H. B. Derr, Agricultural Agent, Fairfax County, Va.
12:30 p. m.—Lenten Services, Bishop Derwyn Trevon Owen, of Toronto.
12:45 p. m.—Dr. Douglas Johnson, Columbia University, "How Rivers Cut Gateways Through Mountains."
1:00 p. m.—Miniatures.
1:15 p. m.—Hays Orchestra.
1:30 p. m.—Ensemble.
2:00 p. m.—School of the Air.
2:30 p. m.—Leopold Stokowski and the Philadelphia Orchestra.
4:00 p. m.—News Flashes.
4:05 p. m.—The Grab Bag.
4:15 p. m.—"Psychological Test," W. D. Healy.
4:30 p. m.—U. S. Army Band.
5:00 p. m.—Miniatures.
5:25 p. m.—Short Drama.
5:30 p. m.—Skippy.
5:45 p. m.—Lone Wolf Tribe.
6:00 p. m.—News Flashes.
6:15 p. m.—Somebody's Neighbor.
6:20 p. m.—Hall Taft Orchestra.
6:30 p. m.—Elizabeth Barthell.
6:45 p. m.—Just Plain Bill.
7:00 p. m.—Myrt and Marge.
7:15 p. m.—Rajput, Hindu Secret Service Agent.
7:30 p. m.—Martin's Orchestra.
7:45 p. m.—Boake Carter.
8:00 p. m.—Prospects for 1933 Baseball Season, Clark Griffith and Al Schacht.
8:15 p. m.—Singin' Sam.
8:30 p. m.—Carson Robinson and His Buckaroos.
9:00 p. m.—Chesterfield Program — Jane Froman, Leonard Hayton's Orchestra.
9:15 p. m.—Barbara Maurell and Orchestra.
9:30 p. m.—"The Inside Story," Edwin C. Hill; John Ringling and Dexter Fellows.
10:00 p. m.—Revue.
10:30 p. m.—Street Singer.
10:45 p. m.—Pray and Brasgiotti.
11:00 p. m.—Nino Martini, tenor; Columbia Symphony Orchestra.
11:30 p. m.—News Flashes.
11:45 p. m.—Lyman Orchestra.
1:00 a. m.—Sign Off.

Band Concert

U. S. MARINE BAND ORCHESTRA. Auditorium, Marine Barracks, 3 p. m.

Grand March, "Homage" ..... Wagner
Overture, "Stradella" ..... Flotow
Tone poem, "Metropolitan" ..... Bloom
Excerpts from "Music in the Air" ..... Kern
(a) Serenade, "To Spring" ..... Grieg
(b) "Prelude" in C minor ..... Rachmaninoff
Fantasia on "Noel Coward Melodies" ..... Hall
"Second Hungarian Rhapsody" ..... Liszt
Marines' hymn, "The Halls of Montezuma."
"The Star-Spangled Banner."

WOL—American Broadcasting Co. (229 Meters, 1,310 Kilocycles.)

7:00 a. m.—Musical Clock.
8:00 a. m.—Sun-Rays.
8:05 a. m.—Birthdays.
8:10 a. m.—Musical Clock, continued.
9:30 a. m.—Dr. Royal S. Copeland.
9:45 a. m.—Musical Clock, resumed.
9:55 a. m.—Police Flashes.
10:00 a. m.—Musical Old Timers.
10:45 a. m.—Cello Strings.
11:00 a. m.—Beauty Hints.
11:05 a. m.—Concert Gems.
11:30 a. m.—Along Theater Row.
11:50 a. m.—Weather Forecast.
12:30 p. m.—Luncheon Concert.
1:00 p. m.—Orchestral Parade.
2:00 p. m.—Cooking School.
4:00 p. m.—Organ Echoes.
4:15 p. m.—National Troubadours.
4:30 p. m.—Music.
4:45 p. m.—Antituberculosis Association.
5:00 p. m.—Something for Every One.
5:45 p. m.—German Folk Songs, by Paul Kent.
6:00 p. m.—Blue Flame.
6:15 p. m.—Joseph Bruno, barytone.
6:29 p. m.—Weather Forecast.
6:30 p. m.—Northern Dramatic Company.
7:00 p. m.—WOL Symphonic Hour, Act. 3, "Parsifal," Wagner.
7:20 p. m.—News Flashes.
7:30 p. m.—WOL Symphonic Hour.
8:00 p. m.—Brusiloff's Orchestra.
9:00 p. m.—Good Night.

Movie Extras to Get Pay For Drinking Real Beer

Hollywood, Calif., April 6 (A.P.).—One hundred movie extras at Paramount Studio will be paid for drinking real beer tomorrow.

The studio was unable, officials said, to obtain enough near-beer for a scene which was to have been filmed today.

LEGAL NOTICES

Leo A. Rover, United States Attorney; Henry H. Glassie, Special Assistant to the Attorney General; Arthur G. Lambert, Special Assistant United States Attorney; Alex. H. Bell, jr., Special Assistant United States Attorney. In the Supreme Court of the District of Columbia, holding a Special Term as a District Court of the United States. In the matter of the acquisition of parts of Lot 7 in the subdivision called "Woodland," of part of a tract of land called "Chichester," as per plat recorded in Liber C. J. U., Folio 35 of the records of the Office of the Surveyor of the District of Columbia, said parts of Lot 7 being known for purposes of assessment and taxation as part of Parcel 219/66 and Parcel 219/70; parts of Lots 1 and 2 in the resubdivision of part of Lot 7 aforesaid by Matilda R. Smith, as per plat recorded in Liber District 1, Folio 54, of said Surveyor's office records, said parts of Lots 1 and 2 being known for purposes of assessment and taxation as Parcels 219/72, 219/73 and parts of Parcels 219/81 and 220/11; and all right, title, interest and estate in the 24-foot private road adjoining said parcels as shown on the plat of subdivision made by said Matilda R. Smith; all of said lands being situated in the District of Columbia. Filed March 27, 1933. Frank E. Cunningham, Clerk.—District Court Docket No. 2201. Order of citation. Upon consideration of the petition of the United States of America filed herein on the 25th day of March, 1933, by Leo A. Rover, United States Attorney for the District of Columbia, acting under the instructions of the Attorney General of the United States and at the request of the National Capital Park and Planning Commission seeking condemnation of the following-described lands in the District of Columbia, the same being required for the use of the United States of America for suitable development of the National Capital park, parkway and playground system, that is to say: Parcel 1. Part of Lot 7 in the subdivision called "Woodland," of part of a tract of land known as "Chichester," as per plat recorded in Liber C. J. U., Folio 35, of the records of the Office of the Surveyor for the District of Columbia, described in accordance with a plat of computation recorded in Survey Book 89, page 155, of said Surveyor's office records as follows: Beginning at the intersection of the Southerly line of the land conveyed by Matilda R. Smith by deed recorded in Liber 673, Folio 216, of the Land Records of the District of Columbia with the Westerly line of a private road about 25 feet wide shown on plat in District 1, page 54, of said Surveyor's Office Records, and running thence along the Westerly line of said private road North 37 degrees 56 minutes 30 seconds East 462.79 feet; thence leaving the line of said private road and running South 51 degrees 56 minutes 30 seconds East 131.40 feet; thence South 29 degrees 27 minutes 55 seconds West 468.12 feet to the Southerly line of said Lot 7; thence along the Southerly line of said Lot 7 North 52 degrees 46 minutes West 200 feet to the place of beginning; and known for purposes of assessment and taxation as part of Parcel 220/11. Said parcel is unimproved. Parcel 2. Part of a tract of land called "Chichester," being part of Lot 7, Woodland, shown on a plat recorded in Liber C. J. U., Folio 35, of the Records of the Office of the Surveyor for the District of Columbia, described by metes and bounds in accordance with a plat of computation recorded in Survey Book 89, page 155, of said Surveyor's office records as follows: Beginning for the same at the intersection of the Southerly line of a private road 25 feet wide shown on said plat in District 1, page 54, of said Surveyor's Office Records, and running thence along the Westerly line of said private road North 37 degrees 56 minutes 30 seconds East 971.58 feet to the Southwesterly line of the land conveyed to Daniel M. Austin by deed recorded in Liber 1426, Folio 324, and Liber 1449, Folio 425, of the Land Records of the District of Columbia; thence leaving the Westerly line of said private road and running along the Southwesterly line of said conveyance South 29 degrees 10 minutes West 54.90 feet to a point of curve; thence on the arc of a circle deflecting to the right and having a radius of 200 feet, an arc distance of 312.76 feet to a point of tangency; thence North 61 degrees 14 minutes West 220.60 feet; thence North 58 degrees 9 minutes 50 seconds West 386.24 feet to a point of curve; said last-mentioned lines being 145 feet from and parallel to the Southerly line of Good Hope Road, 110 feet wide as condemned by proceedings in District Court Cause No. 1920 in the Supreme Court of the District of Columbia); thence on the arc of a circle deflecting to the left and having a radius of 1067.81 feet, an arc distance of 613.18 feet to a point in the East line of Eighteenth Street (said point being 195.29 feet from the South line of U Street); thence along the East line of Eighteenth Street South 0 degrees 10 minutes East 410.66 feet to the Southerly line of the aforesaid conveyance to Matilda R. Smith; thence along said Southerly line South 49 degrees East 747.48 feet; thence continuing along said Southerly line, South 50 degrees 16 minutes East 393.75 feet to the point of beginning; and known for the purposes of assessment and taxation as part of Parcel 219/68. Said parcel is unimproved. Parcel 3. Part of Lot 7 in the subdivision called "Woodland," of part of a tract of land known as "Chichester," as per plat recorded in Liber C. J. U., Folio 35, of the records of the Office of the Surveyor for the District of Columbia, described in accordance with a plat of computation recorded in Survey Book 89, page 155, of said Surveyor's office records as follows: Beginning for the same at the intersection of the Southerly line of a private road 25 feet wide shown on said plat in District 1, page 54, of said Surveyor's Office Records, and running thence along the Southerly line of said private road North 37 degrees 56 minutes 30 seconds East 971.58 feet to the Southwesterly line of the land conveyed to Daniel M. Austin by deed recorded in Liber 1426, Folio 324, and Liber 1449, Folio 425, of the Land Records of the District of Columbia; thence leaving the Westerly line of said private road and running along the Southwesterly line of said conveyance South 29 degrees 10 minutes West 54.90 feet to a point of curve; thence on the arc of a circle deflecting to the right and having a radius of 200 feet, an arc distance of 312.76 feet to a point of tangency; thence North 61 degrees 14 minutes West 220.60 feet; thence North 58 degrees 9 minutes 50 seconds West 386.24 feet to a point of curve; said last-mentioned lines being 145 feet from and parallel to the Southerly line of Good Hope Road, 110 feet wide as condemned by proceedings in District Court Cause No. 1920 in the Supreme Court of the District of Columbia); thence on the arc of a circle deflecting to the left and having a radius of 1067.81 feet, an arc distance of 613.18 feet to a point in the East line of Eighteenth Street (said point being 195.29 feet from the South line of U Street); thence along the East line of Eighteenth Street South 0 degrees 10 minutes East 410.66 feet to the Southerly line of the aforesaid conveyance to Matilda R. Smith; thence along said Southerly line South 49 degrees East 747.48 feet; thence continuing along said Southerly line, South 50 degrees 16 minutes East 393.75 feet to the point of beginning; and known for the purposes of assessment and taxation as part of Parcel 219/68. Said parcel is unimproved. Parcel 4. Part of Lot 7 in the subdivision called "Woodland," of part of a tract of land known as "Chichester," as per plat recorded in Liber C. J. U., Folio 35, of the records of the Office of the Surveyor for the District of Columbia, described in accordance with a plat of computation recorded in Survey Book 89, page 155, of said Surveyor's office records as follows: Beginning for the same at the intersection of the Southerly line of a private road 25 feet wide shown on said plat in District 1, page 54, of said Surveyor's Office Records, and running thence along the Westerly line of said private road North 37 degrees 56 minutes 30 seconds East 971.58 feet to the Southwesterly line of the land conveyed to Daniel M. Austin by deed recorded in Liber 1426, Folio 324, and Liber 1449, Folio 425, of the Land Records of the District of Columbia; thence leaving the Westerly line of said private road and running along the Southwesterly line of said conveyance South 29 degrees 10 minutes West 54.90 feet to a point of curve; thence on the arc of a circle deflecting to the right and having a radius of 200 feet, an arc distance of 312.76 feet to a point of tangency; thence North 61 degrees 14 minutes West 220.60 feet; thence North 58 degrees 9 minutes 50 seconds West 386.24 feet to a point of curve; said last-mentioned lines being 145 feet from and parallel to the Southerly line of Good Hope Road, 110 feet wide as condemned by proceedings in District Court Cause No. 1920 in the Supreme Court of the District of Columbia); thence on the arc of a circle deflecting to the left and having a radius of 1067.81 feet, an arc distance of 613.18 feet to a point in the East line of Eighteenth Street (said point being 195.29 feet from the South line of U Street); thence along the East line of Eighteenth Street South 0 degrees 10 minutes East 410.66 feet to the Southerly line of the aforesaid conveyance to Matilda R. Smith; thence along said Southerly line South 49 degrees East 747.48 feet; thence continuing along said Southerly line, South 50 degrees 16 minutes East 393.75 feet to the point of beginning; and known for the purposes of assessment and taxation as part of Parcel 219/68. Said parcel is unimproved. Parcel 5. Part of Lot 7 in the subdivision called "Woodland," of part of a tract of land known as "Chichester," as per plat recorded in Liber C. J. U., Folio 35, of the records of the Office of the Surveyor for the District of Columbia, described in accordance with a plat of computation recorded in Survey Book 89, page 155, of said Surveyor's office records as follows: Beginning at the intersection of the Southerly line of the land conveyed by Matilda R. Smith by deed recorded in Liber 673, Folio 216, of the Land Records of the District of Columbia with the Westerly line of a private road about 25 feet wide shown on plat in District 1, page 54, of said Surveyor's Office Records, and running thence along the Westerly line of said private road North 37 degrees 56 minutes 30 seconds East 462.79 feet; thence leaving the line of said private road and running South 51 degrees 56 minutes 30 seconds East 131.40 feet; thence South 29 degrees 27 minutes 55 seconds West 468.12 feet to the Southerly line of said Lot 7; thence along the Southerly line of said Lot 7 North 52 degrees 46 minutes West 200 feet to the place of beginning; and known for purposes of assessment and taxation as part of Parcel 220/11. Said parcel is unimproved. Parcel 6. Part of a tract of land called "Chichester," being part of Lot 7, Woodland, shown on a plat recorded in Liber C. J. U., Folio 35, of the Records of the Office of the Surveyor for the District of Columbia, described by metes and bounds in accordance with a plat of computation recorded in Survey Book 89, page 155, of said Surveyor's office records as follows: Beginning for the same at the intersection of the Southerly line of a private road 25 feet wide shown on plat in District 1, page 54, of said Surveyor's Office Records, and running thence along the Westerly line of said private road North 37 degrees 56 minutes 30 seconds East 971.58 feet to the Southwesterly line of the land conveyed to Daniel M. Austin by deed recorded in Liber 1426, Folio 324, and Liber 1449, Folio 425, of the Land Records of the District of Columbia; thence leaving the Westerly line of said private road and running along the Southwesterly line of said conveyance South 29 degrees 10 minutes West 54.90 feet to a point of curve; thence on the arc of a circle deflecting to the right and having a radius of 200 feet, an arc distance of 312.76 feet to a point of tangency; thence North 61 degrees 14 minutes West 220.60 feet; thence North 58 degrees 9 minutes 50 seconds West 386.24 feet to a point of curve; said last-mentioned lines being 145 feet from and parallel to the Southerly line of Good Hope Road, 110 feet wide as condemned by proceedings in District Court Cause No. 1920 in the Supreme Court of the District of Columbia); thence on the arc of a circle deflecting to the left and having a radius of 1067.81 feet, an arc distance of 613.18 feet to a point in the East line of Eighteenth Street (said point being 195.29 feet from the South line of U Street); thence along the East line of Eighteenth Street South 0 degrees 10 minutes East 410.66 feet to the Southerly line of the aforesaid conveyance to Matilda R. Smith; thence along said Southerly line South 49 degrees East 747.48 feet; thence continuing along said Southerly line, South 50 degrees 16 minutes East 393.75 feet to the point of beginning; and known for the purposes of assessment and taxation as part of Parcel 219/68. Said parcel is unimproved. Parcel 7. Part of Lot 7 in the subdivision called "Woodland," of part of a tract of land known as "Chichester," as per plat recorded in Liber C. J. U., Folio 35, of the records of the Office of the Surveyor for the District of Columbia, described in accordance with a plat of computation recorded in Survey Book 89, page 155, of said Surveyor's office records as follows: Beginning at the intersection of the Southerly line of the land conveyed by Matilda R. Smith by deed recorded in Liber 673, Folio 216, of the Land Records of the District of Columbia with the Westerly line of a private road about 25 feet wide shown on plat in District 1, page 54, of said Surveyor's Office Records, and running thence along the Westerly line of said private road North 37 degrees 56 minutes 30 seconds East 462.79 feet; thence leaving the line of said private road and running South 51 degrees 56 minutes 30 seconds East 131.40 feet; thence South 29 degrees 27 minutes 55 seconds West 468.12 feet to the Southerly line of said Lot 7; thence along the Southerly line of said Lot 7 North 52 degrees 46 minutes West 200 feet to the place of beginning; and known for purposes of assessment and taxation as part of Parcel 220/11. Said parcel is unimproved. Parcel 8. Part of Lot 1 in the resubdivision made by Matilda R. Smith of part of Lot 7 of the subdivision called "Woodland," of part of a tract of land known as "Chichester," as per plat recorded in Liber C. J. U., Folio 35, of the records of the Office of the Surveyor for the District of Columbia, described by metes and bounds in accordance with a plat of computation recorded in Survey Book 89, page 155, of said Surveyor's office records as follows: Beginning for the same at the intersection of the Southerly line of Good Hope Road (110 feet wide, as condemned by proceedings in District Court Cause No. 1920 in the Supreme Court of the District of Columbia) with the Southerly line of the land conveyed to George W. Ridgeway by deed recorded in Liber 1703, Folio 201, of the Land Records of the District of Columbia, and running thence along the Southerly line of said conveyance to Ridgeway North 84 degrees 7 minutes West 38.07 feet; thence Southerly at right angles to last-mentioned line 9.10 feet; thence North 84 degrees 7 minutes West 25.46 feet to the Easterly line of a private road about 25 feet wide, shown on said plat, said Easterly line being the Westerly line of the aforesaid conveyance to Ridgeway; thence along the said line of said private road and said Westerly line North 36 degrees 50 minutes East 23.46 feet to the Southerly line of Good Hope Road (110 feet wide, as condemned as aforesaid); thence along the said line of said road South 61 degrees 14 minutes East 50.32 feet to the point of beginning; and known for purposes of assessment and taxation as Parcel 219/72. Said parcel is unimproved. Parcel 9. Part of Lot 1 in the resubdivision made by Matilda R. Smith of part of Lot 7 of the subdivision called "Woodland," of part of a tract of land known as "Chichester," as per plat recorded in Liber C. J. U., Folio 35, of the records of the Office of the Surveyor for the District of Columbia, said Matilda R. Smith's resubdivision being shown on plat recorded in Liber District 1, Folio 54, of said Surveyor's office records, said part of Lot 1 described by metes and bounds in accordance with a plat of computation recorded in Survey Book 89, page 155, of said Surveyor's office records as follows: Beginning for the same at the intersection of the Southerly line of Good Hope Road (110 feet wide, as condemned by proceedings in District Court Cause No. 1920 in the Supreme Court of the District of Columbia) with the Southerly line of the land conveyed to George W. Ridgeway by deed recorded in Liber 1703, Folio 201, of the Land Records of the District of Columbia, and running thence along the Southerly line of said conveyance to Ridgeway North 84 degrees 7 minutes West 38.07 feet; thence Southerly at right angles to last-mentioned line 9.10 feet; thence North 84 degrees 7 minutes West 25.46 feet to the Easterly line of a private road about 25 feet wide, shown on said plat, said Easterly line being the Westerly line of the aforesaid conveyance to Ridgeway; thence along the said line of said private road and said Westerly line North 36 degrees 50 minutes East 23.46 feet to the Southerly line of Good Hope Road (110 feet wide, as condemned as aforesaid); thence along the said line of said road South 61 degrees 14 minutes East 50.32 feet to the point of beginning; and known for purposes of assessment and taxation as Parcel 219/72. Said parcel is unimproved. Parcel 10. Part of Lot 1 in the resubdivision made by Matilda R. Smith of part of Lot 7 of the subdivision called "Woodland," of part of a tract of land known as "Chichester," as per plat recorded in Liber C. J. U., Folio 35, of the records of the Office of the Surveyor for the District of Columbia, said Matilda R. Smith's resubdivision being shown on plat recorded in Liber District 1, Folio 54, of said Surveyor's office records, said part of Lot 1 described by metes and bounds in accordance with a plat of computation recorded in Survey Book 89, page 155, of said Surveyor's office records as follows: Beginning for the same at the intersection of the Southerly line of Good Hope Road (110 feet wide, as condemned by proceedings in District Court Cause No. 1920 in the Supreme Court of the District of Columbia) with the Southerly line of the land conveyed to Henry Whitehead by deed recorded in Liber 1703, Folio 204, of the Land Records of the District of Columbia with the Westerly line of a private road about 25 feet wide shown on said plat and running thence along the Southerly line of the aforesaid conveyance, South 89 degrees 30 minutes East 85 feet; thence Northerly at right angles to said Southerly line 78.21 feet to the Westerly line of Daniel M. Austin by deed recorded in Liber 1426, Folio 324, and Liber 1449, Folio 425, of the Land Records of the District of Columbia; thence along the Westerly line of said conveyance South 29 degrees 10 minutes West 91.50 feet to the Southerly line of said conveyance; thence along said Southerly line of said conveyance South 60 degrees 50 minutes East 65.42 feet to the Westerly line of the aforesaid private road, about 25 feet wide; thence along said Westerly line of said road, North 37 degrees 8 minutes East 92.93 feet to the place of beginning; and known for purposes of assessment and taxation as Parcel 219/70; together with the roadway abutting said parcel on the east to the middle line thereof. Said parcel is unimproved. Parcel 3. Part of Lot 1 in the resubdivision made by Matilda R. Smith of part of Lot 7 of the subdivision called "Woodland," of part of a tract of land known as "Chichester," as per plat recorded in Liber C. J. U., Folio 35, of the records of the Office of the Surveyor for the District of Columbia, said Matilda R. Smith's resubdivision being shown on plat recorded in Liber District 1, Folio 54, of said Surveyor's office records, said part of Lot 1 described by metes and bounds in accordance with a plat of computation recorded in Survey Book 89, page 155, of said Surveyor's office records as follows: Beginning for the same at the intersection of the Southerly line of Good Hope Road (110 feet wide, as condemned by proceedings in District Court Cause No. 1920 in the Supreme Court of the District of Columbia) with the Southerly line of the land conveyed to George W. Ridgeway by deed recorded in Liber 1703, Folio 201, of the Land Records of the District of Columbia, and running thence along the Southerly line of said conveyance to Ridgeway North 84 degrees 7 minutes West 38.07 feet; thence Southerly at right angles to last-mentioned line 9.10 feet; thence North 84 degrees 7 minutes West 25.46 feet to the Easterly line of a private road about 25 feet wide, shown on said plat, said Easterly line being the Westerly line of the aforesaid conveyance to Ridgeway; thence along the said line of said private road and said Westerly line North 36 degrees 50 minutes East 23.46 feet to the Southerly line of Good Hope Road (110 feet wide, as condemned as aforesaid); thence along the said line of said road South 61 degrees 14 minutes East 50.32 feet to the point of beginning; and known for purposes of assessment and taxation as Parcel 219/72. Said parcel is unimproved. Parcel 11. Part of Lot 1 in the resubdivision made by Matilda R. Smith of part of Lot 7 of the subdivision called "Woodland," of part of a tract of land known as "Chichester," as per plat recorded in Liber C. J. U., Folio 35, of the records of the Office of the Surveyor for the District of Columbia, said Matilda R. Smith's resubdivision being shown on plat recorded in Liber District 1, Folio 54, of said Surveyor's office records, said part of Lot 1 described by metes and bounds in accordance with a plat of computation recorded in Survey Book 89, page 155, of said Surveyor's office records as follows: Beginning for the same at the intersection of the Southerly line of Good Hope Road (110 feet wide, as condemned by proceedings in District Court Cause No. 1920 in the Supreme Court of the District of Columbia) with the Southerly line of the land conveyed to Henry Whitehead by deed recorded in Liber 1703, Folio 204, of the Land Records of the District of Columbia with the Westerly line of a private road about 25 feet wide shown on said plat and running thence along the Southerly line of the aforesaid conveyance, South 89 degrees 30 minutes East 85 feet; thence Northerly at right angles to said Southerly line 78.21 feet to the Westerly line of Daniel M. Austin by deed recorded in Liber 1426, Folio 324, and Liber 1449, Folio 425, of the Land Records of the District of Columbia; thence along the Westerly line of said conveyance South 29 degrees 10 minutes West 91.50 feet to the Southerly line of said conveyance; thence along said Southerly line of said conveyance South 60 degrees 50 minutes East 65.42 feet to the Westerly line of the aforesaid private road, about 25 feet wide; thence along said Westerly line of said road, North 37 degrees 8 minutes East 92.93 feet to the place of beginning; and known for purposes of assessment and taxation as Parcel 219/70; together with the roadway abutting said parcel on the east to the middle line thereof. Said parcel is unimproved. Parcel 12. Part of Lot 1 in the resubdivision made by Matilda R. Smith of part of Lot 7 of the subdivision called "Woodland," of part of a tract of land known as "Chichester," as per plat recorded in Liber C. J. U., Folio 35, of the records of the Office of the Surveyor for the District of Columbia, said Matilda R. Smith's resubdivision being shown on plat recorded in Liber District 1, Folio 54, of said Surveyor's office records, said part of Lot 1 described by metes and bounds in accordance with a plat of computation recorded in Survey Book 89, page 155, of said Surveyor's office records as follows: Beginning for the same at the intersection of the Southerly line of Good Hope Road (110 feet wide, as condemned by proceedings in District Court Cause No. 1920 in the Supreme Court of the District of Columbia) with the Southerly line of the land conveyed to George W. Ridgeway by deed recorded in Liber 1703, Folio 201, of the Land Records of the District of Columbia, and running thence along the Southerly line of said conveyance to Ridgeway North 84 degrees 7 minutes West 38.07 feet; thence Southerly at right angles to last-mentioned line 9.10 feet; thence North 84 degrees 7 minutes West 25.46 feet to the Easterly line of a private road about 25 feet wide, shown on said plat, said Easterly line being the Westerly line of the aforesaid conveyance to Ridgeway; thence along the said line of said private road and said Westerly line North 36 degrees 50 minutes East 23.46 feet to the Southerly line of Good Hope Road (110 feet wide, as condemned as aforesaid); thence along the said line of said road South 61 degrees 14 minutes East 50.32 feet to the point of beginning; and known for purposes of assessment and taxation as Parcel 219/72. Said parcel is unimproved. Parcel 13. Part of Lot 1 in the resubdivision made by Matilda R. Smith of part of Lot 7 of the subdivision called "Woodland," of part of a tract of land known as "Chichester," as per plat recorded in Liber C. J. U., Folio 35, of the records of the Office of the Surveyor for the District of Columbia, said Matilda R. Smith's resubdivision being shown on plat recorded in Liber District 1, Folio 54, of said Surveyor's office records, said part of Lot 1 described by metes and bounds in accordance with a plat of computation recorded in Survey Book 89, page 155, of said Surveyor's office records as follows: Beginning for the same at the intersection of the Southerly line of Good Hope Road (110 feet wide, as condemned by proceedings in District Court Cause No. 1920 in the Supreme Court of the District of Columbia) with the Southerly line of the land conveyed to Henry Whitehead by deed recorded in Liber 1703, Folio 204, of the Land Records of the District of Columbia with the Westerly line of a private road about 25 feet wide shown on said plat and running thence along the Southerly line of the aforesaid conveyance, South 89 degrees 30 minutes East 85 feet; thence Northerly at right angles to said Southerly line 78.21 feet to the Westerly line of Daniel M. Austin by deed recorded in Liber 1426, Folio 324, and Liber 1449, Folio 425, of the Land Records of the District of Columbia; thence along the Westerly line of said conveyance South 29 degrees 10 minutes West 91.50 feet to the Southerly line of said conveyance; thence along said Southerly line of said conveyance South 60 degrees 50 minutes East 65.42 feet to the Westerly line of the aforesaid private road, about 25 feet wide; thence along said Westerly line of said road, North 37 degrees 8 minutes East 92.93 feet to the place of beginning; and known for purposes of assessment and taxation as Parcel 219/70; together with the roadway abutting said parcel on the east to the middle line thereof. Said parcel is unimproved. Parcel 14. Part of Lot 1 in the resubdivision made by Matilda R. Smith of part of Lot 7 of the subdivision called "Woodland," of part of a tract of land known as "Chichester," as per plat recorded in Liber C. J. U., Folio 35, of the records of the Office of the Surveyor for the District of Columbia, said Matilda R. Smith's resubdivision being shown on plat recorded in Liber District 1, Folio 54, of said Surveyor's office records, said part of Lot 1 described by metes and bounds in accordance with a plat of computation recorded in Survey Book 89, page 155, of said Surveyor's office records as follows: Beginning for the same at the intersection of the Southerly line of Good Hope Road (110 feet wide, as condemned by proceedings in District Court Cause No. 1920 in the Supreme Court of the District of Columbia) with the Southerly line of the land conveyed to George W. Ridgeway by deed recorded in Liber 1703, Folio 201, of the Land Records of the District of Columbia, and running thence along the Southerly line of said conveyance to Ridgeway North 84 degrees 7 minutes West 38.07 feet; thence Southerly at right angles to last-mentioned line 9.10 feet; thence North 84 degrees 7 minutes West 25.46 feet to the Easterly line of a private road about 25 feet wide, shown on said plat, said Easterly line being the Westerly line of the aforesaid conveyance to Ridgeway; thence along the said line of said private road and said Westerly line North 36 degrees 50 minutes East 23.46 feet to the Southerly line of Good Hope Road (110 feet wide, as condemned as aforesaid); thence along the said line of said road South 61 degrees 14 minutes East 50.32 feet to the point of beginning; and known for purposes of assessment and taxation as Parcel 219/72. Said parcel is unimproved. Parcel 15. Part of Lot 1 in the resubdivision made by Matilda R. Smith of part of Lot 7 of the subdivision called "Woodland," of part of a tract of land known as "Chichester," as per plat recorded in Liber C. J. U., Folio 35, of the records of the Office of the Surveyor for the District of Columbia, said Matilda R. Smith's resubdivision being shown on plat recorded in Liber District 1, Folio 54, of said Surveyor's office records, said part of Lot 1 described by metes and bounds in accordance with a plat of computation recorded in Survey Book 89, page 155, of said Surveyor's office records as follows: Beginning for the same at the intersection of the Southerly line of Good Hope Road (110 feet wide, as condemned by proceedings in District Court Cause No. 1920 in the Supreme Court of the District of Columbia) with the Southerly line of the land conveyed to Henry Whitehead by deed recorded in Liber 1703, Folio 204, of the Land Records of the District of Columbia with the Westerly line of a private road about 25 feet wide shown on said plat and running thence along the Southerly line of the aforesaid conveyance, South 89 degrees 30 minutes East 85 feet; thence Northerly at right angles to said Southerly line 78.21 feet to the Westerly line of Daniel M. Austin by deed recorded in Liber 1426, Folio 324, and Liber 1449, Folio 425, of the Land Records of the District of Columbia; thence along the Westerly line of said conveyance South 29 degrees 10 minutes West 91.50 feet to the Southerly line of said conveyance; thence along said Southerly line of said conveyance South 60 degrees 50 minutes East 65.42 feet to the Westerly line of the aforesaid private road, about 25 feet wide; thence along said Westerly line of said road, North 37 degrees 8 minutes East 92.93 feet to the place of beginning; and known for purposes of assessment and taxation as Parcel 219/70; together with the roadway abutting said parcel on the east to the middle line thereof. Said parcel is unimproved. Parcel 16. Part of Lot 1 in the resubdivision made by Matilda R. Smith of part of Lot 7 of the subdivision called "Woodland," of part of a tract of land known as "Chichester," as per plat recorded in Liber C. J. U., Folio 35, of the records of the Office of the Surveyor for the District of Columbia, said Matilda R. Smith's resubdivision being shown on plat recorded in Liber District 1, Folio 54, of said Surveyor's office records, said part of Lot 1 described by metes and bounds in accordance with a plat of computation recorded in Survey Book 89, page 155, of said Surveyor's office records as follows: Beginning for the same at the intersection of the Southerly line of Good Hope Road (110 feet wide, as condemned by proceedings in District Court Cause No. 1920 in the Supreme Court of the District of Columbia) with the Southerly line of the land conveyed to George W. Ridgeway by deed recorded in Liber 1703, Folio 201, of the Land Records of the District of Columbia, and running thence along the Southerly line of said conveyance to Ridgeway North 84 degrees 7 minutes West 38.07 feet; thence Southerly at right angles to last-mentioned line 9.10 feet; thence North 84 degrees 7 minutes West 25.46 feet to the Easterly line of a private road about 25 feet wide, shown on said plat, said Easterly line being the Westerly line of the aforesaid conveyance to Ridgeway; thence along the said line of said private road and said Westerly line North 36 degrees 50 minutes East 23.46 feet to the Southerly line of Good Hope Road (110 feet wide, as condemned as aforesaid); thence along the said line of said road South 61 degrees 14 minutes East 50.32 feet to the point of beginning; and known for purposes of assessment and taxation as Parcel 219/72. Said parcel is unimproved. Parcel 17. Part of Lot 1 in the resubdivision made by Matilda R. Smith of part of Lot 7 of the subdivision called "Woodland," of part of a tract of land known as "Chichester," as per plat recorded in Liber C. J. U., Folio 35, of the records of the Office of the Surveyor for the District of Columbia, said Matilda R. Smith's resubdivision being shown on plat recorded in Liber District 1, Folio 54, of said Surveyor's office records, said part of Lot 1 described by metes and bounds in accordance with a plat of computation recorded in Survey Book 89, page 155, of said Surveyor's office records as follows: Beginning for the same at the intersection of the Southerly line of Good Hope Road (110 feet wide, as condemned by proceedings in District Court Cause No. 1920 in the Supreme Court of the District of Columbia) with the Southerly line of the land conveyed to Henry Whitehead by deed recorded in Liber 1703, Folio 204, of the Land Records of the District of Columbia with the Westerly line of a private road about 25 feet wide shown on said plat and running thence along the Southerly line of the aforesaid conveyance, South 89 degrees 30 minutes East 85 feet; thence Northerly at right angles to said Southerly line 78.21 feet to the Westerly line of Daniel M. Austin by deed recorded in Liber 1426, Folio 324, and Liber 1449, Folio 425, of the Land Records of the District of Columbia; thence along the Westerly line of said conveyance South 29 degrees 10 minutes West 91.50 feet to the Southerly line of said conveyance; thence along said Southerly line of said conveyance South 60 degrees 50 minutes East 65.42 feet to the Westerly line of the aforesaid private road, about 25 feet wide; thence along said Westerly line of said road, North 37 degrees 8 minutes East 92.93 feet to the place of beginning; and known for purposes of assessment and taxation as Parcel 219/70; together with the roadway abutting said parcel on the east to the middle line thereof. Said parcel is unimproved. Parcel 18. Part of Lot 1 in the resubdivision made by Matilda R. Smith of part of Lot 7 of the subdivision called "Woodland," of part of a tract of land known as "Chichester," as per plat recorded in Liber C. J. U., Folio 35, of the records of the Office of the Surveyor for the District of Columbia, said Matilda R. Smith's resubdivision being shown on plat recorded in Liber District 1, Folio 54, of said Surveyor's office records, said part of Lot 1 described by metes and bounds in accordance with a plat of computation recorded in Survey Book 89, page 155, of said Surveyor's office records as follows: Beginning for the same at the intersection of the Southerly line of Good Hope Road (110 feet wide, as condemned by proceedings in District Court Cause No. 1920 in the Supreme Court of the District of Columbia) with the Southerly line of the land conveyed to George W. Ridgeway by deed recorded in Liber 1703, Folio 201, of the Land Records of the District of Columbia, and running thence along the Southerly line of said conveyance to Ridgeway North 84 degrees 7 minutes West 38.07 feet; thence Southerly at right angles to last-mentioned line 9.10 feet; thence North 84 degrees 7 minutes West 25.46 feet to the Easterly line of a private road about 25 feet wide, shown on said plat, said Easterly line being the Westerly line of the aforesaid conveyance to Ridgeway; thence along the said line of said private road and said Westerly line North 36 degrees 50 minutes East 23.46 feet to the Southerly line of Good Hope Road (110 feet wide, as condemned as aforesaid); thence along the said line of said road South 61 degrees 14 minutes East 50.32 feet to the point of beginning; and known for purposes of assessment and taxation as Parcel 219/72. Said parcel is unimproved. Parcel 19. Part of Lot 1 in the resubdivision made by Matilda R. Smith of part of Lot 7 of the subdivision called "Woodland," of part of a tract of land known as "Chichester," as per plat recorded in Liber C. J. U., Folio 35, of the records of the Office of the Surveyor for the District of Columbia, said Matilda R. Smith's resubdivision being shown on plat recorded in Liber District 1, Folio 54, of said Surveyor's office records, said part of Lot 1 described by metes and bounds in accordance with a plat of computation recorded in Survey Book 89, page 155, of said Surveyor's office records as follows: Beginning for the same at the intersection of the Southerly line of Good Hope Road (110 feet wide, as condemned by proceedings in District Court Cause No. 1920 in the Supreme Court of the District of Columbia) with the Southerly line of the land conveyed to Henry Whitehead by deed recorded in Liber 1703, Folio 204, of the Land Records of the District of Columbia with the Westerly line of a private road about 25 feet wide shown on said plat and running thence along the Southerly line of the aforesaid conveyance, South 89 degrees 30 minutes East 85 feet; thence Northerly at right angles to said Southerly line 78.21 feet to the Westerly line of Daniel M. Austin by deed recorded in Liber 1426, Folio 324, and Liber 1449, Folio 425, of the Land Records of the District of Columbia; thence along the Westerly line of said conveyance South 29 degrees 10 minutes West 91.50 feet to the Southerly line of said conveyance; thence along said Southerly line of said conveyance South 60 degrees 50 minutes East 65.42 feet to the Westerly line of the aforesaid private road, about 25 feet wide; thence along said Westerly line of said road, North 37 degrees 8 minutes East 92.93 feet to the place of beginning; and known for purposes of assessment and taxation as Parcel 219/70; together with the roadway abutting said parcel on the east to the middle line thereof. Said parcel is unimproved. Parcel 20. Part of Lot 1 in the resubdivision made by Matilda R. Smith of part of Lot 7 of the subdivision called "Woodland," of part of a tract of land known as "Chichester," as per plat recorded in Liber C. J. U., Folio 35, of the records of the Office of the Surveyor for the District of Columbia, said Matilda R. Smith's resubdivision being shown on plat recorded in Liber District 1, Folio 54, of said Surveyor's office records, said part of Lot 1 described by metes and bounds in accordance with a plat of computation recorded in Survey Book 89, page 155, of said Surveyor's office records as follows: Beginning for the same at the intersection of the Southerly line of Good Hope Road (110 feet wide, as condemned by proceedings in District Court Cause No. 1920 in the Supreme Court of the District of Columbia) with the Southerly line of the land conveyed to George W. Ridgeway by deed recorded in Liber 1703, Folio 201, of the Land Records of the District of Columbia, and running thence along the Southerly line of said conveyance to Ridgeway North 84 degrees 7 minutes West 38.07 feet; thence Southerly at right angles to last-mentioned line 9.10 feet; thence North 84 degrees 7 minutes West 25.46 feet to the Easterly line of a private road about 25 feet wide, shown on said plat, said Easterly line being the Westerly line of the aforesaid conveyance to Ridgeway; thence along the said line of said private road and said Westerly line North 36 degrees 50 minutes East 23.46 feet to the Southerly line of Good Hope Road (110 feet wide, as condemned as aforesaid); thence along the said line of said road South 61 degrees 14 minutes East 50.32 feet to the point of beginning; and known for purposes of assessment and taxation as Parcel 219/72. Said parcel is unimproved. Parcel 21. Part of Lot 1 in the resubdivision made by Matilda R. Smith of part of Lot 7 of the subdivision called "Woodland," of part of a tract of land known as "Chichester," as per plat recorded in Liber C. J. U., Folio 35, of the records of the Office of the Surveyor for the District of Columbia, said Matilda R. Smith's resubdivision being shown on plat recorded in Liber District 1, Folio 54, of said Surveyor's office records, said part of Lot 1 described by metes and bounds in accordance with a plat of computation recorded in Survey Book 89, page 155, of said Surveyor's office records as follows: Beginning for the same at the intersection of the Southerly line of Good Hope Road (110 feet wide, as condemned by proceedings in District Court Cause No. 1920 in the Supreme Court of the District of Columbia) with the Southerly line of the land conveyed to Henry Whitehead by deed recorded in Liber 1703, Folio 204, of the Land Records of the District of Columbia with the Westerly line of a private road about 25 feet wide shown on said plat and running thence along the Southerly line of the aforesaid conveyance, South 89 degrees 30 minutes East 85 feet; thence Northerly at right angles to said Southerly line 78.21 feet to the Westerly line of Daniel M. Austin by deed recorded in Liber 1426, Folio 324, and Liber 1449, Folio 425, of the Land Records of the District of Columbia; thence along the Westerly line of said conveyance South 29 degrees 10 minutes West 91.50 feet to the Southerly line of said conveyance; thence along said Southerly line of said conveyance South 60 degrees 50 minutes East 65.42 feet to the Westerly line of the aforesaid private road, about 25 feet wide; thence along said Westerly line of said road, North 37 degrees 8 minutes East 92.93 feet to the place of beginning; and known for purposes of assessment and taxation as Parcel 219/70; together with the roadway abutting said parcel on the east to the middle line thereof. Said parcel is unimproved. Parcel 22. Part of Lot 1 in the resubdivision made by Matilda R. Smith of part of Lot 7 of the subdivision called "Woodland," of part of a tract of land known as "Chichester," as per plat recorded in Liber C. J. U., Folio 35, of the records of the Office of the Surveyor for the District of Columbia, said Matilda R. Smith's resubdivision being shown on plat recorded in Liber District 1, Folio 54, of said Surveyor's office records, said part of Lot 1 described by metes and bounds in accordance with a plat of computation recorded in Survey Book 89, page 155, of said Surveyor's office records as follows: Beginning for the same at the intersection of the Southerly line of Good Hope Road (110 feet wide, as condemned by proceedings in District Court Cause No. 1920 in the Supreme Court of the District of Columbia) with the Southerly line of the land conveyed to George W. Ridgeway by deed recorded in Liber 1703, Folio

MISCELLANEOUS for SALE 35
(Continued.)

PRE-EASTER PLAYER PIANO VALUES
Must sell immediately 2 guaranteed player pianos at $40 each. $1 down. Free Piano Lessons.
HOMER L. KITT CO., 1330 G ST. NW.

WANTED—MISCELLANEOUS 36
ANTIQUE jewelry, gold teeth, watches, diamonds, silver, coins, music insts.; full price paid. Schiller's, 444 9th, cor. E nw.

AUTOGRAPH LETTERS of Presidents statesmen, stamp collections, old coins bought. Hobby Shop, 716 17th st. nw.; Dist. 1272.

BOOKS BOUGHT—Highest cash prices for books in any quantity; bring them or phone Metropolitan 5415. Pearlman's Big Book Store. 933 G st. nw. only.

BICYCLE—Girls; 28; must be in good condition; will pay $5. Wisc. 4884.

CASH FOR GOLD, silver, diamonds, pawn tickets, jewelry, antiques, platinum. Livingston, 1404 N Y. ave., Met. 9264.

FIRST-CLASS used guitar; nothing but bargain considered. 320 11th st. sw.

WE PAY CASH
for old gold, silver, watches and diamonds and old jewelry. Selinger's, 818 F st.

OLD GOLD, SILVER WATCHES, DIAMONDS
And discarded jewelry wanted for our mfg. dept. Full cash value paid.
SELINGER'S, 818 F St. N.W.

ROOMS—FURNISHED 42
ARIZONA HOTEL—310 C st. nw., block off Pa. ave.; neatly furnished rooms; lobby; 3 baths on each floor; shower bath; continuous hot water; $4 week up; transients, 75c to $1.

C ST. NE., 133—2 front rooms for l. h. k.; light and gas furnished. $25 month.

CALVERT ST. NW., 1842—Nr. 18th st. and Col. rd. Attrac. front rm., $20; also large corner rm.; suitable for 3.

CALVERT ST. NW., 1855—Apt. 45. Near Shoreham Hotel; newly furn. ft. rm.; in beautiful apt.; all conv.; $5; Chevy Chase, Mt. Pleasant car lines.

CLEVELAND PK.—3451 Newark st. Sunny bedrm.; twin beds; bath and bed-sitting rm.; en suite; for 1 or 2 persons. Cl. 2464.

CLIFTON ST. NW., 1213—Two attractive furn. rms., priv. bath, porch; en suite; comp. l. h. k.; incl. heat, gas, elec.; $12.50 week.

CLIFTON NW., 1420—Large rm. and sleep. porch; for 2 or 3; beautifully furn.; also front rm.; 14th st. cars. COl. 7479.

COLUMBIA RD. NW., 1834—$2.50 per wk., small hall bedroom, 2nd fl.; instant h. w.; 2 car lines. Adams 10213.

COPLEY COURTS, 1514 17th st. nw., Apt. 215—Young lady to share with another, bed-liv. rm., $4 wkly.; kit., priv. De. 0300.

DOWNTOWN—1114 13th st. nw. Newly furn., decorated; quiet; $4 week up.

DOWNTOWN location; hotel apt.; walking distance all depts.; private family; all-night elevator. Met. 4055.

DOWNTOWN—1317 13th st. nw., bright, pleasant rooms in quiet home; l. h. k. if desired; $4.50 up; small rm., $3; couples.

DOWNTOWN—1101 14th st. nw.; comfortable, bright rooms; $3 and up.

DUPONT CIRCLE—1744 P nw. Nice, bright rms.; near bath; cont. h. w.; $3.50 up.

DUPONT CIRCLE—1747 P st. nw. Nice clean single or double room; in physician's home; every convenience; reas.

E ST. NE., 228—Rooms, l. h. k., $16, $18, $24 mo.; employed adults.

GUEST THEATER TICKETS—The Washington Post will give two free guest tickets to Loew's Fox Theater with each paid-in-advance want ad for seven or more times when brought to The Post's main office. Now playing The Desert Song. On the screen, "Sailor's Luck," with James Dunn and Sally Eilers.

HOTEL LOGAN—Reduced rates; rooms, $5 up; with bath, $7 up; walking distance to downtown; hotel conveniences.

FAIRMONT ST. NW., 1326—Bright, nicely furn. 2d fl. room; complete l. h. k. All conveniences. Phone; reas. Ad. 2645.

L ST. NW., 1322—Attrac. double ft. rms.; $7-$9 wkly.; others, $3.50-$6; all with running water; single, $3.

L ST. NW., 1345—Bright, cheerful outside l. h. k. rooms; complete; $5.50, $6.

LARGE room next to bath in nearby suburbs; on car line, one block from bus; suitable for one or two ladies. Call Clarendon 662.

M ST. NW., 1329—Large ft. rms.; Thomas Circle; $12 to $20 mo.; l.h.k. permitted

MADISON ST. NW., 1412—Attrac. furn. large ft. rm.; priv. bath; detached home; all conveniences. GE. 5421.

MANSFIELD—In Apt. 35, 1730 M st. Large room, south and west windows; reas.

MASS. AVE. NW., 1750—Second floor front, for two or three.

MASS. AVE. NW., 1414—Desirable double, single rms., with running water; best residential section, downtown; for women.

MT. PLEASANT—3204 18th st. nw. Large, attrac. 2d-fl. front rm.; twin beds; also smaller rm.; c. h. w.; reas.

NEAR Wardman-Shoreham Hotels; beautiful room; private bath; single $30; double $42 month; all conv. Col. 6746.

NEAR CAPITOL—419 New Jersey ave. se. Clean, newly decorated, nicely furn.; $2-$3, single and double.

NEWTON ST. NW., 1359—Large front rm.; twin beds; c. h. w.; $20 per month; garage; board optional. Adams 2871.

NEWTON ST. NW., 1625—Large, warm, sunny, front rm.; owner's well-kept, conveniently located home; greatly reduced.

N. CAROLINA AVE. SE., 603—2 large bright, l. h. k. rms., newly deco., spacious closet, 2d fl., next bath. Rent reas.

O ST. NW., 1213—Convenient neighborhood; large, clean, l. h. k. room, 3d floor, $5.50 wk.; single room, $3 wk.; adults.

O ST. NW., 1227—Downtown, walking distance; desirable single or double rms., $4 wkly. up; also l. h. k.

OPP CLIFTON TERRACE—Clean, comfortable, single, double, in well furn., 2d fl. apt.; unlimited phone; reas. Ad. 2893.

ONTARIO PL. NW., 1818—Attrac. ft. rm., private bath; 3 windows; free phone; all conveniences; reasonable. Ad. 0325.

ONTARIO RD. NW., 2510—Living room, kit.; running water; comp. furn. for housekeeping; $8 wkly. Col. 4675.

PARK RD. NW., 1531—Unusually large beautifully furn. bed-sitting room. Mrs. May Gibbon, Col. 8860.

PARK RD., 1827—Attractive, large corner room, priv. bath; cool, detached house; conveniences; near car lines. Col. 10322.

RANDOLPH ST. NW., 1320—Beautiful rm., priv. lavatory; southern exp.; modern home; garage; reasonable. Adams 4306.

REAL HOME—Attrac. 2-rm. suite (4 expos.); bath, firepl. or spacious rm.; exclus.; contin. h. w.; phone; serv. avail. 1717 De Sales.

RHODE ISLAND AVE. NW., 1309—Comfortable, quiet, convenient rm.; walking distance downtown; home privileges; telephone, maid service; only ladies need apply; reasonable.

SHEPHERD PARK—2 furnished rooms with private bath in beautiful detached home; other conveniences; reas. Mr. Griggs, Me. 5088 or Ge. 4792.

SHERIDAN ST. NW., 1393 (1 block 16th st.)—Private home; ideal summer location; single rm., with sleeping porch; semiprivate bath; professional woman; $20 month. GE. 4640.

THE CAROL—300 1st st. se. (nr. Capitol). Attrac., furn. single and double rms.; cont. hot water; $3 week up.

VERY UNUSUAL—Lovely so. fr. rm. (4 windows, window seat), next bath; clean, quiet, refined; contin. h. w.; phone.; refs. 1633 Q.

5TH ST. NW., 5111—Nicely furn. front rm.; to couple; $20 month; convenient to cars and bus. Adams 2507.

537 21ST ST. NW.—One large, bright front room; reasonable; 1 single, $12 mo.; walking distance Govt. depts.; private home.

13TH ST. NW., 3406—Single rooms; also 2-room, kitchenette apt.; reasonable.

13TH ST. NW., 3812—One large and one small, nicely furnished room, next to bath; private family; phone service. Phone 9 a. m.-4 p. m., Ad. 8496.

14TH ST. NW., 1726—Centrally located; comfortable; semibath; suitable for 1 or 2 persons; reasonable. Potomac 2044-J.

14TH ST. NW., 2804, Apt. 25.—3 young men to share exceptionally well furn. rm.; separate beds; tele.; shower; elevator; $2.75 each. Ad. 9583.

15TH ST. NE., 230—Nicely furn. front rm.; next bath; Beauty Rest mattress; home atmosphere; reas. LI. 4757-J.

15TH ST. NW., 1320—Nicely furn. single rms.; near bath; cont. h. w.; with or without meals; rates reduced to suit your income.

16TH ST. NW.—Attrac. corner room; bright, sunny; private bath and entrance; every conv. Call North 8416 before 12 a. m.

16TH ST. NW., 1846—Desirable rm., next bath; c. h. w.; $15; also rm.; single or twin beds; gentleman.

16TH ST. NW., 3504—Large, attrac. front room; twin beds; priv. bath, tile shower; very reasonable. Met. 9325.

17TH ST. NW., 1733—Large front corner rm.; attrac. furn.; suitable for 2 or 3.

17TH ST. NW., 4500—Room; adj. bath; private residence; professional family; garage; near cars, buses. Ad. 6323.

1816 BELMONT RD. NW.—For the summer, clean, cool room; adjacent shower.

19TH ST. NW., 3226—New home; all or part; by widow, to quiet couple; all conv.; or will board gentlemen. Col. 1690.

21ST ST. NW., 1729—Most attrac. 2nd fl. ft.; privs. use kitchenette, cin. r. certain hrs.; excel. neighborhood; c. h. w.; reas.

2443 18TH ST NW.—Attrac. rm., running water, with or without l. h. k., for 1 or 2 people employed; reduced. Col. 4802.

ROOMS—FURNISHED 42
(Continued.)

THE WESTMINSTER.
1607 17th St. NW.—Warm room with bath or running water, near shower; single, $6 and $7; double, $8 to $10.

MERRILL MANSIONS.
1361 Fairmont st. nw. Beautifully furnished, newly decorated l. h. k. apts., $40-$45; all priv. baths. Also 1 room, kit., priv. bath; suitable 2 persons; $35.

NEW INN 608 9th. $1-$1.50-$2 per day; $5-$10 weekly.

ROOMS—UNFURNISHED 43
ALLISON ST. NW., 426—One large room and kitchenette; heat, gas, elec. and telephone; before 7.

GUEST THEATER TICKETS—The Washington Post will give two free guest tickets to Loew's Fox Theater with each paid-in-advance want ad for seven or more times when brought to The Post's main office. Now playing The Desert Song. On the screen, "Sailor's Luck," with James Dunn and Sally Eilers.

HAMLIN ST. NE., 1021—3 rooms, dinette, kitchenette, private bath, small porch, gas, elec., 2d floor, $46.50. Adults only. Call after 6:30.

Furnished or Unfurnished 44
B ST. SW., 48—Overlooking Capitol grounds; on car line; home privileges.

CULTURED persons desiring moderate rental, good surroundings, all modern improvements, see 1860 Mintwood pl. or phone Col. 5253.

15TH ST. NW., 1600—Three sunny front rooms; all modern conveniences; semipriv. bath. phone; refs. Very reasonable.

ROOMS and BOARD 45
BELMONT RD. NW., 1807—Lovely, large, sunny front room for 2; semiprivate bath; convenient to cars; board optional. Col. 5381.

COLUMBIA RD. NW., 1754—Attrac. furn. front rm.; all conveniences; owner's home; excellent meals; $10 per week.

CONVALESCENTS, aged and invalid, given every attention and care; choice food; special diet; physicians' refs. Ad. 3063.

D ST. NE., 914—Front rm.; for gentleman; fine meals; next to bath; use of phone; near cars. Mrs. McGrath, Linc. 3981.

DIXIE CLUB—2217 Que st. nw. Newcomers will find pleasant outside rooms, semiprivate baths; excellent meals; reas.

FRENCH family offers excellent room and board; reasonable; semiprivate bath; walking distance. Pot. 0458.

K ST. NW., 1733—Vacancy; board and room; $25 to $37.50; table board, $5.

K ST. NW., 1623—Large, double and single rms.; within walking distance downtown area; good home cooking; $35 mo.

MASS. AVE. NW., 1408—You will enjoy the refined atmosphere of this attractively furn. home; bountiful table; walking distance; reduced rates.

MORRISON ST., 3733—Beautiful rm. for 1 or 2, with delicious meals; also small rm., with meals, $35 mo.; garage.

NEWTON ST. NW., 1645—Room and board; convenient section to all cars. $30.

NEWTON ST. NW., 1413—Southern home and atmosphere; lovely rm., with dinner, $5 per week; all home priv. CO. 6356.

QUE ST. NW., 2200—Near Dupont Circle. Single front rm.; overlooking Mass. ave.; semipriv. bath; private home; excellent meals; $40; possession April 15; refs

R ST. NW., 2112—Splendid location; completely reconditioned; beautiful rooms with sleeping porches; convenient baths; positively home cooking; worth investigating; $37.50 month. North 10484.

RHODE ISLAND AVE., 1515—Two double rooms adjoining private bath; couple or gentlemen; $6.50 per week; home cooking; refined atmosphere. Dec. 6474.

SCOTT INN, 1333 K St. NW., adjoining Hamilton Hotel—Large front room for 2 or 3; running water; excel. meals; reas.

TUNLAW RD. NW., 2204—Room, board, 2 gentlemen; twin beds; sleeping porch; excellent meals; reasonable. Clev. 3057.

11TH ST. NW., 1113—Rooms with or without meals; continuous hot water; $3.00 up. Met. 9882.

12TH ST. NE., 127—Near Lincoln Park. Attrac. rm. for 2; excel. meals; reas.

16TH ST. NW., 1020—Attrac. rms.; for young lady or gentlemen; homelike; every comfort; splendid meals; walking distance.

16TH ST. NW., 1605—Single and double rms., with excellent meals; $7 a week

17TH ST. NW., 1309—Second house north of Mass. ave.; nicely furnished.

HOTEL OLIVER.
2125 G st. nw. Attention, Govt. clerks! Strictly fireproof; private rooms, with 2 meals, from $10 week up.

THE TOWN HOUSE.
1706 Mass. Ave. (Formerly Turkish Embassy).
Very handsomely furnished rooms, continental service. Acceptable rates weekly.

2101 S ST. AT CONN. AVE.
Beautifully furnished modern guest house can accommodate a few more guests; refined atmosphere and comforts of home; delicious, wholesome food; refs. required.

APARTMENTS—Furnished 50
ADAMS MILL RD., 2707, Apt. 108—Liv. and din. r., refrig., Murphy and da-bed; reduced to $52.50 includ. elec. and linens.

ARMY OFFICER'S WIDOW will share or sublet nicely fur. 5 r., apt. 33, 2530 Que st. nw. Pot. 2062.

ARE you particular? See this apt.; 2 bedrms., living rm., k. and b.; modern bldg.; adults only; $72.50. CL. 2150.

BACHELOR, WITH 5-ROOM, 2-BATH Apt. at the Westchester desires married couple or a bachelor as co-tenants; table board if desired. Apt. 843-B. Clev. 4194.

BELMONT RD. NW., 1814—Near 18th and Col.; 2 large, bright rms.; bath, porch, sink, range; 4th fl.; priv. home; $35.

COLUMBIA RD. NW., 2003—Large room and kitchenette; completely equipped for l. h. k.; semiprivate bath; phone; everything furnished; very reas.

DOWNTOWN—2 rms., bath, sun-terrace awnings, wood fireplace, unique furnishings. MAISON D'ART, 1741 R. I. ave. nw.

DUPONT CIRCLE—1626 19th. Desirable 2 r., kitchenette; bay-window ft.; sink, gas, elec, h. w.; nicely furn; $40; garage.

EXCLUSIVE, attractive; very private; 3 large rooms, kitchen, bath; open fireplaces; refrigeration; furnished; $100. Potomac 1620.

GUEST THEATER TICKETS—The Washington Post will give two free guest tickets to Loew's Fox Theater with each paid-in-advance want ad for seven or more times when brought to The Post's main office. Now playing The Desert Song. On the screen, "Sailor's Luck," with James Dunn and Sally Eilers.

INZER—1736 18th st. nw. Two rooms, kitchen, bath; attractively furnished; Frigidaire on house current; $50 up. Apply Apt. 301.

K ST., 1017, AND 2540 14TH—Nicely furn. front apts. of 2 and 3 rooms, kitchen and bath; gas and electricity. Met. 6362. Met. 8647.

LAMONT NW., 1501—Near 16th. 3 large outside rms., kitchen, bath. Southern exp. $42.50.

MASS. AVE. NE., 902—5 rooms and bath, heat and light; reasonable.

NEAR DUPONT CIRCLE—Large, bay-window front rm., kitchen, semiprivate bath and porch; completely furn. for l. h. k.; $35. 2023 O st. nw.; POT. 2614.

O ST NW. (3 doors off 16th)—2 rooms, nicely furn., 2d floor front.

PRINCETON PLACE NW., 739—Two large rooms, kitchen, bath, a. m. i., sink, range; block of Georgia ave. cars and buses; $35.

REAL HOME—Sunny, cozy fl., 1 & 2 r., k., b., glass porch; refined, clean, quiet, airy, phone, gar., service; refs. 1633 Q.

SUBLET—4550 Connecticut ave., six-month lease; living room, dressing room, bath, kitchenette and dinette combined; porch. Em. 0965.

THE BOND (1230 New Hampshire ave. nw.)—1 rm., kit. and bath, $50; 2 rms., kit., bath, $65. Free refrigeration. 24-hour elevator service. Res. Manager.

WYOMING APTS.—Desirable first floor; southwest exp.; 3 large bedrms., attractive living rm., dining rm., kitchen, pantry and bath; completely furn.; immediate occupancy; 6 mo. or longer; reasonable. Decatur 2000, Branch 101.

1ST ST. NW., 2301—Corner house; 3 large rooms, bath; everything furnished; southern exposure. De. 0566.

2D NE., 224—Desirable housekeeping apts., newly dec.; comp. furn.; reas.

4323 3RD ST. NW.—3 rooms, kitchen, private bath; heat, gas, elec.; cont. hot water; reasonable. Adams 0470.

1724 21ST ST. NW.—2 rooms, kitchenette, bath, $45. 1 rm. and kitchenette, $25.

1965 BILTMORE ST. NW.—Overlooking Rock Creek Park. Four large, clean rooms, private tile bath; $65, including Frigidaire, gas and elec.; references.

DOWNTOWN—1402 15th
One room, kit., bath; nicely furnished; clean; one or two persons; rents reduced.

Francis Scott Key, Apt. Hotel
20th and F sts. nw. 1 room, kit., bath; completely furn.; linens, silver, Frigidaire; day, week, month. Natl. 5425.

WE PLACE YOU FREE
Furn. and Unfurn. Apts. and Houses. NATIONAL RENTAL SERVICE. 1427 Eye St. N.W. Dist. 6768.

FURNISHED or Unfurnished 51
BILTMORE ST. NW., 1926—2 large, sunny rooms, kitchen, private shower bath; reduced to $35 unfurn., $45 furn. CO. 7479.

GUEST THEATER TICKETS—The Washington Post will give two free guest tickets to Loew's Fox Theater with each paid-in-advance want ad for seven or more times when brought to The Post's main office. Now playing The Desert Song. On the screen, "Sailor's Luck," with James Dunn and Sally Eilers.

FURNISHED or Unfurnished 51
(Continued.)

COLORED—2 rms., kit., s. pri. bath; gas; elec., heat incl.; unfurn, $27.50; partly furn., $30. 40 R st. nw.

N ST., NEAR CONN. AVE—Entire 1st fl.; 2 large rooms, dressing rm., kit., b., hall; suit. doctor; brick gar.; $45. Di. 3865.

OPPOSITE Metropolitan Club; 1 rm., k. & b.; studio apt.; log fire; elec. refrig. Apply Met. 0984.

RAVENEL APT.—1610 16th nw. 1, 2 and 3 rms., kitchen and bath; large center hall; $40 to $100; elec. refrig.; strictly mod.; exclusive. See Resident Manager

3500 13TH ST. NW. (The Parkwell)—1½ rooms, kit., din., bath, $40; furn., $50; 2 big rooms, big din., kit., bath, $50; furn., $60; 4 big rooms, hall, big kit., din., bath, $85. Free refrigeration, elev. Res. Mgr. New fireproof bldg.

BALANCE THAT CUT!
16th ST. APTS.—LOW RENT
2 rms., $42.50; 3 rms., $55; 4 rms., $75. New bldg.; large rooms, tiled bath, shower, dinette, garage; Frigidaire; elev. Furnished completely, $10 extra. Adams 2308.

THE ALTON
New Fireproof Bldg.
1445 PARK ROAD
NEAR 14TH STREET.
1 rm. to 5 rms., kit., dinette, halls, closets and bath. All rooms are very large.
$30 Up
Furnished at Small Cost
Free Frigidaire, Elevator.
Resident Manager, Apt. 102.

A NEW DEAL!
BEST APTS—LOW RENT!
FIREPLACE! PORCH
NEAR 16TH AND PARK RD.
1 R., $30; $2 r., $45; 4 r., $55; 5 R., $70. Beautiful bldg.; large, outside rms. Specially reduced. Handy to stores, schools, cars. All conveniences, refrigeration. Furnished, $10 extra. Phone Adams 5578.

APARTMENTS—Unfurnished 52
CHANCELLOR APTS. (214 Mass. ave. ne.) Close to U. S. Capitol; 1 room, kit. and bath, $37.50. Weaver Bros., Dist. 9486.

COLORED—Apt. of four rms. and bath; elec., running water; near trolleys; 15 minutes to city by auto; $25 per month. Clarendon 461-W-1.

CRESCENT PL. NW., 1661 (adjoining 2400 16th st.)—Highest grade cooperative building, exclusive atmosphere, excellent service; large, beautiful lobby; 24-hr. switchboard and high-speed elevator service; 4 rooms and bath, all large and bright; reception hall, wonderful closets, electrical refrigeration; $90 month. MORGAN E. MORGAN, 1108 16th st. nw. Nat. 9453; evening, Wis. 3159.

K ST. NW., 1746, APT. 36—Conveniently located; excellent service; five rooms, kitchen and bath, completely redecorated; front exp.; refrigeration. Di. 4620.

NEWTON ST. NW., 1413—Very attractive 2 rms., kit., priv. bath; entirely modern; reduced to $35; suit. for pals. CO. 6356.

P ST. NW., 1715—One room, kitchenette, bath; corner apartment. $35 mo.

R ST. NW., 1635—5 rms., b. & inclosed cedar porch; Frigidaire free. $75.

RENT reduced for refined tenant; beautiful apt.; sun parlor, living rm., bedrm., junior dining rm., kitchen; bath with shower; elec. refrig. on house current. 3030 Wisconsin ave.

S ST. NW., 1843—Attrac., sunny corner apt., 2 large rms., kit. and semipriv. bath; 3 exp.; $45, incl. gas., elec.

TAKOMA PK., D. C.—Attrac., cozy apt.; in desirable location; 1 rm., kit., semipriv. bath; priv. entrance; $18. Shep. 3439.

THE BOND (1230 New Hampshire ave. nw.)—1 room, kit. and bath, $37.50; 2 rms., kit., dinette and bath, $52.50. Free refrig. 24-hour elev. serv. Res. Mgr.

6TH ST. NE., 206—2 large rooms, kitchen, bath; strictly private; adults; 2 apartments, $30 and $35.

15TH ST. NW., 2809—Embassy section; ideal location; moving free; 1 room, bath, $25; 1 room, kit., bath, $32.50; 2 rooms, kit., bath, $45. Frigidaire optional. Cleve. 9235 or janitor.

1213 17TH ST. NW.—6 outside rooms; southern exposure, bath, porch; newly decorated; 1st or 3d fl. Call mornings.

14TH ST. NE., 225—3 large rooms and bath. 4 closets; light, heat, gas included; $32.00; or 2 rooms, $26.00.

$27.50—1ST FL. apt., 711 3d st. ne. Move in at once. Metropolitan Realty Co., 1427 Eye st.; ME. 5088.

1900 BILTMORE ST. NW.
UNUSUAL OFFER.
2 rms., reception hall, kit., bath, porch; fridg.; reas. rent. Resident manager, Apt. 6; CO. 4794-W.

BALANCE YOUR CUT!
2 R., $35; 3 R., $45; 4 R., $60; 5 R., $65. All large, outside rooms, two exposures; redecorated, modern; tile bath; parquet floors; Frigidaire, Earlington, 3033 16th nw.

1430 G ST. N.E.
(Near 14th and Md. Ave.)
2 rms., kit. and bath, Gen. Elec. Refrig. on house current, Corner, 1st and 2d fl. apts, $35 and $37.50. See Res. Mgr.
L. T. GRAVATTE
729 15th St. Realtor. Natl. 0753.

2601 CALVERT ST. N.W.
Bright, modern apts. of 1 and 3 rooms, kitchen, large hall, tile bath and porch; halls and lobby recently redecorated; free electric refrigeration.
RESIDENT MANAGER. COLUMBIA 7609

1207 PARK ROAD N.W.
Conveniently located, desirably arranged, 2 rooms, kitchen, dinette, closet, bath; electric refrigeration; $42.50 per month.
B. E. MATHEWS. NA. 3853.

REDUCTION IN RENT
1009 11th st. nw.—Five minutes to Govt. offices and major dept. stores and theaters, beautiful one room, double exposure, high and cool; kitchen, dinette, bath and foyer large enough for studio couch for extra guest. With or without Murphy bed. Refrig. on house current. Pretty breakfast set in dinette. Newly decorated. Large closets. French doors into dinette. 24-hour elevator and janitor service. Open for inspection at night. Resident manager. Rent, $38.50 to $45.00.

DESIRABLE downtown apartments, three and four rooms and bath. Low rent. Inquire Henry Salus, 920 New York ave. nw.

THE SHAWMUT
2200 19TH ST. NW.
Corner of Kalorama road, just off Columbia road. Units of 1 room and bath, $37.50; 3 rooms, reception hall, bath and porch, $80.00. Also 6 rooms, reception hall, 2 baths, kitchen and porch, $140. All apartments newly redecorated.

THE MINTWOOD
1843 MINTWOOD PL. NW.
Convenient to 18th st. and Columbia rd. Delightful location; quiet and homelike. 3 rooms, reception hall, kitchen and bath; front apartment, southern exposure; $57.50. Free electric refrigeration.
WALTER A. BROWN
1400 H St. N.W. Nat 1652.

$30.00 1884 NEWTON ST. NW. 1 room, kitchen-dinette combined, screened-in porch and bath.
LEE D. LATIMER CO., 728 Investment Bldg. NA. 4146.

$32.50 2225 N ST. N.W. 2 rooms, kitchen, bath, adjoining Rock Creek Park. 2 closets, hall, elec. refrigeration, newly decorated. One lovely 3 room and bath available at $49.50. Resident Mgr., apt. 101, or phone District 8141.

$32.50 AND $35. 225 MASS. AVE. N.E. 1 room, kitchen and bath; Murphy bed. Convenient to U. S. Capitol and Union Station.
NAT'L MORTGAGE & INV. CORP. 1004 Vermont Ave. Nat. 5833

$34.00 1820 CALIFORNIA ST. N.W. 2 rooms, kitchen, bath; large rooms; walking distance downtown. Gen. Elec. refrig.; reduced rental to meet your needs. Also 3 rooms, kitchen, bath at $48.50.
HENRY J. ROBB, INC. 1024 Vermont Ave. Di. 8141

$35.00 TO $47.50. THE CLEVELAND Park, 3616 Connecticut Ave. One room, kitchen and bath, $35; 2 rooms, kitchen and bath, $47.50 up. Frigidaire on house current. Resident manager.
H. G. SMITHY CO. 1418 EYE ST. N.W. Nat. 5904.

$35.50 THE WINONA, 412 11th st. ne. 4 rooms, kitchen and bath; owner management.
C. A. SNOW CO., 710 8th st. nw. Nat. 1921.

$38.50 and $52.25. WEST VIEW, 2123 Eye st. nw. 1 room, kitchen and bath; 2 rooms, kitchen and bath, $52.25; Frigidaire on house current; 24-hour elevator and switchboard service. Resident manager.
GOSS REALTY CO., 1405 Eye st. nw. Nat'l 1353.

$40.00 THE RIPLEY, 1424 R St. N.W. Within short walking distance of Thomas Circle and downtown section. Apt. 41—2 rooms, kitchen and bath. Large porch. Also 1 room, kitchen, bath at $25.50.
AMERICAN SECURITY & TRUST CO. Real Estate Department 15th & Pa. Ave. N.W. Na. 4815

$40.00 1464 CHAPIN ST. N.W. Second floor; 5 rooms, bath, rear porch. Key at office.
LEE D. LATIMER CO. 728 Investment Bldg. Nat. 4146

STRANGE AS IT SEEMS —By John Hix
For further proof address the author, inclosing a stamped envelope for reply. Reg. U. S. Pat. Off.

IN the terrible earthquake of 1920 in China nature played many strange pranks—some mountains were moved bodily; others were leveled into the valleys below. But perhaps the strangest event of the quake and its landslides was the moving highway of Kansu.

A quarter-mile section of the road and a score or more tall poplar trees that grew along its side were torn form their original position and carried nearly a mile away, where they were deposited intact and upright by the landslide. The whole movement took but a few seconds' time. The road, although unbroken, conformed to the waves of earth, and the trees were neither broken off nor bent out of position.

* * * *

Gene Sarazen, outstanding American golfer, was offered the chance to waive qualifying for the Professional Golfers' Association tournament in St. Paul, 1932—a courtesy extended by officials to Sarazen because of his indisputed ability. Sarazen, however, declined the offer and chose to play the qualifying round as would any other contestant. He played—and failed to qualify.

The year before Sarazen had the low qualifying score of 145 for 36 holes in a field of 30, and in 1930 he finished the tournament as runner-up by losing to Tommy Armour, 1 up. Sarazen won the P. G. A. championship in 1922 and 1923.

Colors give added realism to strange things and happenings illustrated by John Hix on a full page in The Sunday Post.

APARTMENTS—Unfurnished 52
(Continued.)

$40.00 ALSO $45.00. 1413 GIRARD ST. Two rooms, reception hall, kit., bath; electricity, refrigeration on house current. Also 3 rooms, recep. hall, kit. and bath, $57.50.
LEE D. LATIMER CO. 728 Investment Bldg. NA. 4146

$40.93 HAMPSHIRE GARDENS. Co-operative; corner; park view; bedroom, living room, kitchen, dinette, bath; $40.93 mo.; small cash payment.
EDMUND J. FLYNN, 225 Emerson St. NW. GE. 5741.

$42.50 TO $45. 1418 W St. N.W. and 1424 W st. nw., 3 and 4 rooms, kitchen and bath; all outside rooms, newly decorated throughout. Resident manager.
NAT'L MORTGAGE & INV. CORP. 1004 Vermont Ave. Nat. 5833

$42.50 1809 BELMONT ROAD. 2 rooms, kitchen and bath; newly decorated throughout; electric refrigeration; one block from 18th and Columbia Rd.; convenient to car lines, stores and churches.
NAT'L MORTGAGE & INV. CORP. 1004 Vermont Ave. Nat. 5833

$45.00 TO $72.50. 2145 CALIFORNIA ST. N.W., west of Connecticut Ave.—Modern building; quiet, convenient location. Frigidaire on house meter. Garage space. 2 and 3 roms. foyer, kitchen, dinet, tiled bath, built-in tub; some apts. with glassed and screened sleeping porches. Resident manager.
REAL ESTATE MTGE. & GUAR. CORP. 1610 K St. N.W. National 1403

45.00 to $65.00. 2-3-4 rooms, kit., bath; newly decorated. Frigidaire. 1832 BILTMORE N.W. COL. 1348.

$45.00 STANLEY ARMS, 1125 12th St. N.W. Ten minutes' walk from shopping center. No carfare here. Apt. 84—1 room, kitchen, reception hall; dinette and bath. Frigidaire on house meter. Murphy bed, if desired. Large rooms, front apt.
AMERICAN SECURITY & TRUST CO. Real Estate Department 15th & Pa. Ave. N.W. Na. 4815

$45.00 TO $50. 2300 18TH ST. N.W. 4 rooms, kitchen and bath; newly decorated throughout; all outside rooms; close to stores, movies and car lines. Resident manager on premises.
NAT'L MORTGAGE & INV. CORP. 1004 Vermont Ave. Nat. 5833

$49.50 453 MANOR PLACE N.W. Bright 3 rooms, kitchen, tiled bath, shower, built-in tub; Westinghouse elec. refrig.; radio aerial; just reconditioned. Apt. 3.
HENRY J. ROBB, INC. 1024 Vermont Ave. Di. 8141

$52.00 TO $56.50. 1900 LAMONT ST. N.W.—2 rooms, kitchen, dinette and bath; Murphy bed; electric refrigeration. Call Res. Mgr., Col. 4599, or
NAT'L MORTGAGE & INV. CORP. 1004 Vermont Ave. Nat. 5833.

$52.50 THE DAHLIA, 7019 Georgia Ave. Opposite Walter Reed Hospital—Beautiful Apts. completely redecorated and in excellent condition. Rent just reduced. Electric refrigeration. 2 rooms, kitchen, bath and sun room, $52.50. These apartments can be secured furnished at small additional cost. See Mrs. Gaylor, Res. Manager, Apt. 106.
L. E. BREUNINGER & SONS, INC. 211 Investment Bldg. Nat. 2040

$52.50 AND $57.50. 1433-1443 Spring Road N.W. Apartment of 1 and 2 rooms dinette, kitchen and bath. Electric refrigeration. Resident manager.
THOS. J. FISHER & CO., INC. 738 15th St. N.W. Dist. 6830

$52.50 804 BUTTERNUT ST. NW., near Walter Reed Hospital, reduced rental on delightful apartments of 3 rooms and bath; some with porches. Resident manager.
WM. H. SAUNDERS CO., INC. 1519 K St. NW. Dist. 1015.

$54.50 1305 POTOMAC ST. N.W. (Georgetown), corner N St.—3 rooms, kitchen and bath. Refrigeration.
J. C. WEEDON CO. 1727 K St. NW. MEt. 3011

$55.00 THE HOME, 7th and Mass. Ave. N.W. Downtown location, opposite Carnegie Library. 4 rooms, kitchen and bath. Frigidaire.
AMERICAN SECURITY & TRUST CO. Real Estate Department 15th & Pa. Ave. N.W. Na. 4815

$55.00 THE CEDRIC, 4120 14th St. N.W. A delightful location. Convenient to schools, play grounds, stores, car and bus lines. 2 rooms, kitchen dinette and bath. Front apt. Refrigeration on house meter. See this today. Resident manager on premises.
AMERICAN SECURITY & TRUST CO. Real Estate Department 15th & Pa. Ave. N.W. Na. 4815

$57.50 THE NEW HAMPSHIRE. 3800 New Hampshire Ave. N.W. Very desirable apartment on front of building with southern exposure, 2 rooms, kitchen, bath and screened-in open porch. Gas, electricity and refrigeration furnished free. Elevator. Resident Manager, Apt. 105.
L. E. BREUNINGER & SONS, INC. 211 Investment Bldg. Nat. 2040

$60.00 900 19TH ST. NW., northwest corner Eye st. 2 rooms, kitchen and bath; refrigeration included; 2 elevators; telephone switchboard. Manager on premises.
SHANNON & LUCHS CO., 1505 H St. N.W. Nat. 2345.

APARTMENTS—Unfurnished 52
(Continued.)

Tilden Gardens
Conn. Ave. at Tilden St.
With its beautiful 3½ acres of formal and natural gardens
An opportunity to rent one of the most attractive apartments in the development at $110.00 per month. Several thousand dollars has been spent on additional improvements.
Three exposures, with delightful outlook from every window assuring a COOL, BREEZY SUMMER. Large special storage room in basement.
Two large bedrooms and two baths, solarium with five windows opening off spacious living room; full-sized dining room and kitchen with many unusual features. Excellent restaurant, hotel guest rooms, 24-hour switchboard service, maid's retiring room on each floor, basement garage in each building. Here one may enjoy all the conveniences, cool gardens and spacious grounds of a country estate.
Immediate possession
Phone Mr. Irey, Cleve. 5334, for appointment to inspect. You will not be solicited.

The rental on every apartment listed has been reduced. All newly decorated and ready for immediate occupancy. Buildings open and lighted until 10 p. m

SENATE COURTS
120 C Street N.E.
Modern building, spacious lobby, elevator, electric refrigeration on house current, incinerator.
One room, dressing room, kitchen and bath $43.50
Two rooms, sun parlor, dining alcove, kitchen and bath 57.50
Three rooms, sun parlor, dining alcove, kitchen and bath 72.50

Downtown
1306 Rhode Island Ave. N.W.
Three rooms, kitchen and bath. Electric refrigeration $55.00

1443 Oak St. N.W.
Convenient to 14th & Park.
Two rooms, kitchen and bath.......$37.50

3022 Wis. Ave. N.W.
Two rooms, kitchen and bath. Electric refrigeration. Res. Mgr. No. 2..$40.00

CHAS. D. SAGER
National 0036. 924 14th St. N.W.

The
KENESAW
Sixteenth and Irving Sts. N.W.
Cars and busses pass the door; close to churches and many stores.
Newcomers to Washington
Live in old-fashioned comfort, with the facilities and conveniences of a fine, modern apartment house . . . Select environment . . . A clientele of distinction.
Spacious suites with large, high-ceilinged rooms.
Cafe, drug store, barber shop, dress shop and beauty shop in building.
Miss Bubb, Res. Mgr.
Col. 0712

$60.00 707 20th St. N.W. Walking distance to Government Depts. 4 rooms and bath.
WM. H. SAUNDERS CO., INC. 1519 K St. N.W. Dist. 1015.

$67.50 TO $75. PARK TOWER, 2440 16th St. N.W. 2 rooms, dining alcove, kitchen, bath and porch; refrigeration included; 3 elevators, switchboard; garage in building. Manager on premises.
SHANNON & LUCHS CO. 1505 H St. N.W. Nat. 2345

$75.00 TO $97.50. 1316 New Hampshire Ave. 3 rooms, kitchen and bath, to 4 rooms, kitchen and bath. Electric refrigeration. Resident manager.
RANDALL H. HAGNER & CO. 1321 Conn. Ave. Decatur 3600

$75.00 2151 CALIFORNIA ST. N.W.
FREE GAS
FREE ELECTRICITY
FREE REFRIGERATION
ELEVATOR SERVICE
5 rooms and bath. Resident manager.
WM. H. SAUNDERS CO., INC. 1519 K St. N.W. Dist. 1015

$75.00 THE BRIARCLIFF, 1862 Mintwood Pl. N.W. Within 2 blocks of 18th St. and Columbia Rd. N.W. 3 EXPOSURES, all outside rooms, large and cool. Outside windows in bath and kitchen. 3 rooms, kitchen, butler's pantry, reception hall and bath. Convenient to stores, transportation; quiet, refined atmosphere. Refrigeration on house meter. Phone for appointment to inspect.
AMERICAN SECURITY & TRUST CO. Real Estate Department. 15th and Pa. Ave. N.W. Na. 4815.

APARTMENTS—Unfurnished 52
(Continued.)

Match These

Downtown Apartments at Revised Rentals . . . if you can!
Near Govt. Depts.—Save Car Fare—Free Frigidaire Current—Radio.

PARK CENTRAL
Cor. 19th and F Sts. N. W.
$35.50—Bachelor apartment, consisting of large, bright living room, dressing room with portable bed, tiled bath with built-in tub and shower.
$42.50—Lovely housekeeping apartment, consisting of bright living room, dressing room with portable bed, dinette, kitchen and tiled bath, built-in tub and shower.
$72.50—Apartment consisting of reception hall, large, bright living room, bedroom, sun room (12x18), cozy dining room, kitchen, fully tiled bath with built-in tub and shower.
Carpeted Corridors, Bellboy Service, Parquet Floors, Switchboard and Elevator Service.
Open, Lighted Until 10 P. M. Resident Mgr. on Premises
Our representative will take you to see these apartments.
CAFRITZ MANAGED

Overlooking Lincoln Memorial
Lowest Rents in Town
CORCORAN COURTS
23rd and D Sts. N.W.
Convenient to Downtown Quiet Neighborhood Frigidaire Current Free
$36.00—Bachelor apartment, consisting of rec. hall, large living room with dressing closet and portable bed, tiled bath, built-in tub and shower.
$42.50—Lovely housekeeping apartment, consisting of reception hall, large, bright living room with dressing closet and Murphy bed, kitchen and tiled bath with built-in tub and shower.
$65.00—Large apartment, consisting of reception hall, unusually large living room with dressing closet and Murphy bed, bedroom, dinette, kitchen and tiled bath with built-in tub and shower.
Open and Lighted Until 10 P. M. Our representative will take you to see these apts.
See Manager. Nat. 6933.

Highlands *and* **Westmoreland**
Conn. Ave. at California St.
Two rooms and bath to six rooms and bath. Housekeeping and nonhousekeeping. Furnished and unfurnished. Full hotel service if desired. Dining room unexcelled. Reasonable rentals.
Linkins Co.
1733 De Sales St. N.W.

NEWPORT, 2164 FLA. AVE.
Florida Ave., at Massachusetts Ave. N.W. 3 rms., kitch., recep. hall, bath....$47.50 Apply Resident Manager, Apt. 2.

LANSING, 116 N.C. Ave. S.E.
2 blocks from Capitol & Library of Congress. 5 all outside rooms, kit., bath.....$37.50 Apply JANITOR or phone Col. 1242.

APARTMENTS—Unfurnished 52
(Continued.)

3117 GEORGIA AVE. NW.
$30.00—3 rooms and bath; separate Arcola hot-water heaters; good condition.
GEORGE F. HANE. 1422 F st. nw. Natl. 3964.

THREE EXPOSURES
1712 16th st. nw. Living room, bedroom and large foyer for use as dinette. Cool rooms, each with 2 exposures. 2 large closets shelved to use for linen or storage. Outside windows in bath and kitchen. Frigidaire, 24-hour elevator service, beautiful building. $65. Mrs. Cissel, res. mgr., or phone Di. 0568.

$32.50—Three rooms, kitchen, bath and small back porch; with heat and janitor service. 920 New York ave. nw.

FOR COLORED
1715 OREGON AVENUE.
$42.50 to $45
Two rooms, kitchen and bath; excellent condition.
NATL. MORTGAGE & INV. CORP. 1004 Vermont Ave. Nat. 5833.

COLORED—1442 Corcoran st. nw.; 4 rms., bath; rent reduced; no objection to children. Key at 1408 10th st. nw. Dec. 5694.

OFFICES—STUDIOS for Rent 55
CHANDLER BLDG.
1427 Eye St., in the heart of the Financial District, featuring small offices with secretarial telephone service to handle calls in your absence. Also 2d floor open space. Low rentals.
SHANNON & LUCHS CO. 1505 H St. N.W. Nat. 2345.

DESK SPACE for Rent 56
PART private office; telephone and stenographic service. 1008, Investment Bldg.; Natl. 7770.

HOUSES—Rent—Furnished 57
CHEVY CHASE, D. C.—Corner 39th and Livingston 4 b. r., 2 baths; lease April 15 to Sept. 15, $650. Emerson 5546.

CLEVELAND PARK—Completely furnished 9-rm. shaded home; 4 bedrms. and bath; 1st floor, entrance hall, living room, dining room, den, kitchen, lavatory; piano, radio; built-in garage; near transportation; $100 monthly till September. Cleve. 2046.

NEAR Dupont Circle—Charmingly furn. house; 8 rooms, 2 baths; rent reduced. Phone Dec. 2525.

37TH ST. NW., 1918—Exclusive section; attractively furn. tapestry brick home; 6 sunny rms., tile bath, shower, ext lav.; h.-w. h., auto. hot-water heater; screened sleeping porch; sun porch; built-in garage; shrubbery; 1-year lease; $60 month. EM. 7606.

$65.00 724 SHERIDAN ST. N.W. Modern six-room and bath home, nicely furnished, large Frigidaire, piano, radio; near schools, churches, car lines, stores.
HENRY J. ROBB, INC. 1024 Vermont Ave. Di. 8141

We have several very desirable furnished houses for lease at very reasonable rentals, from $150 to $400 per month.
LINKINS CO. 1733 De Sales St. Dist. 3522.

HOUSES—Rent—Unfurnished 58
CHEVY CHASE, D. C.—7 rooms, sleeping porch; oil burner, automatic refrigeration, large yard; conv. to schools; $100 month. Clev. 6289.

CHEVY CHASE HEIGHTS—Beautiful location; dandy 6-room house, in excellent condition; $65 mo. Munger-Hollingsworth Co., Bank Bldg., Bethesda, Md. Wisc. 4652.

COLORED — Extraordinary bargain! 237 14th st. se.; 6 large rms., bath; elec., gas, heat; large yard; reduced to $32.50. Apply Kraft & Co., 712 H st. ne.; Lincoln 6261.

GARFIELD ST., 3839—Semidetached brick, 8 rooms, 2 baths garage; newly decorated; $85. Adams 9137-W. Owner.

GET OUR for rent list of modern homes and apartments; reasonably priced. John P. Donohoe & Sons, 314 Penna. ave. se.

MT. IDA, Alexandria, Va.; 6 rooms, bath; a. m. i.; front and back porch; large yard; 2 blocks from school and bus line; $37.50 per month.
R. L. KANE, INC., 108 S. Washington st., Alexandria, Va. Alex. 2400.

NEARBY Md. and Va., 4 and 6 room bungalows, $36 to $50 a month, made over new. Emerson 5083.

NEW 6-room stucco house, garage, beautiful location, 15 minutes from White House, $65. Key at 4959 Chesapeake st nw. Pot. 3014.

NEWTON ST. NW., 1629—10 rooms, 2 baths; most convenient location; excellent neighborhood; reas. priced. Col. 1801.

WE HAVE several fine 2-family houses at low rental. Robert L. McKeever, Shoreham Bldg. Na. 4750.

6TH ST. SW., 1244—Modern 6-rm. brick; newly decorated; excel. cond.; inclosed porches; double garage; near all car lines; reduced to $45. CO. 8550.

7-ROOM HOME, newly papered, hot-water heat, elec., large lot; near Catholic University; convenient to bus and car line. 702 Lawrence st., Brookland, D. C.

$80.00 MORRISON ST. Chevy Chase, D. C. Bungalow, 4 bedrooms, 2 baths, B. I. garage, oil heat, lovely yard. Perfect condition.
W. C. & A. N. MILLER District 4464

6-ROOM corner house, 1281 Penn st. ne. $45; excel. summer place; built-in garage. Apply for key at 1262 Owens pl.

1337 Madison St. NW.—Semidetached brick home; 3 bed chambers, 2 baths; sewing room on second floor; modern kitchen; spacious living room, dining room and breakfast room; 2-car garage; oil burner; finished attic for extra guests if needed. Can be seen at any time. Moderate rent to acceptable tenant.
HENRY J. ROBB, INC. 1024 Vermont Ave. Di. 8141.

720 ROXBORO PL. N.W.
Desirable, semidetached, modern brick home, 6 rooms, bath, built-in garage, excellent condition throughout. $50.

509 SOMERSET PL. N.W.
Cozy, semidetached, brick home, 5 rooms, bath, front porch, built-in garage; modern; good condition; $52.50.
HENRY J ROBB, INC. 1024 Vermont Ave. Dist. 8141.

TOWN HOUSE
Splendidly Arranged for Entertaining
At 2034 16th st. nw., this aristocratic 14-room corner home will be rented to an acceptable tenant at a low figure. There are 4 baths, 2 extra lavatories, grass plot with hedge in front and small garden in rear. There are 3 exposures. Built-in double garage heated. Sun parlor and 3d floor open porch covered with awning. French windows in principal rooms. Will be entirely redecorated. Phone for appointment to inspect.
HENRY J. ROBB, INC. DI. 8141.

Furnished or Unfurnished 59
CHEVY CHASE, MD.—12 Blackthorne st. 6 rooms, bath, sunrm., recretation and maid's room; detached garage; electric refrigeration; automatic blower, heat; $85 mo. unfurn, $100 mo. furn. Apply on premises.

SUBURBAN—For Rent 61
BUNGALOWS—Made over new; nearby Va. and Md.; 5 to 6 rms. and bath. $36 to $50 mo. Cleve 4733.

CLARENDON—Spanish style house, furnished; 6 rooms, tile bath, shower; near Lee highway; 15 min. downtown; elec. range and refrig., gar.; April 15-July 1 or longer. Clarendon 3262.

NEARBY VA.—3 bedrooms, sleeping porch, tile bath, large liv. room., open fireplace, screened side porch; gar.; shade; large lot, $52 mo. Wal. 8893.

TEMPLE PARK, Alexandria; on Wash. bus line, 25 min. to Pa. ave.; 6 rms., tile bath; hardwood fls.; large basement and yard; a. m. i.; $42.50. Alex. 592-W.

WANTED—TO RENT 65
COLORED—Is your house or apt. idle? We have prospects that will move in immediately, 6, 7, 8 room houses or all-size apts. Fidelity Realty Co., 1234 You st. nw.; DE. 0536.

FURNISHED house; 6 rms. or more; Lyon Village or vicinity. Wal. 8589.

LIST YOUR PROPERTIES for rent with Graham & Ogden, 313 Woodward Bldg., Natl. 3689. 803 King st., Alex. 1300.

WE can rent your house to desirable tenants. Call us today. Lewey, Inc., 1003 K st. nw. Di. 3625.

Specializing in Property Management. A. S. GARDINER, 932 Investment Bldg. Natl. 0334.

I CAN RENT YOUR VACANT PROPERTY. HARRY B PITTS. 1343 H St N.W Met. 4300.

HOUSES FOR SALE 68
A BRICK home near the Cathedral containing eight rooms (four bedrooms), and two tiled baths. A splendid value in this location at $10,500. District 1017.

FOR COLORED—1109 Irving st. nw. 9 rms., a. m. i.; price, $6,000. For appt. to inspect, phone GE. 0749.

GUEST THEATER TICKETS—The Washington Post will give two free guest tickets to Loew's Fox Theater with each paid-in-advance want ad for seven or more times when brought to The Post's main office. Now playing The Desert Song. On the screen, "Sailor's Luck," with James Dunn and Sally Eilers.

$8,750—TERMS TO SUIT. Downtown section, 11 rooms, bath, h.-w. h., electricity. Lewey, Inc., 1003 K st. nw. District 3625.

HOUSES FOR SALE 68
(Continued.)

$8,950—in Saul's Addition, large 6-room, det. home, on lot 40 by 160 ft.; many fruit trees and flowers in rear yard; garage; convenient to two car lines. Ph. Nat. 1438 until 9 P. M.

$7,950—Brand-new, det. brick, West Chevy Chase, D. C., about two squares from Wisconsin ave. Six good-size rooms, attic, bright cellar, house beautifully finished; large southern porch; lot about 150 ft. deep; garage. Ph. Nat. 1438 until 9 P. M.

1837 BAY ST. SE.—Bet. 18th and 19th, B and C sts. se.; 6 large rooms and bath, inclosed porch; equipped for 2 families; nearly new, occupied less than year; oil burner, Frigidaire, elec. dishwasher; garage and other improvements; $7,150; cash, $150, $57.50 monthly, including all interest. Call Mr. Clark, Nat. 3007, or see Mr. Osborne, 1843 Bay st. se.

"WE ARE SELLING THE EARTH." Perry st., 4007, 5 rooms, bath, $6,300. 13th st. nw., 6 rooms, mod., $5,500. House, service station, Balto. blvd., $9,500. McCADDON R. E. CO., 3659 13th NW.

WESLEY HEIGHTS.
If interested in a small house in this community, it will pay to investigate this; reasonably priced; can be financed attractively to responsible party; vacant. 4540 Lowell st. nw.; Em. 6512.

COLONIAL BRICK, $6,500.
Fronting on a wide avenue in Brightwood, near the Paul Junior High School and close to the car line and stores. Six nice rooms and bath, colonial front and double rear porches; hot-water heat, hardwood floors and a GARAGE; nice rear yard; wide alley; good condition.
SHANNON & LUCHS CO. 1505 H St. N.W. NA. 2345

BRAND NEW
1512 V St. SE.—Semidetached, all-brick, 7 rooms; beautiful bath, breakfast alcove, 4 bedrooms, cement front porch, oil burner, electric refrigerator, complete kitchen, etc. Low price for quick sale. Lin. 2986-J.

AN EXCEPTIONAL BUY
$9,450
Ideally situated in Chevy Chase, on beautiful street, half square from Conn. ave., modern 9-rm. brick house; excellent condition throughout; glassed-in sleeping and breakfast porches; front porch; high elevation. Phone now for appointment to inspect. S. A. Young, Cleve. 4752.

Near Mass. Ave. Extended
$13,500—EASY TERMS.
Now under construction; detached brick residence; on large shaded lot; containing all modern equipment; living room, library, dining room, pantry and kitchen, 3 master bedrooms, 2 baths; servants' room and bath; garage for 2 cars; rare opportunity; phone now.
WM. K. HARTUNG CO., Shoreham Bldg. Natl. 2232.

MARIETTA PARK
An Astonishing Value
5909 7th St. N.W. A Colonial Tapestry Brick 7-room brand-new home (one only). 2 baths beautifully tiled, showers. Being 20 feet wide gives spacious living room, wood-burning fireplace luxury. Located on one of the highest spots in Washington, it is cool and breezy. Front and rear yard landscaped. 2-car, built-in garage, china closets, apt. dinette, hardwood floors and trim throughout; tiled walls in kitchen, with Oxford Cabinet, elec. refrig., large pantry. Concrete front porch, covered; double rear porch, cedar closets, rec. room, screens. J. Garrett Beitzell, Tower Bldg. Di. 3100.

$250 CASH.
GLOVER PARK.
A very unusual opportunity to purchase a nice home on the best of terms. Reduced to $8,400. Has six large rooms, bath, three porches and garage; is in new-house condition, having been renovated throughout; excellent location and convenient to Western High School. Immediate possession.
WM. M. THROCKMORTON,
Dist. 6092. After 6 P. M., Wis. 3996.

PETWORTH.
SEMI-DETACHED.
$6,950.
Fine 6-room brick house with 2 rear inclosed porches, house practically new, garage in rear of deep lot, home has just been reconditioned throughout. I will sell this home for a small cash payment and balance in easy monthly installments. Call Mr. Lake, Nat. 2040 or Greenwood 2375-W after 6 p. m.

1324 INGRAHAM ST. N.W.
7 Rooms, 2 Baths
Lot 159 Ft. Deep
$11,500
($5,000 Under Original Price)
This beautiful 14th St. Terrace home is in one of Washington's most select in-town residential sections. Distinctive in design, spacious in plan, modern throughout; 7 rooms, 2 baths, 3 porches. Attractive grounds. 2-car garage.
OPEN SUNDAY
H. L. Rust Company
1001 15th St. National 8100

SALE or EXCHANGE 70
COLORED—7-room bungalow; elec., hot-water heat; 5 lots; no cash; buy like rent; will trade or rent cheap. Call 817 14th nw., Room 307.

SEVERAL houses and apt. house with one trust; will sell cheap for cash or exchange for small first mortgage. CO. 6161-M.

FOR EXCHANGE 70A
WANTED NEW AUTO FOR SHORE FRONT LOTS. BOX 81, WASHINGTON POST.

LOTS for SALE 72
BRADBURY HEIGHTS, MD.—At D. C. line se. 20 by 100; 6c per sq. ft.; city water, elec.; 15 minutes from U. S. Capitol; terms. Phone Linc. 2269. Robert F. Bradbury, 2228 Pa. ave. se.

BRADBURY HEIGHTS, D. C.—At D. C. line se. 25 to 99 to alley; 14c per sq. ft.; sewer, water, elec.; on grade; 15 minutes from the U. S. Capitol; terms. Phone Linc. 2269. Robert F. Bradbury, 2228 Pa. ave. se.

HILLCREST—Corner near Ala. ave.; all improvements, including sewer; $1,050. F. M. Doyle, Realtor, Dist. 7965.

ONE of the finest home sites in Wash.; corner 39th and Fulton sts. nw.; will sacrifice, 75c foot. Met. 1704.

2 IDEAL shaded home sites, Chevy Chase, D. C.; each 40x110; $750; priced to sell quickly. Phone Adams 1786.

2 LOTS—45.1 ft. front; first commercial zone; 403 and 405 2d st. ne., facing the Plaza. Bargain, $11,000. Will take improved property in exchange. Mr. Bettrus, West 2000, Br. 112, Fort Myer, Va., Battery Headquarters.

SUBURBAN for SALE 73
COLMAR MANOR, MD. — 4 lots, 2-room cottage; reasonable. ATlantic 4429-J.

GUEST THEATER TICKETS—The Washington Post will give two free guest tickets to Loew's Fox Theater with each paid-in-advance want ad for seven or more times when brought to The Post's main office. Now playing The Desert Song. On the screen, "Sailor's Luck," with James Dunn and Sally Eilers.

KENSINGTON, MD.—Modern 7-rm. house; ¾-acre ground; $500 cash, balance monthly. Call Wis. 2333.

LET us build you a suburban home on one to five acre tracts; 10 years to pay; 9 miles from D. C.; you will like it. Ask Geo. T. McNab, Falls Church 408.

SUBURBAN HOMES AND FARMS. RENT OR SALE. ROBERT E. LOHR, 311 CEDAR ST., TAKOMA PARK. GE. 0881.

TEN ROOMS—Colonial house, on 2 acres, fronting highway; 12 minutes' drive to city over Memorial Bridge; exceptional bargain; easy terms. Address owner, Box 1, Arlington, Va.

LYON VILLAGE
ON GRENADA TERRACE
SPANISH BUNGALOW.
Five rooms, bath; oil heat; price slashed for quick sale; open all day Sunday. LYON & FITCH, INC., Wal. 8410.

SUBURBAN—Sale or Rent 73A
TAKOMA PARK PROPERTIES. ALBANY D. GRUBB, 33 Carroll ave., Takoma Park. SH. 3152.

FARMS—Land for Sale 74
FARMS, water-front property, colonial homes; write for list. Leonard Snider, La Plata, Md.

50 ACRES—6-room house; barn and other outbuildings; 2 horses, some equipment; 25 miles toward Baltimore; $3,800; ½ cash. Call Wis. 2333.

SHORE PROPERTY—Sale 76
REAL LOG CABIN
Ideal: 3 rooms, kitchen and bath; also porch; stone chimney, fireplace; large plot; beautiful trees; overlooking water; no nettles; 30 miles from city; $975; terms. Phone Metropolitan 9449.

The Washington Post.

APRIL 7, 1933.

THE ONCE OVER

By H. I. PHILLIPS.

THE AKRON'S END.

WHERE Barnegat points out to sea
And flashes through the murk—
Where Neptune sets his forces free
And has his minions lurk,
A silv'ry ship glides thru the air
Bold, confident and proud
So soon to fall a shambles there—
A sodden, sunken shroud.

II.

When sunset's last faint gleam has died
And stars begin to flash
The Akron starts the fatal ride
So soon, so soon to crash.
Her skipper knows the fogs are near,
That storms are on the wing,
But why should any sailor fear
What April storms can bring?

III.

A flash of lightning lights the skies
Astern and to the west
But what is that to cause surprise
Or challenge to a test?
The Akron's ridden countless storms
And mocked the thunder's crack
Too many times to fear those forms
So menacing and black.

IV.

The thing to do is head to sea
As Jove's wild legions play;
No harm can come if she but flee
And dodge the futile fray.
Outwitting of an April mood
Demands no frenzied haste;
Head south by east and let the brood
Of Jove their fury waste!

V.

But gods of storm most impish are
When treated with disdain. * * *
The clouds close in and cry for war
With lightning, wind and rain.
Annoying, yes, but that is all—
The queen ship knows no fear;
She scorns the storm king's angry call;
Away the helmsmen steer!

VI.

Such tactics always won before—
Why stage a silly fight?
The Akron turns away once more
In confidence and might;
But what is this? * * * She feels a blow
That shakes the giant ship. * * *
The winds of death about her flow
And trap her in their grip.

VII.

Caught in the center of the gale
In turbulence unknown
She's whipped and battered stem to tail
And downward, downward blown;
It's now the Storm King's turn to mock . . .
He strips the great ship bare . . .
She reels beneath a mortal shock
And plunges through the air.

VIII.

"Prepare to crash!" the voices boom . . .
The sea looms up and then
In thirty awful seconds doom
Comes to her gallant men.
One moment proud as evening star—
The next a twisted shell,
A battered framework drifting far
Upon the tidal swell.

* * * *

Somewhere in currents deep she swings,
A mass of rags and rust,
And shows how feeble are the things
In which men put their trust.

FIXING THE TIME.

State Senator Fearon, of New York, says that all experience has shown that State beer commissions become political sooner or later. Yes, but don't local beer commissions become political sooner than sooner or later?

We know a poet who has a letterhead which advertises "Poems made up to take out," and carries an emergency stamp reading "Meter out of order."

(Copyright, 1933.)

Vital Statistics

BIRTHS REPORTED.

Robert S. and Mary V. Pilgrim, boy.
John and Charlotte Vasta, boy.
Ernst H. and Janet Wiecking, boy.
Walter S. and Marian Beck, boy.
Norman J. and Ida Moll, boy.
Harod H. and Belle Goldin, boy.
Leslie L. and Martina Alvay, boy.
Louis H. and Mary V. Ginn, jr., boy.
Garland L. and Margaret March, girl.
Clyde J. and Ethel Miller, girl.
Jay P. and Ruby Conger, girl.
Ira L. and Adeline Law, girl.
Lytle A. and Vera Knight, girl.
Clair and Lois Baum, girl.
Richard L. and Martha E. Mullie, girl.
Victor W. and Ina M. Fitzwater, girl.
James L. and Alice S. Bratt, jr., girl.
Homer E. and Helen Pinkard, girl.
Clarence W. and Nancy A. Wilson, boy.
Joseph V. and Christine Kennedy, boy.
Edward L. and Mary Ropka, boy.
Stephen A. and Mary E. Gorman, boy.
James A. and Helen B. DeLany, boy.
Albert R. and Irma McConkey, boy.
Walter S. and Mary L. Barringer, boy.
Frank and Rose Webber, boy.
Guy W. and Kathryn Stanley, girl.
Everett and Mollie McCowan, girl.
Charles B. and Lorraine Arthur, girl.
Alvin and Grace Allen, girl.
John and Olive Larcombe, girl.
Robert M. and Mary H. Frost, girl.
Andrew and Margaret Clarke, girl.
Robert T. and Blanche Ellerston, girl.
Glendie C. and Lillie Goode, girl.
Albert L. and Hattie Havener, boy.
Norman B. and Mary B. Purnell, boy.

LICENSED TO MARRY.

Halbar Bowman, 21, 1342 Clifton street northwest, and Glennie M. Thornton, 19, 1712 Lincoln road northeast. The Rev. S. B. Daugherty.
George Kappel, 23, 1206 Florida avenue northeast, and Gladys H. Hendershot, 19, 1209 Morse street northeast. The Rev. E. H. Swem.
Louis Edelman, 25, and Ida Becker, 24, both of Baltimore, Md. Rabbi G. Silverstone.
Archer A. Alexander, 28, and Louise J. Magness, 22, both of Baltimore, Md. The Rev. J. F. Fannon.
Albert W. Conrad, 28, and Ruth A. Bauers, 21, both of Philadelphia, Pa. The Rev. H. W. Manley.
James R. Gross, 24, 1739 Marion court northwest, and Elizabeth Morris, 18, 629 Marion court northwest. The Rev. J. E. Graham.
Charles Blue, 28, 1921 Twelfth street northwest, and Blanche Spencer, 21, 1733 Twelfth street northwest. The Rev. J. E. Graham.
James Griffin, 41, 2217 Twelfth street northwest, and Oama Gill, 26, 222 K street northwest. The Rev. Robert Anderson.
Eugene Greene, 30, 1706 U street northwest, and Jannie Smith, 33, same address. The Rev. K. W. Roy.
Everett A. Lyles, 23, 2147 L street northwest, and Jean O. Whitfield, 21, 472 Ridge street northwest. The Rev. F. W. Alstorck.
Arthur W. Minor, 20, 314 M street southwest, and Dorothy L. Bath, 17, 1017 First street southwest. The Rev. J. H. Randolph.
Herbert L. Potter, jr., 24, 1732 U street northwest, and Virginia M. Gardner, 21, Beaverdam, Va. The Rev. W. D. Jarvis.

DEATHS REPORTED.

Margaret Cook, 81 yrs., 5516 13th st. nw.
Marie Mross, 77 yrs., Providence Hos.
James O'Malley, 77 yrs., 220 H st. ne.
Daniel Hart, 63 yrs., Gallinger Hos.
Johnnie M. Larue, 61 yrs., 1339 H st. nw.
Julia Jennings, 59 yrs., Garfield Hos.
Edith Hopkins, 49 yrs., 3619 Newark st. nw.
Steve Vinjevic, 47 yrs., Walter Reed Hos.
Marie Mele, 42 yrs., Emergency Hos.
William A. Taylor, 37 yrs., U. S. Naval Hos.
Elmer Botelor, 21 yrs., Emergency Hos.
Georgiana Gleaves, 94 yrs., 2224 N st. nw.
Serena Janey, 58 yrs., 1230 Wylie st. ne.
Frances Henderson, 46 yrs., Gallinger Hos.
Ellen H. Bowman, 45 yrs., St. Elizabeths Hos.
Estelle G. Hicks, 45 yrs., 929 Howard rd. se.
Thelma Stone, 4 yrs., Casualty Hos.

MASS MEETING HITS SLASH OF $3,000,000 IN SCHOOLS BUDGET

Session at Roosevelt High Is Attended by Many; Marked by Fiery Speeches.

Fiery speeches, interlarded with the ironical refrain of Charles I. Stengle, former representative from New York, that "happy days are here again," filled the auditorium of Roosevelt High School last night when several hundred teachers and parents gathered at a mass meeting to protest the reduction of more than $3,000,000 in the school budget for 1934.

The meeting followed a closed one in the afternoon of the District Board of Education at which it was decided to wage a fight to the last inch to prevent the curtailment.

A high light of last night's meeting was the assertion of Harry N. Stull, legislative chairman of the District Congress of Parent-Teacher Associations, that the District auditor and Commissioners are as much to blame for the cuts in the school budget as the Director of the Budget.

Without Consultation.

Mr. Stull explained that the Director of the Budget allocated a lump sum for the District, and then the auditor and Commissioners proceeded to prune the school item without consulting the school authorities. After the cut was made, he said, the school authorities were notified and told to work out some means of operating on the reduced budget.

Lewis Douglas, Director of the Budget, who has been blamed chiefly for the cut, was invited to the meeting, but did not attend.

Miss Selma Borchard, legislative chairman of the Teacher's Union, charged that District schools were being made to suffer because of hardships being suffered by school systems in other cities.

Held Not Economy.

"Congress speaks of economy but consideration should be given as to just what is economy," she declared. "This loss to childhood is not economy. A hearing should be given to determine just what is important and what is not. We have Congress on the one hand providing a large dole for the unemployed and then cutting out the expenditures for new buildings, construction of which would provide employment."

Miss Borchard predicted that the curtailed school funds will mean nonpayment of some teachers, shortening the school year, or overcrowding—one of these deprivations. Stressing the need for preserving social services, she declared that it is inconceivable that President Roosevelt would countenance any curtailment of these services. Miss Borchard made a particular plea for protection of the Americanization School.

"Happy days are here again," boomed Mr. Stengle, president of the District of Columbia Public School Association. These words, threaded throughout his mirth - provoking speech, became a chant of irony.

Urges Elective Board.

He declared that the Budget Bureau has no right to set up expenditures for the District out of District funds. An elective school board is needed more than ever, he asserted.

Reduction in the appropriation for public libraries was deplored by Mrs. Harvey Wiley, president of the Federation of Women's Clubs. A deduction of $12,000 from what is needed will mean the closing of three subbranches — Chevy Chase, Woodridge and Tenleytown—each located 4 miles from the central library, she said.

Evils of misdirected leisure time and lack of amusement for thousands who can not afford commercial entertainment were stressed by A. C. Phillips, advisory counsel of the Community Center Department, as the result of the reduced budget for this department.

School Gardens Plea.

Herbert P. Woods made a plea for school gardens. Miss Mary Dent, president of the District Teachers Union, declared that every single department and employe is needed for the efficiency of the schools. She said that at a time when higher qualifications are required of school teachers that their salaries are being cut to the bone.

George E. Sullivan, representing the Federation of Citizens Associations, described the situation as "really and truly a crisis in the affairs of the District."

Dr. H. E. Warner, president of the District Education Association, declared that a spirit of faith must be added to the fighting spirit.

Among platform guests were Dr. George E. Bowerman, librarian of the public library; Miss Cybil Baker, director of playgrounds, and Robert L. Haycock, assistant superintendent of schools.

Rising Vote by Audience.

The meeting was climaxed with the decision, given in rising vote by the audience, to send a statement to President Roosevelt expressing the sentiments given at the meeting. A similar statement will be sent to the Senate Appropriations Committee before which a hearing is sought.

Word was received at the close of the meeting that various parent-teacher associations at meetings last night had gone on record protesting the cut. They were the Randle Highlands, the Orr, Thomson and Emery-Eckington groups.

The meeting was presided over by Mrs. Joseph N. Saunders, president of the District Congress of Parent-Teacher Associations.

Dr. J. Hayden Johnson, president of the Board of Education, after the afternoon meeting stated that the board will not decide on any specific plan of procedure until final action is taken by Congress on the school bill. He declared that the preservation of the personnel is the most important task before the board.

First Lady to Visit Sibley.

Mrs. Franklin Delano Roosevelt, wife of the President, will attend the annual linen shower at Sibley Hospital today at 3:30 p. m. She will be shown through the hospital by Mrs. Samuel A. Moores, president of the Sibley Hospital Guild.

Mrs. Norton to Speak Today.

Representative Mary T. Norton, of New Jersey, chairman of the House District Committee, will be the principal speaker at the "Beer and Business" meeting of the Advertising Club of Washington at 12:30 p. m. today at the Raleigh Hotel.

BLOSSOMS BRING FORTH SMILES

Associated Press Photo.

Miss Frances Martin, pretty secretary of Representative McSwain, of South Carolina, shown smiling through a bower of fresh cherry blooms in Tidal Basin.

SENATE UNIT TODAY STUDIES D. C. CUTS

Course of Procedure to Be Mapped; Set Sum Formula Will Be Considered.

Deluged with requests for hearings by protesting civic groups, the Senate District Appropriations subcommittee this morning will sit in judgment on the radically trimmed District appropriations bill.

A course of procedure will be mapped at the meeting. The subcommittee will determine questions of policy, discuss the House $10,236,505 cut under current expenditures and decide on the extent of hearings and who will be called.

While some members openly assailed the appropriation slashes, particularly the cut in the lump sum, Chairman Elmer Thomas himself was noncommittal. Personally, he said, he has always favored a liberal lump-sum allowance by the Federal Government.

Copeland Gets Report.

Senator Royal S. Copeland (Democrat), New York, chairman of a special Senate District Fiscal Relations subcommittee, yesterday received a report from the Bureau of Efficiency recommending a formula for determining once and for all the Federal contribution toward District needs. He will lay it before the subcommittee meeting today. He also favors a liberal allowance.

The bureau three years ago recommended $10,183,391 as an equitable Federal contribution, but the bill which passed the House Wednesday provided only $5,700,000. It is understood the bureau recommends a figure greatly in excess of this amount.

Is Declared Unfair.

Senator Arthur Capper (Republican), Kansas, who will sit in on today's subcommittee session, yesterday expressed lack of sympathy with the cuts made in essential District activities under the House bill, and declared the lump sum provision "too low and not a fair proportion." Senator Copeland said he agreed with Senator Capper.

Senator Thomas will suggest limited hearings next week on the House bill, covering period of about three days. The House cut off all hearings after the District Commissioners appeared before the deficiencies appropriations subcommittee.

Chairman William H. King (Democrat), Utah, of the House District Committee, will attend today's appropriation subcommittee meeting.

Dance at Thomson Center.

A public dance for adults will be given tonight at 9 p. m. by the Thomson Community Center at Thomson Assembly Hall, Twelfth and L streets northwest.

NAVY YARD STAFFS ON 5 1-2 DAY WEEK

3,700 Civilians Are Affected Here by Swanson Order; Jobs in Danger.

The 45,000 civilian employes of Navy Yards throughout the Nation, including the 3,700 at the Washington yard will be placed on a 5½-day week immediately, Secretary of the Navy Swanson ordered yesterday.

No details were available here yesterday as to how many men might lose their jobs because of the speeding of work due to the longer week.

Because of this speeding, Navy officials stated, forces will have to be reduced or, wherever possible, men will be placed on rotative leaves.

The effect of the policy, officials declared, is to bring the yard employes under the same length work week as employes of the Navy Department.

Each worker will receive wages on the rate of six full days, and under the economy act will lose 15 per cent of six days' pay.

Catholic U. Fraternity Holds Annual Banquet

The Catholic University Chapter of the Phi Eta Sigma, national honorary freshman fraternity, held its annual initiation banquet last night in the Roosevelt Hotel. Sidney W. Russell, of Washington, president of the chapter, acted as toastmaster and introduced the various speakers.

Bernard J. Hemelt, of Washington, was awarded the senior excellence plaque by Dr. Hardee Chambliss, dean of the school of engineering, as a token of his superior scholastic achievements during his four years of collegiate study. Bernard A. Hart, of Little Falls, N. Y., was presented with the freshman plaque by Dr. Nicholas A. Weber, dean of the college of arts and science, for his high average in all of his first year courses.

Minnesota Society Bids Westlake and His Sister

The Minnesota State Society, through its president, extended an invitation to James Westlake and his long-lost sister, Mrs. Madge Sheridan, who were reunited Tuesday, when he arrived by airplane from Anoka, Minn., after a separation of 40 years, to be special guests of honor of the society tomorrow night when the society entertains at a reception and dance in honor of the Minnesota members in Congress and their wives. Seven of these representatives took their seats in Congress on March 4.

The meeting, informal, will be held in the Y. W. C. A. Building at 614 E street northwest.

DAILY WEATHER REPORT

TODAY'S SUN AND TIDE TABLE.

	AM.	PM.
Sun rises	5:45	
Sun sets	6:37	
High tide	5:30	5:48
Low tide	12:00	12:13

WEATHER CONDITIONS.

U. S. Dept. of Agriculture, Weather Bureau, Washington, Thursday, April 6—8 p. m.

Forecast for the District of Columbia: Fair and cooler Friday; Saturday fair with rising temperature; moderate westerly winds.

For Maryland—Generally fair and cooler Friday; Saturday fair with rising temperature.

For Virginia—Fair and cooler Friday; Saturday fair, rising temperature in interior.

The disturbance that was central over Wisconsin Wednesday night has moved northeastward to northern Michigan, Marquette, 29.28 inches, and a secondary has developed over the Middle Atlantic States, Washington, D. C., 29.60 inches. Pressure is low and falling over the Rocky Mountain region and the Canadian Prairie Provinces, Prince Albert, Saskatchewan, 29.52 inches, and Salt Lake City, Utah, 29.62 inches. These disturbances have caused precipitation, mostly in the form of rain, from the Mississippi and Missouri Valleys eastward to the Atlantic Coast, and scattered rains in the North Pacific States. Pressure is high over the Hudson Strait region with an extension southeastward to Nova Scotia, Nottingham Island, 30.56 inches. An area of high pressure is moving eastward over the West Gulf States, Corpus Christi, Tex., 30.04 inches. The temperature has fallen in the Mississippi and Ohio Valleys and in the Pacific Coast States, and it has risen over the Rocky Mountain region and the Plains States.

Local Weather Report.

Temperature—Midnight, 53; 2 a. m., 52; 4 a. m., 52; 6 a. m., 56; 8 a. m., 56; 10 a. m., 60; 12 noon, 59; 2 p. m., 62; 4 p. m., 67; 6 p. m., 69; 8 p. m., 67; 10 p. m., 58. Highest, 72; lowest, 52. Relative humidity—8 a. m., 75; 2 p. m., 90; 8 p. m., 82. Rainfall (8 p. m. to 8 p. m.), 0.17 inch. Hours of sunshine, 2.75. Per cent of possible sunshine, 21.

DEPARTURES FROM NORMAL.

Accumulated excess of temperature since January 1, 1933, 441 degrees.

Excess of temperature since April 1, 1933, 53 degrees.

Accumulated deficiency of precipitation since January 1, 1933, 1.06 inches.

Excess of precipitation since April 1, 1933, 0.36 inch.

Temperatures and Precipitation.

Temperatures and precipitation for 24 hours ended Thursday, 8 p. m.:

	Highest Thur.	Lowest night	Wed. 8 p.m.	Thur. fall.	Rain-
Washington, D. C.	72	52	67		0.17
Asheville, N. C.	74	58	60		0.79
Atlanta, Ga.	74	56	60		0.54
Atlantic City, N. J.	52	46	50		0.52
Baltimore, Md.	64	50	58		0.19
Birmingham, Ala.	68	60	54		0.42
Bismarck, N. Dak.	48	26	46		....
Boston, Mass.	52	40	46		....
Buffalo, N. Y.	60	44	42		0.10
Chicago, Ill.	44	42	40		0.20
Cincinnati, Ohio	60	52	46		0.58
Cheyenne, Wyo.	58	18	52		....
Cleveland, Ohio	66	50	44		0.16
Davenport, Iowa	40	38	36		0.08
Denver, Colo.	64	30	62		....
Des Moines, Iowa	36	36	36		0.01
Detroit, Mich.	56	42	44		0.54
Duluth, Minn.	28	26	28		0.04
El Paso, Tex.	72	40	70		....
Galveston, Tex.	70	56	68		....
Helena, Mont.	56	30	50		....
Indianapolis, Ind.	52	52	38		0.76
Jacksonville, Fla.	74	64	70		2.40
Kansas City, Mo.	46	38	46		....
Little Rock, Ark.	58	44	56		0.04
Los Angeles, Calif.	66	56	60		....
Louisville, Ky.	58	54	46		0.73
Marquette, Mich.	38	32	32		1.04
Memphis, Tenn.	56	48	54		0.12
Miami, Fla.	84	70	78		....
Mobile, Ala.	74	62	66		....
New Orleans, La.	70	64	68		....
New York, N. Y.	54	50	48		0.34
North Platte, Nebr.	60	20	58		....
Omaha, Nebr.	44	32	42		....
Philadelphia, Pa.	62	46	56		0.48
Phoenix, Ariz.	82	46	78		....
Pittsburgh, Pa.	68	52	56		0.42
Portland, Me.	54	36	42		....
Portland, Oreg.	56	42	52		....
Salt Lake City, Utah	66	32	64		....
St. Louis, Mo.	44	44	40		0.12
St. Paul, Minn.	34	32	32		....
San Antonio, Tex.	74	50	70		....
San Diego, Calif.	62	56	58		....
San Francisco, Calif.	60	54	56		....
Santa Fe, N. Mex.	58	26	56		....
Savannah, Ga.	76	66	66		0.50
Seattle, Wash.	48	44	42		0.02
Springfield, Ill.	44	42	40		0.28
Tampa, Fla.	82	72	66		0.62
Toledo, Ohio	50	46	44		0.48
Vicksburg, Miss.	64	52	60		....

River Bulletin.

Harpers Ferry, W. Va., April 6.—Potomac River little cloudy and Shenandoah clear.

COUPLE IS LOCATED; TO TESTIFY TODAY IN BLACKMAIL CASE

Found in Baltimore After Their Disappearance Here Several Weeks Ago.

Elmer Burleigh, 54-year-old painter, and his wife, Edna Spradlin Burleigh, missing witnesses in a blackmail case, said by police to involve Slusher Howell, no address, who is being held at the District Jail, were located by police in Baltimore yesterday and will appear against Howell in Police Court today.

According to statements made to police, Howell extorted various sums of money from Burleigh under threat to divulge alleged information that Mrs. Burleigh's marriage to him was not legal.

Both Disappeared.

Howell was taken into custody several weeks ago on a complaint made by a brother of Burleigh. Immediately after Howell's arrest, the painter and his wife disappeared, and when taken into court a few days later, Howell was remanded to the District Jail on a charge of blackmail, and his trial was continued until today so police might find Burleigh and his wife.

When questioned by Tenth Precinct police yesterday, Mrs. Burleigh denied knowledge of Howell's extortion plot, but admitted that she knew Howell and had been friendly with him before she met Burleigh. Information she gave police may result in a white slave investigation before the case is finished.

Former Mate in Roanoke.

Howell is said to have known of a previous marriage of Mrs. Burleigh and that she was not legally divorced before she married Burleigh. Her former husband lives in Roanoke, Va., police say. Howell's threats to disclose this fact led Burleigh to pay him more than $1,800 during the last three months, it is charged. Police also say Howell threatened Burleigh's life.

Burleigh, who is an employe of the telephone company, lives at 938 New York avenue northwest. Until his marriage several months ago "he never had a girl or went around much," police were told. Howell, when arrested, gave his address as the Union Gospel Mission.

Burroughs Group Scores District Budget Slashes

Resolutions condemning the "unwarranted curtailment of funds authorized for expenditure in the District appropriation for 1934" and protesting especially the cuts in school, library and playground estimates in the budget, were adopted last night by the Burroughs Citizens Association.

Other resolutions providing stringent regulations of the sale of beer and recommending special emergency arrangements in rentals and loan payments were discused without action, but were made special orders of business for th enext meeting.

Colored Meeting To Protest Slash

Civic Bodies Will Confer Tonight on Effect of Budget Cuts.

In protest against the "undemocratic" manner in which the District appropriations have been slashed in the local budget, colored civic and educational organizations have united to call a mass meeting tonight in the auditorium of Garnet-Patterson Junior High School.

Representatives of the Federation of Civic Associations, the colored Elks Educational Commission, the College Alumnae Club, the Northwest Central Civic Association, the National Association for Advancement of Colored People, the Consumers League, the Democratic Central Club and the Federation of Parent-Teacher Associations will attend.

Other organized groups are expected to join the movement tonight to call the attention of Congress to the carefully developed balance, since 1906, in the appropriations between white and colored schools, and the destruction of this balance, to the disadvantage of colored schools, in the proposed slashes.

TRAFFIC TOLL

TO DATE.

Worn out tires are a constant source of accidents, especially while traveling at a high rate of speed. If a tire should blow out while driving fast it is almost impossible to control your car and keep it on the road.

The figures are:

	1932.	1933.
Deaths	27	19
Injuries	919	883
Accidents	1,998	2,027

"Be careful."

LEARN CONDITIONS AMONG AGED

Post Staff Photo.

These pretty young girls from the National Catholic Graduate School of Social Service are conducting a house-to-house canvas to ascertain the financial and social conditions among the aged of the District at the request of the Washington Committee for Old Age Security. Left to right—Misses Virginia Foley, Ruth Remon and Rosemary Kelly.

MRS. NORTON QUITS ROOM IN BRIDE ROW

Clashes With Patman at Special Meeting of House Group.

A special meeting of the House District Committee broke up in confusion yesterday following a verbal clash between Chairman Mary T. Norton and Representative Wright Patman (Democrat), Texas, over the political sympathies of Corporation Counsel W. W. Bride.

Mrs. Norton insisted until the last that "Mr. Bride is a good Democrat and that is all there is to it." But when Mrs. Norton adjourned the meeting, several members remained behind at Patman's request, to hear his protests against Mr. Bride being reappointed to the corporation counsel's post.

When Mrs. Norton remained with them, Patman asked that "the lady please either keep still or leave the room." Mrs. Norton left. Patman quoted "Who's Who" to the effect that Mr. Bride was a member of the Wilson inaugural committee in 1913, and the Hoover inaugural committee in 1929. He said he is opposing "fence riders and hide-out Democrats" for local preferment.

Delegation to Protest Married Worker Rule

A delegation of National Woman's Party officers, headed by Mrs. Florence Bayard Hilles, of Delaware, national chairman of the party, will visit Director of the Budget Lewis H. Douglas tomorrow afternoon to protest the dismissal of married women employed in Government service.

The conference will deal with married women facing loss of employment under the economy act. Miss Frances Perkins, Secretary of Labor, has assured the party that she personally favors no discrimination against married women.

Georgetown U. Debaters Defeat Williams Team

Georgetown University scored a unanimous decision over Williams College in an intercollegiate debate last night at Gaston Hall. The question was, "Resolved, that Democracy is an outworn form of government." Georgetown upheld the negative.

Joseph G. Smith, Philip A. Hart and Jerome J. Downey were the Georgetown debaters. The Williams team was composed of Robert Lawter, Joseph T. Hayes and Robert F. Ebinger.

Zirkin and Breuninger Made Kiwanis Delegates

Dewey Zirkin, president of the Washington Kiwanis Club, and Lewis T. Breuninger, first vice president, were selected yesterday as delegates to attend the international convention of Kiwanis in Los Angeles, June 25 to 29. Edward D. Shaw and Harold N. Marah were named alternates.

Homer Rodeheaver, evangelist singer, was a guest at the meeting.

TROLLEY FIRM LOSES THREE-CENT APPEAL

Taxicab Stand on California Street Is Abolished by Utilities Body.

The Public Utilities Commission yesterday denied an appeal of the Washington Railway & Electric Co. and the Capital Traction Co. from an order of March 13 to permit pupils of private schools in suburban Maryland to ride on Washington street cars for 3 cents.

Previously, the commission had made a similar ruling regarding public school pupils, going either way across the District-Maryland line. The case in question involved the Seventh Day Adventists School at Takoma Park, Md.

The commission also acceded to complaints against the maintenance of a taxicab stand on California street, just west of Connecticut avenue, and abolished it. To accommodate that area an existing stand on Florida avenue, just east of Connecticut avenue, was increased in capacity from ten to twenty cabs.

Letters were addressed to the chairmen of the Senate and House Interstate Commerce Committees asking that the commission be notified whenever any legislation concerning interestate bus operation is considered, as the local utilities body has jurisdiction over the operation of interstate buses in Washington.

NORTHEAST SAVINGS STOCKHOLDERS BACK PLAN OF REOPENING

Vote Approval of Program Calling for Purchase of $100,000 Stock.

Stockholders of the Northeast Savings Bank last night voted to approve the sale of $100,000 in capital stock, already authorized, as a move toward reopening of the bank.

The plan for the bank's reopening was advanced by George P. Hoover, conservator and vice president, and has the approval of the Treasury Department and the bank's directors.

Will Purchase Stock.

The program calls for the depositors to apply 25 per cent of their deposits toward purchase of stock in the bank at the rate of $25 per share. This stock would have a par value of $10 per share, the other $15 being applied to cancel depreciated value in securities held by the bank toward the building up of a reserve.

Series of Meetings.

To put forward the plan, beginning Monday a series of meetings of depositors will be held to acquaint them with the program's features.

The stockholders last night also voted their confidence in the bank's officers and directors.

Response of the depositors to the program will mean that the bank will be able to resume business after obtaining final approval of the Comptroller of the Treasury.

Vincent Carter Guest Of Catholic U. Alumni

Members of the Washington chapter of the Catholic University alumni held a luncheon meeting yesterday at the Madrillon. Representative Vincent Carter, of Wyoming, was the guest of honor, while the meeting was presided over by William F. Dietz, president of the chapter.

Final arrangements for the holding of a memorial service for deceased members of the chapter were discussed. The service will be held at Catholic University on Sunday, April 23, with Senator Augustine Lonergan as the principal speaker.

Police Pull Woman From Train Tracks

Rescue Is Made Shortly Before Fast Freight Reaches Scene.

Answering a hurried call to the foot of Sixteenth street southeast, where a woman was supposed to be "walking bare headed through the rain," police last night removed Mrs. Sila Meade, 47, of 1211 I street southeast, from the railroad tracks shortly before a fast freight train reached the spot.

Four minutes after Privates W. C. Truesdale and M. J. Engle, answering the call in a Fourth Precinct patrol wagon, had pulled the woman's prostrate form from the tracks the freight passed. Claude Wash, manager of a filling station at Eleventh and B streets southeast, called the police, saying that a woman was walking toward the Anacostia River in the pouring rain, wearing neither hat nor coat.

Mrs. Meade was booked for intoxication.

DOES your wife like your taste in clothing? Bring her in with you when you buy your Society Brand Glen Plaid Suit at $40.

2 Seconds by Direct Elevators to the Men's Clothing Department—Second Floor—The Hecht Co.

THE HECHT CO.
F ST. AT 7TH

50-Ins. Deep--Full Length!

Fourth Floor, Lamp Dept.

50 inches

50-Inch Full-length Mirrors

On Sale on Fourth Floor

$1.00

14 inches wide, and 50 inches long. Frames finished in mahogany, walnut or white enamel and maple. Good, clear-vision glass.

Mail Orders Filled
Fourth Floor—The Hecht Co.

For Phone Orders Call DIstrict 9400

THE HECHT CO.
F ST. AT 7TH